BER 21, 1910—[PART II

TABLE TWELVE—A 25c ARTICLE AT 10c
We sometimes offer it as a special at 20c. It was so popular on Table 12 recently, we have chosen it again! Dainty; useful. None sent C.O.D.

st De-
Are Here
in Profusion
Serge, Many Other
are shown in the same de-
r figures, long or short, it is
Plain tailoring is the key.
d with the best satin, and
tifully.
Dollars $30
fitted or semi-fitted
u want them all.
terials will impress
in you.....
ive Dollars $35
istic basket weaves,
cheviots and rough
t their best. See
.....
ve Dollars $45
s and the imported
rges and novelties
e silk-lined models.
.....
WEAR AT 69c
popular Venise lace
markably attractive
Dutch collars and other pieces
anywhere from $1.00 to $1.50

s Feature
st perfect fitting
of the prices:—
ed Underwear
rices Today 69c
vests—high neck, long sleeves,
length pants to match. A bar-
get those you need for the cool
Garments for $1.29
and wool vests;
ed; ankle length
special.....
for Wednesday. Extraordi-
rousing unbounded enthusi-
specials are selling rapidly.
ems will give you an idea of
his section of the Big White
LOTHS $3.95
n beautiful floral
rds square, 2 by
to buy high-grade linens for
NAPKINS $1.95
full dinner size,
cian border and
re beautiful napkins—excep
$1.00 Table Linens at 85c
ch Irish linen of splen-
quality, full bleached.
es in snow drop and many at-
ive floral designs. You can save
on this!
1.25 Table Damask at $1.00
extra heavy Scotch
damask, extra
and durable, fully bleached.
omes in a wide variety of beau-
floral patterns. 72-inch wide.
BOOTS
stylish little
r in tan calf;
pe. Buttons.
$3.00
Store, $12.48
ffice
Con-
y and
of An-
est Room

Two Parts, Complete—28 Pages | Part I—Telegraph-News Sheet—14 Pages

The Los Angeles Times

Thirty-Third Year | For Liberty and Law, Equal Rights and Industrial Freedom.

ANNUM, $9.00 | Per Month, 75 Cents. Or 2½ Cents a Copy. | THURSDAY MORNING, SEPTEMBER 22, 1910. | On All News Stands, Trains and Streets, 5 CENTS.

THE SKY.

WEATHER REPORT.

[Synopsis weather report, including temperatures, will be found on page 7.]

[TEMPERATURES: LOS ANGELES, 72; Boston, 70; New York, 74; Pittsburgh, 74; Cincinnati, 76; Kansas City, 82; St. Paul, 68.]

[For Los Angeles and vicinity: Thursday; moderate; light drifting to south. For San Diego and vicinity: Fair Thursday; light southwest to south.]

[Sun rises, 5:36; sun sets, 5:36; moon rises 1:47 a.m. Maximum temperature, 78 deg. Minimum temperature, 59 deg. Wind, 5 a.m., 3 miles; 5 p.m., southwest, 7 miles. At midnight the temperature was 67 deg.; cloudy. At 5 a.m. the temperature was 72 deg.]

THIS PAPER TODAY.

[Morning Matter ..... 91 Cols.
Evening Matter ..... 105 Cols.]

The Times

TWO PARTS, PAGES, CAPTIONS

[Notes by Roosevelt Men.
Ballot Mist for Trial.
Immigration Begins Today.
Points Payne Tariff Law.
Steamer Leaves the Pacific Coast.
Notes of the National Capital.
Current Work of World's Progress.
Latest Happenings in Sports.
Deaths and Vital Record.

Fire Hazard.
Another Caught.
Conference at Fresno.
Notes of City Hall and Courts.
Oil Notes in Oil Fields.
Political Gossip: Pen Points.
Social Circles of the Stage.
Los Angeles Society.
Educational Work.
Notes of Fish Made.
Notes of Mining Correspondence.
Notes of Financial News Budget.
Notes of Financial Items.
Notes of Commercial Items.
Notes from Arizona.

NEWS OF THE NEWS
OF THE BOOK.
Mrs. Fanny Briggs Carr tells of opposition from Maurice Barrymore to discount the cause of Drama King and supply-ing Ophelia for his Cleve-land engagement.
Los Angeles civic associations and public officials are interested in proposal of surplus water.
Mrs. Lucy Page Gaston is elected to the United States senate on a platform of economy and retrenchment as far as Cleveland and Roosevelt are concerned.
Fifty-four-year-old boy turned to his mother for protection from a bully who was left in the lurch by the latter.
Mrs. Mary Ann Hall, 70 years, is accidentally killed by her brother, 10 years old, who picked up a loaded shotgun yesterday with which he shot her

POLITICAL.

TARIFF LAW IS PRACTICAL.

Needs no Defense, Declares Speaker Cannon.

Says Agitation for Revision Is Dangerous.

Tells of Extravagances of the Democrats.

[ASSOCIATED PRESS NIGHT REPORT.]

DANVILLE (Ill.) Sept. 21.—Speaker Joseph G. Cannon, in accepting his twentieth nomination for Congress today, said the present tariff needed no defense and declared that the agitation for its revision was dangerous to the welfare of the country. He said, in part:

"This is to be a campaign for the serious consideration of the one national policy which touches every man in the country. That is the policy as to how we are to raise one billion dollars a year for the expenses of the various functions that have been put upon the Federal Treasury.

"The minority party in Congress always indulges in talk about economy, but it votes for the largest appropriations. There are now in committees of the House of Representatives, bills introduced by Democrats alone which would call for appropriations amounting to nearly $500,000,000 more than was appropriated.

"The tariff contest today is just what it has been for fifty years—a contest between protection and free trade. We now have in command of the Democrats in the House of Representatives a man who has never attempted to dodge or explain away the Democratic position. Champ Clark announced himself a free trader 'from the sole of my feet to the crown of my head,' as he expressed it when he came to Congress, and he has been consistent in that declaration throughout his public service.

"The agitation for another tariff revision, or another attempted revolution in our revenue policy, is just as dangerous to the welfare of the whole people as was that of 1894, when the Wilson tariff was enacted.

"I have no defense to make of the Payne law, for it needs none. It is the enactment of the pledges made by the Republican National Convention of 1908.

"The credit of a nation can be exhausted as is that of an individual. While talking about conservation, would not it be well to see that our credit is conserved? We must pay as we go.

"Many talk of economy, but they are general, not specific, in their statements. We have got beyond the speculative stage of this question. It is now intensely practical, or will be after the first of November, if a Congress is elected commissioned to go back to the reactionary policy of 1894, with the business conditions of today.

"I am not a Jeremiah, for I have faith in the good sense of the people—even when advised by those who are peddling novelties in governmental policies—to keep abreast of this age of publicity.

"My motion about progress is that it should be a movement forward, not simply a loud noise about the necessity for the movement nor an extravagant promise to accelerate the movement if given control of the machine. I have seen men who promised to get sixty miles out of an engine that had been making only thirty miles an hour if they could only get hold of the lever, and I have seen some of them, in their ignorance, reverse the engine, sending it and the whole train backward."

TAWNEY'S VIEW OF DEFEAT.

He Declares His Opponent Was Elected by Democratic Votes—Result of Primary Law.

[ASSOCIATED PRESS NIGHT REPORT.]

WINONA (Minn.) Sept. 21.—Congressman James A. Tawney gave out the following statement today concerning the result of yesterday's primary election in the first district of Minnesota, which nominated Sidney Anderson of Lanesboro for Congress by a majority estimated at from 2500 to 3000:

"My defeat cannot be charged to the bolt of Republicans. In seven of ten counties of this district there was no contest for any Democratic nomination. One vote therefore in these counties would nominate the Democratic candidates. Throughout the primary campaign the Democrats talked against me and worked for my opponent. They boldly declared they would vote for him in order to defeat me. Under our primary law this could not be prevented."

The Democratic vote in these seven counties two years ago was over 7000. In the primary election yesterday in these counties there were less than 150 Democratic votes cast. In a single precinct in one county there were seventy more Republican ballots voted than were cast for President Taft in the same precinct two years ago.

"It was not the false representations made by my opponent or the use of the name and popularity of Mr. Roosevelt to give color of truth to these representations, that accomplished yesterday's result.

"It was simply the vote of the Democrats in the counties where there was no Democratic contest for the Democratic nomination."

COCKS SURE OF VICTORY.

He and Dwight Are Hopeful for Success of Roosevelt in New York State.

[ASSOCIATED PRESS NIGHT REPORT.]

OYSTER BAY (N. Y.) Sept. 21.—The Republican whip of the House, John Dwight of Binghamton (N. Y.) made his first visit to Sagamore Hill today to tell ex-President Roosevelt that he was with him in his fight for the control of the Republican State Convention. Representative W. W. Cocks of Nassau county piloted Mr. Dwight up Sagamore Hill.

The two Congressmen, both identified with the House organization of which Vice-President Sherman was formerly a leader, and both old friends of the Vice-President, joined in prophesying the rout of his foes.

Col. Roosevelt, Mr. Cocks and Mr. Dwight did some close figuring on the chances for Roosevelt victory in the convention, in the light of returns from yesterday's primary. The colonel had not a word to say as to what he thought of his prospects, now that the primaries were over, but from what Mr. Dwight and Mr. Cocks said it was gathered they were hopeful.

Col. Roosevelt would not talk politics from any angle, even when he was informed that Representative Tawney apparently had been defeated.

REVIVAL.

MRS. STORER WRITES LETTER REVIEWING OLD CONTROVERSY.

Seeks to Show Through Publication of Correspondence Alleged to Have Been Written by Bishop Ireland That Roosevelt Authorized Her Husband to Ask the Pope to Make Ireland a Cardinal—Promises.

[ASSOCIATED PRESS NIGHT REPORT.]

SPRINGFIELD (Mass.) Sept. 21.—The Republican tomorrow will print a letter from Mrs. Bellamy Storer, written in France, Sept. 6, reviewing the controversy between the Storers and Mr. Roosevelt concerning the former President's alleged authorization of the former Ambassador to Austria-Hungary to visit the Pope and ask as a personal favor to the President of the United States to make Archbishop Ireland of St. Paul, a cardinal.

Letters written by the archbishop in 1904, hitherto unpublished, are quoted by Mrs. Storer in an endeavor to show that at interviews in the White House, between the archbishop and the President, Mr. Roosevelt acknowledged that he had commissioned Mr. Storer to act as his personal envoy at the Vatican in behalf of the archbishop.

Mr. Roosevelt has publicly denied that Mr. Storer was ever authorized to represent him in this manner.

Mrs. Storer's letter also seeks to prove that President Roosevelt promised to make Mr. Storer United States Ambassador either at Paris or London, and there is included still another letter alleged to have been written by Mr. Roosevelt to Mr. Storer just after the Presidential election in 1896, in which, it is said, Mr. Roosevelt asked Mr. Storer to see President-elect McKinley and urge him to appoint Mr. Roosevelt Assistant Secretary of the Navy.

Mr. Roosevelt's letter to Mr. Storer, dated November 17, 1896, concerning the desired appointment as Assistant Secretary of the Navy, follows:

"Dear Bellamy: I have been thinking over that business, now will you let me write perfectly frankly. If you care to say anything for me, old fellow, I think you could say it a good deal better if I were away. So unless you think to the contrary, or unless there is some reason for change, I believe that it would be best for me to come and dine with you, and then you can see McKinley by yourself, if you care to do so at all, which I earnestly hope you will. Give my best love to Mrs. Storer. Faithfully yours, Theodore Roosevelt.

"P. S.: I hope you won't think this impertinent. I should rather have you speak in my behalf than any one in the United States, and I think you could do most good, but I rather hate to go there with you, for somehow it does not seem to me that it would be a good thing for you to speak for me before me.—T. R."

GRAND ARMY.

UNION WAR VETERANS ARE CHEERED IN ANNUAL MARCH.

Eighteen Thousand in Line at Atlantic City—Parade Is Two Hours and a Half Passing Reviewing Stand. Place of Next Meeting Is Free-for-All Contest, With Chances Favoring the West.

[ASSOCIATED PRESS NIGHT REPORT.]

ATLANTIC CITY (N. J.) Sept. 21.—With a step devoid of its elasticity, bent by weight of years, but with the old spirit that won them many a victory on the field of battle, the Union veterans of the Civil War today again marched in review.

Eighteen thousand is the estimated number of veterans who passed the grand stand, and received the salute of a Commander-in-Chief, the Vice-President of the United States and the Governor of New Jersey.

Fine weather favored the old soldiers, which accounted for the unusually small number who dropped out of line. In all there were not over twenty cases of exhaustion, and none of these amounted to more than temporary fatigue.

Many of the States were represented by a mere handful of veterans. The smallest representation was from Arizona, which had just one veteran in line, who got nearly as much applause as he marched along, as did the big army from Pennsylvania, which had the largest number.

The Vice-President was in the city only long enough to review the parade and partake of a hasty luncheon. He left the city at 2:35 p.m. When the political troubles of New York State were mentioned the Vice-President raised his hand deprecatingly, and with a smile said he would not talk politics.

Those members of the G.A.R. whole duty it is to look after the business of the organization will meet in executive session tomorrow. John E. Gilman, who is a candidate for Commander-in-Chief against John McElroy of Washington, D. C., appears to be in the lead, and it is predicted he will receive the honor.

NEXT MEETING PLACE.

The place of next meeting is still a free-for-all contest, but the chances favor the West.

Forty States were represented in the procession. The spectacle was a stirring one. Every building along the line of march was literally hidden beneath the draped colors. Near the end of the march the battle-scarred ranks of a once great army were reviewed by Commander-in-Chief Samuel R. Van Sant. On one side of him, on the reviewing stand, stood the Vice-President of the United States, and on the other was Lieut.-Gen. Nelson A. Miles, U.S.A., retired.

Silas Towler, Chief of Staff, was marshal of the parade, with Walter E. Edge of Atlantic City as his chief of staff. The first troops in the line were the City Cavalry of Atlantic City and the advance guard was made up of a provisional regiment from the Sons of Veterans under the command of Col. Henry Stewart. Then came the Commander-in-Chief and his staff, under the personal escort of the famous U. S. Grant Post of Brooklyn. Following these came the long line of "boys in blue," headed by the Department of Illinois, because of the senority of its organization. The old soldiers marched in their respective departments in the following order:

ORDER OF PARADE.

Wisconsin, Pennsylvania, Ohio, New York, Connecticut, Massachusetts, Maine, California, Nevada, Rhode Island, New Hampshire, Vermont, Department of the Potomac, Virginia, North Carolina, Maryland, Nebraska, Michigan, Iowa, Indiana, Colorado, Wyoming, Kansas, Delaware, Minnesota, Missouri, Oregon, Kentucky, West Virginia, North Dakota, Washington, Alaska, Arkansas, New Mexico, Utah, Tennessee, Louisiana, Mississippi, Florida, Montana, Texas, Idaho, Arizona, Georgia, South Carolina, Alabama, North Dakota and Oklahoma.

Then came the National Association of Naval Veterans and the National Association of Ex-Union Prisoners of War. The Department of New Jersey, the host of the occasion, brought up the rear of the line of old soldiers. Following these came the Third Regiment, New Jersey National Guard.

The procession started on the minute of 10 o'clock, reached the reviewing stand an hour later and was two hours and a half passing that point. As the Commander-in-Chief approached the stand a band played "Hail to the Chief."

There were not many veterans in line from California, Nevada, Utah, Oregon, Washington and Alaska, but the fact that they came across the continent to participate in the parade was enough for the crowd, and the greeting they received was hearty.

MISCALCULATION.

SHERMAN'S TWO SONS LOST A WARD FOR THEIR FATHER.

[ASSOCIATED PRESS NIGHT REPORT.]

UTICA (N. Y.) Sept. 21.—Two sons of Vice-President Sherman were challenged yesterday for voting in a district of the Seventh Ward with their father. They are married, and live in the Eleventh Ward, but heretofore have voted with their father in his home ward. They swore in their votes.

Mr. Sherman's delegates lost that ward by 95.

Had the Sherman boys voted in the Eleventh Ward, where they reside, they would have carried that ward for their father's delegates, as the progressives' majority was but one vote.

Vice-President Sherman will have delegates from the First and Third districts of Oneida county to support him for temporary chairman. The delegates from the Second Assembly District will oppose him.

Of the fifteen wards in Utica he carried ten. His own ward was captured by the progressives by almost 100 majority. Sherman carried twenty-five towns and wards in the county. The progressives have twenty-three. It has been impossible up to the present time to secure an estimate of the total vote in the county, but the progressives claim that, taking all the votes cast at the primaries yesterday, they have nearly two to one in their favor.

The Second Assembly District Convention will elect nine delegates to the State Convention who will vote for Roosevelt for temporary chairman. The other two Assembly district conventions will elect fourteen delegates to the State Convention who will stand by Sherman and the old guard.

The Second Assembly District, which sends delegates opposed to Mr. Sherman, is the district in which Mr. Sherman lives, and is also the home of Senator Davenport.

BUSY DAY FOR SOLDIERS.

State Troops Must Crowd in All Work Possible, Owing to Shortness of Time.

[ASSOCIATED PRESS NIGHT REPORT.]

CAMP ATASCADERO, Sept. 21.—In a sun that rendered marching and digging trenches rather uncomfortable, regulars and militia in the "camp of instruction" at Atascadero continued today their lessons in military tactics, and solved minor but important problems of war.

In view of the short period of time that the National Guard of Arizona and New Mexico will be in camp, the latter having arrived last Sunday and leaving Saturday next, every effort is being made by the officers of the regular army to give the militia as much practical instruction as possible during its stay here.

Brig.-Gen. Tasker H. Bliss, commander-in-chief, accompanied by his aide, Lieut. Luther Pollen, returned this afternoon from San Francisco, where he went to represent the army at the reception to Prince Tsai Hsun.

Speaking of the lack of spectacular features connected with the maneuvers, Gen. Bliss laid stress on the fact that it is designed as a camp of instruction and not as a maneuver camp, and that the purpose and object of the camp is primarily the practical instruction of the National Guard in the elemental problems of war.

The Eighth Infantry and a company of machine guns commanded by Col. Mason, engaged in maneuvers toward Santa Margarita today, and, according to umpires, acquitted itself very creditably.

CONGRESSIONAL NOMINATIONS.

Thirty-fifth New York District—Daniel A. Driscoll, Republican (incumbent.)

Thirty-sixth New York District—D. S. Alexander, Republican (incumbent.)

Thirty-third New York District—J. Sloat Fassett, Republican (incumbent.)

IN COLORADO.

INSURGENTS VICTORIOUS.

Republicans Select Full State Ticket.

Senator Stephen to Head the Ballot.

Initiative and Referendum Is Approved.

[ASSOCIATED PRESS NIGHT REPORT.]

COLORADO SPRINGS (Colo.) Sept. 21.—Insurgent Republicans won a substantial victory in the Republican State Convention, which concluded its sessions here tonight, by the selection of a full State ticket.

In one of the sharpest fights in the history of the party in this State they prevented the adoption of a resolution condemning the initiative and referendum, secured instead a plank favoring its submission to the people and commending the action of Republican legislators who voted for such submission, and thus paved the way for the nomination for Governor of State John B. Stephen, a staunch adherent and supporter of the measure.

The national administration was endorsed; Senator Guggenheim was commended for his work in Congress relating to the upbuilding of the State, and the Payne-Aldrich tariff was accepted as a fulfillment of the pledge of the National Republican platform for revision downward.

The extreme insurgent wing of the party, under the leadership of Merle D. Vincent, who is credited with the indorsement of Theodore Roosevelt offered a minority report striking out the indorsement of Guggenheim, commending Senators La Follette, Dolliver, Bristow and Beveridge for their attitude in national affairs, welcoming ex-President Roosevelt's return to the field of political discussion and strongly indorsing initiative and referendum, but this minority report was tabled, and the milder one dealing only with the initiative and referendum was adopted.

Vincent's independent campaign for the gubernatorial nomination also failed, the vote being for Stephen, 921; for Vincent, 36; for John W. Springer (not nominated,) 5.

EDITOR FOR CONGRESS.

Isaac N. Stevens, editor of the Pueblo Chieftain, was among those who, from the first, opposed condemnation of the initiative and referendum. He was nominated unanimously to be Congressman-at-Large. The complete ticket follows:

For Governor—John B. Stephens.

Lieutenant-Governor — James H. Paynter.

Secretary of State—John Ramer.

Attorney-General — Benjamin Griffith.

Auditor—Thomas L. Jamison.

Treasurer—James E. Collier.

Supreme Court Justice — James D. Garrigues.

Superintendent of Public Instruction—Mrs. Helen M. Wixon.

Railroad Commissioner—Sheridan E. Kendall.

Regents State University—Miss Anna A. Wolcott and W. J. King.

Congressman-at-Large — I. N. Stevens.

Miss Wolcott is the sister of former Senator Wolcott. Former Gov. J. F. McDonald was chosen State chairman.

CAREY FOR GOVERNOR.

Wyoming Democrats Carry Out Programme Outlined—National Administration Not Considered.

[ASSOCIATED PRESS NIGHT REPORT.]

SHERIDAN (Wyo.) Sept. 21.—The Democratic State Convention, after an executive session lasting most of last night, met again today and carried out the programme agreed upon. The ticket is as follows:

Joseph M. Carey of Cheyenne for Governor; F. L. Houx of Cody for Secretary of State; W. B. Ross of Cheyenne for member of Congress; G. C. Forsyth of Lusk for Auditor and probably for Congress; H. A. Coffen of Sheridan for Superintendent of Public Instruction.

The nominee for Governor has always been a Republican, but is opposed to the present Republican organization of Wyoming.

The platform adopted favors the initiative, referendum and recall, the Oregon primary law, the corrupt practices act, restoring the Australian headless ballot system; publicity of corporation affairs; the commission form of government for municipalities.

The platform was constructed to meet the approval of Mr. Carey, and is notable for the absence of any condemnation of the national Republican administration.

The fight against the nomination of a Republican on the Democratic ticket was made by Hayden M. White of Johnson county, who was the party candidate for Congress two years ago. White and his delegation withdrew from the convention immediately after the nomination of Carey.

DEATH IN AUTO ACCIDENT.

PITTSBURGH, Sept. 21.—Miss Edna B. Doe of Washington, D. C., was killed; Walter J. Wilson of Glen Osborne, a suburb of Pittsburgh, was probably fatally injured; his wife was seriously hurt, and Max Feltwell, chauffeur, had three ribs crushed, when early today a passenger train on the Pennsylvania Railroad struck the automobile in which the party was returning from Washington, D. C., to Sewickley, Pa.

LOVE MAKES SENATOR ILL.

Elkins Loses Many Pounds Worrying Over Katherine and the Duke.

[BY DIRECT WIRE TO THE TIMES.]

WHEELING (W. Va.) Sept. 21.—[Exclusive Dispatch. A well authenticated report reached here today that Senator Stephen B. Elkins is seriously ill at his home, "Halliehurst," at Elkins. It is said that worry over the love affairs of his daughter, Katherine, and the Duke of the Abruzzi, have caused the Senator to lose seventy-two pounds since Congress adjourned, and that he is confined to his room and will see no one, not even his most intimate friends. It is admitted at the Elkins home that the Senator is ill, but no further information will be given out.

FATAL COLLISION.

(Continued From First Page.)

rushed from Fort Wayne and Bluffton, and the bodies of the dead and injured were conveyed to hospitals in the two cities.

REMOVING THE DEAD.

It was a long, hard task to remove the bodies. The injured were laid in rows at the side of the tracks. Farmers' wives brought sheets to cover the dead and to make bandages for the wounded. The bodies were all fearfully mangled. Legs and arms were severed, heads were cut from bodies and strips were torn from the flesh of the victims. Many bodies were entangled in the timbers of the crushed cars.

Flies settled on the long rows of dead and injured in great swarms. The physicians had little assistance from the townspeople and farmers, and the injured suffered for two hours before they were relieved by the lotions and narcotics brought by the doctors.

Pending the arrival of the physicians, the injured screamed while the crowd stood by awe-stricken and helpless.

Ross Nelson, a reporter on the Bluffton Banner, was sent out to cover the wreck. While assisting in rescue work, he uncovered the body of his brother, Harold, fatally injured. Harold died while on the way to a hospital.

Dr. L. H. Cook of Bluffton, one of those summoned to aid the injured, in going through the debris, came across the corpse of his brother, H. D. Cook.

ROBERT SADLER HURT.

SERIOUS WRECK IN OHIO.

[ASSOCIATED PRESS NIGHT REPORT.]

LIMA (O.) Sept. 21.—Chicago & Erie fast train No. 4, east-bound, was wrecked near Conneaut, nine miles west of here, this afternoon, killing an aged woman and injuring twenty-five persons. The smoker, day coach and two Pullmans left the track and were overturned in a ditch twenty feet deep.

Among the more seriously injured is Robert Sadler of Los Angeles, right leg broken.

CONTEST.

STEPCHILDREN ATTACK WILL.

CROCKER'S EXECUTORS ARE SUED FOR PROPERTY.

They Claim House Ordered Sold by California Millionaire to Provide Legacy for Columbia College Was Secured from Them Under Fraudulent and Undue Influences.

[ASSOCIATED PRESS NIGHT REPORT.]

NEW YORK, Sept. 21.—The right of Columbia College to property worth approximately $1,000,000, bequeathed to it for a cancer research fund by the late George Crocker, the California millionaire who died in this city December 4, 1909, was attacked today when Crocker's stepchildren applied to the Supreme Court for an injunction to prevent the executors of the millionaire's will selling the property or leasing it pending the determination of an action brought to establish their right to the property.

In his will George Crocker ordered the sale of a house on East Sixty-fourth street, the money thus realized to be turned over to Columbia College for a cancer research fund. Alexander H. Rutherford, Alice H. Irving and Ella Rutherford Kearney, Crocker's stepchildren, now sue Nelson C. Thrall, John Hays Hammond and Edgar C. Bradley, as Mr. Crocker's executors, for the possession of the house in question and its contents, on the ground that Crocker secured the deed from them under fraudulent and undue influence and under the promise of a consideration which was never paid to them.

In Crocker's testament there was no mention of Crocker's stepchildren. The court reserved decision.

Superb Routes of Travel.

PACIFIC MAIL S.S. CO.—For Honolulu, Japan, China, India, Manila and Around the World
Steamers Manchuria, Mongolia, Korea, Siberia, China, Tenyo-Maru, and Calyo-Maru now in service, being largest vessels sailing from the United States for the Orient via Honolulu. SAILINGS FROM SAN FRANCISCO, September 6, 13, 20, 27, October 4, 11, 18; Nov. 1, 8, 22, 29 and later. Sailings from Eastern ports for all Trans-Atlantic Steamship Lines at frequent intervals. For literature apply to T. A. Graham, Agent, 600 South Spring street, corner Sixth.

San Francisco, Eureka, Seattle, Vancouver, Victoria
STEAMERS GOVERNOR OR PRESIDENT—Leave San Pedro 12:00 A.M., Redondo 2:00 P.M., EVERY THURSDAY. STEAMER SANTA ROSA leaves San Pedro 10:00 A.M., Redondo 1:00 P.M., Every Sunday.
FOR SAN DIEGO—Daylight Ocean Excursions—leave San Pedro 10:30 A.M., Every Wednesday and Saturday.
Low Rates—Largest Steamers—Quickest Time—Best Service.
TICKET OFFICE—340 S. SPRING ST. Phones—Home P2045; Sunset—Main 47. Rights reserved to change schedules.

REDONDO BEACH—The Ideal Resort
THE BEACH OF GREATEST COMFORT. ALL THE BEST ATTRACTIONS CARS EVERY FEW MINUTES FROM SECOND AND SPRING STREETS. LOS ANGELES AND REDONDO RAILWAY.

3 DAYS TO CHICAGO, ST. PAUL, MINNEAPOLIS
Via Scenic Route. Lowest Rates. Choice of Lines. Let Us Plan Your Trip.
C. A. THURSTON
G. A., C. & N. W. RY., 603 SO. SPRING ST., LOS ANGELES.

Theaters—Amusements—Entertainments.

ORPHEUM THEATER—VAUDEVILLE
Paying particular attention to entertaining ladies and children.
Minnie Dupree & Co. "The Minister's Wife."
Al Jolson, Late Star, Dockstadter's Minstrels.
Original 6 Kaufmanns, Cyclists Extraordinary.
Mlle. Renee, "Goddess of Music."
MATINEE TODAY
"The Opera"
J. C. Nugent
Flanagan
Harvey-
EVERY NIGHT—10c, 25c, 50c, 75c. MATINEE

MOROSCO'S BURBANK THEATER—"STRONGHEART"
PRICES—25c, 50c, 75c. MATINEES SATURDAY and SUNDAY.
NEXT WEEK. By special arrangement with W. A. BRADY—One of the Great Revivals of Famous Plays which are the feature of the New York season, MARJORIE RAMBEAU as Trilby; A. BYRON BEASLEY as Svengali. TRIL

THE AUDITORIUM—"THE HOME BEAUTIFUL."
WEEK OF SEPTEMBER 26—MO
THE SPECTACULAR HAWAIIAN MUSICAL
"THE MAID OF MANA
By Harry Girard and Joseph Blethen, Jr. Authors and produc
See the Big Battleship—The Big Do
Miss Sherry Reeves—Jas. B. Sherry Reeves—Agnes Cain-Brown—Henry Bailey—Fred McPherson—Edward Philbrook—Ernest Hanson—Ray Padrick—C. F. Seidel—T. J. Flynn—Alma Murphy—Van Trump.
TWENTY MUSICAL NUMBER
SEATS NOW ON SALE—PRICES: 50c to $1.50. SPECIAL MATINEE SATURDAY, 25c to $1.00.—BOTH PHONES.

BELASCO THEATER—Belasco-Blackwood Co. Matinees TODAY, TONIGHT—THIS WEEK ONLY—
LILLIAN S. STONE and the Belasco Theater Company present successful comedy.
SUCH A LITTLE QU
Every popular Belasco player in the big cast—First time in Belasco prices: Nights, 25c, 50c and 75c; Matinees 25c and 50c.
NEXT WEEK—By special arrangement with Messrs. Shubert company will give the first stock production of Clyde Fitch's comedy now on sale.

KAY'S—1901-3-5-7 GRAND AVE. AT WASHINGTON STREET.
Gallery of Paintings open 10 A. M. to 10 P. M. FREE
"A Bachelor's Comfor
This world renowned painting by the celebrated French Artist Ph[illegible] exhibition Sunday, September 11th for a short time only by this noted painter were recently confiscated, because of its imitation of U. S. currency.

GEO. J. BIRKEL CO. RECITAL HALL—
FREE VICTOR CONCE
THURSDAY AFTERNOON
The best vocal and instrumental records from the entire Victor list at this concert. Three o'clock Thursday afternoon. This concert ADMISSION FREE.

LOS ANGELES THEATER—THE HOME OF
Leads & Lamar. ALBINI
Bessie Allen. The Laugh-O-Scope. World's Master Magician.
SENSATIONAL EXPOSE TOMORROW

BASEBALL—LOS ANGELES vs. SACR
CHUTES PARK. Sept. 20, 21, 22, 24, 25, 2:30 p.m.
VERNON PARK, Sept. 23, 2:30 p.m.; Sept. 25, 2:00 p.m.
Ladies free every day except Saturdays, Sundays and Holidays.

LEVY'S CAFE CHANTANT—THIRD AND B
TODAY, TONIGHT, AND ALL WEEK
THE ROYAL HUNGARIAN GROZIEN TROUPE OF DANCERS
BOREL JULIETTE, in Popular Song and Harmony; COUNTESS
Russian Grand Opera Prima Donna. Farewell Appearance
MONT, Favorite American Balladist, and KAMMERER

Timely Special Announcements.

VISIT THE—CAWSTON OSTRICH FARM SOUTH PASADENA
The Celebrated Farm the Newspapers of America Have Been Describing Since 1886.
See The 150 Gigantic Birds—The Largest Incubator in the World. The Factory Making the Famous Cawston Ostrich Plume.
25c Round Trip, Including Admission
Tickets at Our City Store and P. E. Ry. Depot
TAKE SOUTH PASADENA CARS ON MAIN STREET
CAWSTON CITY STORE, 313 SOUTH BR

LOS ANGELES OSTRICH FARM—OPP. EASTLAKE PARK.
All Yellow Cars Transfer Direct to Farm. Pass th
BABY OSTRICHES HATCHED DAILY
Excursion tickets, round trip and admission, 25c. WE HAVE ONLY ONE
Store 324 S. Broadway, Next to Blackstone's

Superb Routes of Travel.

UNION PACIFIC OVERLAND ROUTE
Last of Cheap Excursions
SEPT. 21, 22 AND 23 TO DENVER, COLORADO SPRINGS AND PUEBLO $55.00.
OCT. 7 AND 8 TO OMAHA, KANSAS CITY AND TOPEKA $60.00.
2 Days to Denver
3 Days to Chicago
3 Days to St. Louis
All tickets limited to return Oct. 31st. Reserve berths now.
UNION PACI
Standard Road of the W
Ticket Office, 557 South Spring
Telephone Main 8[illegible]—Home P[illegible]
H. O. WILSON, GENERAL AGENT, LOS ANGELES

SAN FRANCISCO AND PORTLAND S.S.
NEW STEAMSHIP
BEAR
SAILS MONDAY, SEPT.
AT 10:00 A.M. FROM SAN PEDRO FOR SAN FRANCISCO, ASTORIA
S. S. ROSE CITY, OCTOBER 1; NEW S.S. BEAVER OCT.
Ticket Office 530 South Spring St.
TELEPHONES: MAIN 8[illegible]—10[illegible]

$8.35 FIRST CLASS SAN FRANCISCO $5.85 CL
Including berth and meals. Portland, $15.30, $10.85. Second class $22.85, $17.95. Passenger service unsurpassed. STEAMERS TUESDAY, THURSDAY and SATURDAY for SAN FRANCISCO, PORTLAND and SEATTLE. WEST COAST S.S. CO. 252 S. Spring. M. 1200. P2218.

EUROPE, Honolulu, Japan, China, Austr
$165.50—FIRST-CLASS AROUND THE WORLD TOURS. $[illegible] Pacific Mail, North German Lloyd, Cunard, White Star, etc. GERMAN-AMERICAN SAVINGS BANK Steamship Dept., Spring and Fourth Sts., Los Angeles.

THEATER— MATINEES DAILY BOTH PHONES
VAUDEVILLE
Co. "The Operatic
MATINEE TODAY
J. C. Nugent
manns Flanagan & H
Harvey-de
MATINEE DAILY

BURBANK THEATER—
RONGHEART
MATINEES SATURDAY and SUNDAY, 25c, 50c
TRIL
RIUM— "THEATER BEAUTIFUL."
OF SEPTEMBER 26--MON
SPECTACULAR HAWAIIAN MUSICAL COMED
AID OF MANA
Battleship--The Big Double
Sherry Reeves—Agnes Cain-Brown Good
Pierson—Edward Philbrook—Hazel Kane
Seidel—T. J. Flynn—Alma Murphy—Edna
TY MUSICAL NUMBERS
PRICES: 50c to $1.50. SPECIAL BARGA
BOTH PHONES.
EATER— Belasco-Blackwood Co. Pr
Matinees TODAY, Saturday
--THIS WEEK ONLY--TONI
the Belasco Theater Company present Cl
A LITTLE QUE
ver in this big cast—First time in Los An
50c and 75c; Matinees 25c and 50c.
ial arrangement with Messrs. Shubert, th
ock production of Clyde Fitch's comedy,
GRAND AVE. AT
ON STREET.
pen 10 A. M. to 10 P. M. FREE Rebo
achelor's Comforts
ing by the celebrated French Artist
September 11th for a short time. Many
re recently confiscated, because of his
L CO. RECITAL HALL—
VICTOR CONCER
RSDAY AFTERNOON
ntal records from the entire Victor lis
ock Thursday afternoon. Take elevator
THEATER—THE HOME OF
ALBINI
Geo. Dever &
McKenzie, Bo
World's Master Magician. Romano Bro
AL EXPOSE TOMORROW NIGHT—4
OS ANGELES vs. SACRA
PARK, Sept. 20, 21, 22, 24, 25, 2:30 p.m.
RK, Sept. 23, 1:30 p.m.; Sept. 24, 10:30 a
xcept Saturdays, Sundays and Holidays
CHANTANT— THIRD AND MAIN
2:00, 1:30 and 10:3
AY, TONIGHT, AND ALL WEEK.
AN GROSSIEN TROUPE OF DANCERS
Popular Song and Harmony; COUNTESS
Prima Donna. Farewell Appearances
an Balladist, and KAMMERMEYER'S
Special Announcements.
RICH FARM SOUTH PASADENA
Newspapers of America Have
ing Since 1886.
e Largest Incubator in the World.
Famous Cawston Ostrich Plumes.
Including Admission
Store and P. E. Ry. Depot
PASADENA CARS ON MAIN STREET
STORE, 313 SOUTH BROA
OSTRICH FARM—
EASTLAKE PARK.
ader Direct to Farm. Fare 5c.
OSTRICHES
ED DAILY
missions, 25c. WE HAVE ONLY ONE
ay, Next to Blackstone's
Routes of Travel.
Cheap Excursions
23 TO DENVER, COLORADO
BLO $53.00.
OMAHA, KANSAS CITY AND
ys to Denver
ys to Chicago
ys to St. Louis
Stat. Reserve berths now.
N PACIF
Road of the We
57 South Spring S
Main 898—Home P4762.
NERAL AGENT, LOS ANGELES
ND PORTLAND S.S.
STEAMSHIP
EAR
NDAY, SEPT.
FOR SAN FRANCISCO, ASTORIA
ER 1; NEW S.S. BEAVER OCTOB
30 South Spring Str
ONES: MAIN 893—10334.
RANCISCO $5.85
Portland, $15.35. $10.85.
service unsurpassed. STEAMERS
SATURDAY for SAN FRANCIS
WEST COAST S.S. CO.
Japan, China, Austra
D THE WORLD TOURS. We are
d, Cunard, White Star, and all
MERICAN SAVINGS BANK
pring and Fourth Sts., Los Angeles

PACIFIC SLOPE. Happenings Along the Coast.

PERSISTENT.

KE TOWNSITE ALS CHARGED

d Grand Jury After C. D. Hillman.

olent Use of Mails Is the Allegation.

Books Seized for Use as Evidence.

ATED PRESS NIGHT REPORT.]

ATTLE, Sept. 21.—Employés of
States Dist-Atty. Elmer H.
office descended today on the
ffice of Clarence D. Hill-
ized all the books of the concern
ed them away in wagons, to be
e evidence against Hillman be-
Federal grand jury in session
ere.
was arrested August 26 on
charging use of the United
ails to defraud, and was re-
on $5,000 bail. The grand jury
will take up Hillman's case
Thursday.
-Atty. Todd says that the Fed-
authorities have been working on
case for a year, and have an
ge quantity of evidence.
's method, according to
, is to buy logged-off land
$5 an acre, plot it into town-
, advertise extensively, promised
ch factories and all sorts of im-
ents and sell the land at sev-
ndred dollars an acre.
resort extended his opera-
to Oregon, where he platted the
of Millican in the Deschutes Val-
was convicted in 1906 of
ails to defraud, but the Su-
Court granted him a new trial,
case was dropped.
then went into the townsite
on a larger scale. Dist.-Atty.
says that authorities at Wash-
are pressing the case against
Hillman is said to have a cash
of $50,000 in Seattle banks.

S MYSTERIOUS MALADY.

Mildly Affected—Three Others
ously—Doctors Think It May
Poisoning.

ATED PRESS DAY REPORT.]

ANDRO, Sept. 21.—With four out
crew of eight men suffering
mysterious malady, the gaso-
schooner, Jamie Matsen, Capt.
Hoffman, arrived at the Hunt-
Packing Company's wharf from
Queen River points this morning
ringing a cargo of fruit and vege-

Reid, engineer, residing in
Theodore, was unconscious and
to be removed to the Receiving
and later on to the Marine
in San Francisco.
was taken with severe pains
head and with vomiting about
o'clock last night.
after, three other members of
crew were likewise affected, though
of them was the most serious.
were conveyed with emergency
to the Receiving Hos-
Dr. Post at the Receiving Hos-
called to diagnose the case as
possible poisoning.

SPENT PREMIUM.

INSURANCE REFUSED.

ATED PRESS DAY REPORT.]

Sept. 21.—Because the in-
company for which he was
ed to accept the risk of
policy on a drove of mules
ed to County Supervisor
Brown, N. C. Young is now
City Jail facing a charge of
ezzlement. Young solicited insur-
from Brown on his mules a few
ago and accepted $160 as pay-
for the first premium. The first
would have been rightfully
to his commission, had it not
the fact that the insurance
declined to accept the appli-
for a policy. Brown was so
and immediately demanded
of the money from Young.
however, had spent the money,
arrest followed.

WHALEBONE, FURS.

VALUABLE CARGO.

ATED PRESS DAY REPORT.]

Sept. 21.—The steamship
arrived yesterday
brought a cargo valued at
bodies gold from the Idita-
carried $125,000 worth of
from Kariuk, furs from Si-
Peninsula and the Arc-
far north as Cape Bar-
ivory. Other steam-
from Bering Sea will
cargoes. A letter from
states next year's gold out-
the claims only $50,-
added thus far. The Kus-
also is yielding well.

TO FACE TRIAL.

BACK TO NOME.

PRESS NIGHT REPORT.]

Sept. 21.—John Tiberg,
who arrived here from
week, with $14,425 in gold
arrested charged with
the gold from the sluice
Pioneer Mining Company,
to return to Nome for
extradition proceedings.
Nome says that two
of the company have
accused of the theft
the sluice boxes and that
number of employés
the thefts.

PICTURES FOR SCHOOL.

Educator Indorses Use of Ci-
graph—Mexican Photo-
graphs Are Being Made.

DIRECT WIRE TO THE TIMES.]

FRANCISCO, Sept. 21.—[Ex-
Dispatch.] Moving pictures
in the Piedmont School
as a supplement to reg-
of the pupils, was the an-
made yesterday by Ros-
, principal of the
of San Francisco is
making a tour of Mexico,
for school purposes,
satisfactory, imme-
plans to introduce
Piedmont school
"It has been
of the students
their parents."

COZY CORNER FOR "TIGE."

Faithful Dog's Welcome Pleases Sufferer from Fires—Plans Now Home.

[BY DIRECT WIRE TO THE TIMES.]

TACOMA, Sept. 21.—[Exclusive Dispatch.] When John Schrickler, a rancher living south of Ferndale, returned yesterday to the spot where two weeks ago stood his neat ranch home and tidy barns, but which were wiped out in the forest fires that recently swept Whatcom county, he was greeted by a hoarse howl of joy from the throat of "Old Tige," his faithful watchdog, who had not been seen since the fire and who, it was believed, had fallen a victim to the flames.

Tige's hair had been burned off and he was gaunt and weak from hunger. Nevertheless, he essayed to jump upon his master and in every way did his feeble best to welcome him home.

"I shall begin to rebuild my house and barn at once," said Schrickler. "In the warmest corner of that house, on the softest little mattress that money can buy, 'Old Tige' shall live the remainder of his days."

said Wheeler, "that we have been able to install a stereopticon in the school. It has proved to be of great value in the teaching of geography and literature.

"When a class has completed its study of a certain country, the pupils are shown photographs of it. By means of moving pictures it will be possible to do much more in geography. Of course, there are objections, but the cinematograph is a great educational force. It is time that it is taken up and put to its rightful use. It contains great possibilities for the schools."

STICKY.

THEATERS FIGHT WITH PASTE.

SACRAMENTO SHOW HOUSES TO WAR TO LAST BRUSH.

Rival Posters Slap Rival Three Sheets in Front of Rival Houses in Night-time With Intent to Flare Attractions in Rivals' Eyes —May Reach Courts.

[BY DIRECT WIRE TO THE TIMES.]

SACRAMENTO, Sept. 21.—[Exclusive Dispatch.] A bitter war is being waged between rival theaters and bill posting concerns in this city. Representatives of each now think it more important to tear up the bills of rival concerns than to post their own.

The sun rose Sunday morning on bills of the Grand Theater posted in front of the Pantages. They remained there till midday, when they were then photographed, presumably as evidence on which to predicate a libel suit against the Grand.

Manager G. A. Bovyer of the Grand called on the photographer, Hodson, in the disguise of a representative of Pantages, and the plates were broken.

Yesterday posters of the Pantages appeared before daybreak on the walls of the Grand, but they were soon covered by printing of the Grand's circuit.

Both sides declare the war so far has only begun.

THREE BROTHERS WED FAMILY.

Youth Meets Young Sister of His Two Sisters-in-Law and Match Is Quickly Made.

[BY DIRECT WIRE TO THE TIMES.]

TACOMA, Sept. 21.—[Exclusive Dispatch.] The third marriage between brothers of one family and sisters of another took place Saturday evening, when George Arnold and Rebecca Brown, both of Slater, were united at Walla Walla; W. Y. Arnold of Slater and Harvey Arnold of Pasco are brothers of the groom, while their wives are sisters of the bride. Both have been married many years, and have grown children. The girl whom George Arnold just married had been living in Kentucky, until recently one of her parents died and she came West to live with her sister. Here she met Arnold and the courtship was short.

Brings Cheer
to the breakfast table—
Post Toasties
with cream.
Crisp, golden-brown "crinkly" bits, made from white corn.
A most appetizing, convenient, pleasurable breakfast.
"The Memory Lingers"
Postum Cereal Co., Ltd.,
Battle Creek, Mich.

LIBRARIAN'S REPORT.

FACTS OF CALIFORNIANS ARE BEING RAPIDLY COLLECTED.

[BY DIRECT WIRE TO THE TIMES.]

SACRAMENTO, Sept. 21.—[Exclusive Dispatch.] State Librarian Gillis has filed his biennial report with the Governor, showing the conditions existing throughout the sixtieth and sixty-first fiscal years.

It is in the California department where great work has been done, the work of gathering information about California artists, authors, musicians, pioneers and early settlers having been most successful. Many persons to whom inquiries have been sent have not only sent full replies, but have also sent photographs, reproductions and autographed copies of books and compositions. At this time the library has 184 artist cards, 856 author cars, 90 musician cards, 119 pioneer and early settler cards.

Considerable attention is given to the extension department, in which is found traveling libraries and public libraries. While this method of providing reading matter to the public has not proved a success, it will be continued until the problem of furnishing adequate facilities to residents of outside cities is satisfactorily settled, and until the people can find something better. The free library in small cities and towns is not a success, the income being too small.

There are now 478 communities that have formed library associations which are served with traveling libraries. This is an increase of seventy-seven over two years ago.

Among the public libraries for outside counties the work has been more or less satisfactory, but not extensive. The counties now coming under this section, and which receive help, are: Sacramento, $4000; Santa Barbara, $5000; San Joaquin, $5200; Fresno, $4000; Madera, $4500; Merced, $6500; Tulare, $4000.

POVERTY STRUGGLE OVER.

Sacramento Seamstress After Two Years of Want Finds Dead Husband Left Her a Fortune.

[BY DIRECT WIRE TO THE TIMES.]

SACRAMENTO, Sept. 21.—[Exclusive Dispatch.] After a struggle for existence for two years, Mrs. Mabel Hanson, seamstress, was yesterday advised that her husband, Carl Hanson, who met with a tragic death in a mine accident near Nome, Alaska, had left her a fortune estimated at $30,000. She expects to leave in a few days for Seattle to see her attorney.

The story as related by Mrs. Hanson tells of how her husband, formerly a cabinet-maker, lost a small fortune at Tonopah, Nev., and struck out, two years ago, to replenish his purse. Shortly after leaving Sacramento Mrs. Hanson heard from him in Northern California. She heard no more until news of his death about six weeks ago.

The fortune left by Hanson consists of valuable mining claims near Nome, and also in British Columbia. To protect her rights in these claims it is probable that Mrs. Hanson will be compelled to make a trip to Alaska.

GIRLS LOST IN WOODS.

BOTH FOUND UNHURT.

[ASSOCIATED PRESS NIGHT REPORT.]

PHOENIX (Ariz.) Sept. 21.—Saturday two waitresses at the El Tovar Hotel, Grand Cañon, were lost in the woods. One was found by a rescue party early Sunday morning, and word was received that the other girl was found on Monday, very hungry and fatigued but unhurt, by an Indian trailer, forty-seven miles from El Tovar. Finding herself lost, she gave her Indian pony rein and he headed for the Supai reservation. Fatigued, she dismounted and the pony ran away and left her.

HOSPITAL BOARD INCENSED.

Napa Institution Managers Complain About Being Forced to Occupy an Unfinished Building.

[BY DIRECT WIRE TO THE TIMES.]

SACRAMENTO, Sept. 21.—[Exclusive Dispatch.] The board of managers of the State Hospital at Napa sent a resolution to State Controller Nye today, in which they made known their displeasure at being forced to occupy an uncompleted receiving and treatment building, and, at the same time, being shut off from all possibilities of the State Engineering Department gaining more funds from the State for the completion of the job or the payment of any bills outstanding.

It is stated in the resolution, which was penned by Thomas Dozier, that the structure cannot be completed without $12,000 more than the $20,000 appropriation allowed by the Legislature.

In shutting off any claims that might be filed for debts incurred on the job, the resolution says that no bills will be paid under any other authority than by the board itself.

Ellery says the resolution is merely malicious spite work, because the law was changed to take the construction work out of the hands of the managers. Had they supplied the labor of hospital inmates, as Stockton did, Ellery says the building would have been completed inside of the $91,316 estimate.

KIDNAPS CHILD; DISAPPEARS.

Stockton Officers Search for Husband at Behest of Mother, Who Wants Daughter.

[BY DIRECT WIRE TO THE TIMES.]

STOCKTON, Sept. 20.—[Exclusive Dispatch.] The peace officers of San Joaquin county worked all day in an effort to get some trace of William Beard, who some time Monday night left Stockton with his ten-year-old daughter, whom he had kidnaped from the Live Oak school yesterday.

Beard some months ago married his second wife, who had two children, and owned a farm near Lodi. The couple appeared to live together happily and Mrs. Beard stated today she could not understand why her husband had deserted her.

He came to Stockton with a load of watermelons and employed a stranger to go to the schoolhouse and bring his daughter to him. Later they were seen in this city but all efforts to locate them today have failed.

Mrs. Beard says she is not particularly anxious about her husband, but she wants her child. She avers her husband neglected to straighten certain business affairs with her. On learning that a stranger had taken the girl from school, Mrs. Beard became greatly excited and asked for assistance in recovering her.

MAY LOSE CHARTERS.

Lax Corporations Have Until Last Day of November to Pay License or Forfeit Them.

[BY DIRECT WIRE TO THE TIMES.]

SACRAMENTO, Sept. 21.—[Exclusive Dispatch.] Forty-five hundred corporations will probably forfeit their charters and rights to transact business in California through failure to pay corporation license tax, according to Deputy Secretary of State Norton. They will have until 4 o'clock on the afternoon of November 30 to pay up, although $10 will be added as a penalty.

Norton stated that his collection for the year had amounted to $637,175 and would probably reach $800,000 before the close of the fiscal year. The number of corporations which allowed their charters to expire is greater by 1100 than last year, but about 4200 new ones have been formed.

HUSBAND'S BODY FOUND.

ACCUSED OF WIFE MURDER.

[ASSOCIATED PRESS NIGHT REPORT.]

BELLINGHAM (Wash.) Sept. 21.—A body taken from the Frazer River a short distance below Mission, B. C., yesterday, with the throat cut, was identified today as that of Charles Reid, wanted at Clayburn, B. C., for having murdered his wife two weeks ago. Mrs. Reid was found with her skull crushed.

Northwest Washington and British Columbia have been searched by Canadian and American officers in quest of the missing husband. Evidently the murderer went to the Mission Bridge, four miles from the scene of his crime, cut his throat with a razor and leaped into the stream.

SLOPE BRIEFS.

Fire Gets Secreted Wealth.

RED BLUFF, Sept. 21.—Having no faith in banks, R. L. Boggs of this city secreted $850 in currency and $550 in gold about his home. Fire destroyed the dwelling yesterday. Mr. Boggs has recovered four $20 gold pieces melted together and is searching the ashes for the rest of the coin.

Barge Capsizes; Ore Is Lost.

TACOMA, Sept. 21.—Barge No. 9, in tow of the tug Topic went ashore in a heavy fog at midnight Monday in the narrows at the entrance to Roche Harbor. When the tide went out the barge capsized, dumping 500 tons of copper ore into the water. The ore was a portion of the first shipment from the Brittania on Vancouver Island to the Tacoma smelter. The tug and another barge of the tow swung into deep water and escaped.

Lowest Rates for Typewriting.
Dictations taken, envelopes addressed. Phone Main 4239 and A3612.

MAYOR WRITES TO PRISONER.

Answers Letter, Expressing Hope of Recovery, Mr. Gaynor Includes Message of Good Will.

[ASSOCIATED PRESS DAY REPORT.]

DANNEMORA (N. Y.) Sept. 21.—A letter written by Mayor Gaynor of New York to an inmate of Clinton Prison here, has just been made public by the warden. The letter is in reply to a note in which the prisoner expressed his hope and that of a number of his companions that the Mayor would recover. The Mayor's letter says:

"No. 7494, Clinton Prison: Dear Sir: I thank you exceedingly for your kind letter. I am glad to receive the good will of all those who desire to amend and lead good lives. I am well aware that many of you are not really bad men, but unfortunate men, and that God so sees you.

"There are many of us who would be the same as you if we had had the same troubles and obstacles in our lives. Do not be discouraged.

"I shall not speak of my trouble in view of the greater trouble of you men. Let us be patient and content. Sincerely yours,

"WILLIAM J. GAYNOR."

Lowest Rates for Typewriting.
Dictations taken, envelopes addressed. Phone Main 4239 and A3612.

THE BOOTERY

Fashionable
Dependable and
Four Dollars

The remarkable increase in the popularity of Bootery Smart Shoes for Women is due to the fact that there are no shoes selling at the same prices that can compare with them $4 to $7.50.

Short Vamp Shoes. *Hosiery.* *Evening Slippers.*

C. H. WOLFELT CO. 432 Broadway

Style creators, Quality pioneers.

Hale's
GOOD GOODS
341-343-345 So. BROADWAY
In the Heart of the Shopping District

Tailored Waists $1.45

New Fall tailored waists made of fine grade linen finished material. Trimmed with wide and narrow tucks. Others with Gibson pleat and pocket. Fresh, clean goods. Specially priced today at $1.45.

Tailored Waists 95c

Women's waists made of fine lawn, in neat tailored styles. Trimmed with fine tucks. Laundered collars and cuffs. Fresh, clean goods. Today at 95c.

A Year of Phenomenal Rug Business

The Curtain and Drapery Departments Have Steadily Broken Sales Records

"On Hale's Top Floor The Top Notch Bargains Are Sold"

One Year on the Fourth Floor—Miraculous Has Been the Progress

Step by step this rug department has forged forward—selling twice the number of rugs we anticipated. In space this fourth floor rug department is small. An old saying says, "Good things come in small packages." How well this applies. Purchasing carload lots for seven California stores gets us price concessions that enable us to sell rugs cheaper than any store on the Pacific Coast. We buy the best grades manufactured and select only the cream of patterns the most ingenious rug designers originate.

Many fear to buy rugs because they are ignorant of rug qualities. Let Hale's give you to understand now we advertise and our salesmen explain TRUTHFULLY the best points of every rug. Today is the day of days. Rich values in rugs, curtains and draperies.

Splendid Values in 9x12-ft. Rugs Small Axmins. Specially Priced

FINE WOOL INGRAIN RUGS	$6.00	18x36 INCH AXMINSTER RUGS	$1.00
SPLENDID QUALITY SEAMLESS BRUSSELS	$15.95	27x54 INCH AXMINSTER RUGS	$1.95
HIGH PILE AXMINSTER RUGS	$21.75	27x60 INCH AXMINSTER RUGS	$2.25
BEST GRADE 9x12 AXMINSTERS	$23.50	36x36 INCH AXMINSTER RUGS	$2.50
HANDSOME BODY BRUSSELS RUGS	$24.75	36x72 INCH AXMINSTER RUGS	$3.45
BEAUTIFUL SEAMLESS WILTON RUGS	$27.50	36x72 INCH BEST AXMINSTER RUGS	$3.75

New Feather Turbans Today $9.95

Imported Parisian feather turbans. One of the newest novelties that have been shown this season. Very nobby and attractive. In tailored styles, but striking. Choice today at $9.95.

Our fall line of hats at $9.95 is the most complete in the city. Copies of high-priced models that are well worth $15.00. Every popular shape that has been shown this season to select from. Our price today $9.95.

$3.50 Lace Curtains $2 Pr.

Unusually fine lace curtains in Cluny and Brussels effects. Pretty white and Arabian shades; full length and width. Curtains that formerly sold at $3.50 the pair. Today, $2.00 the pair.

$1.75 Lace Curtains $1 Pr.

Extra quality lace curtains with handsome floral and insertion borders, 2½ and 3 yards long. Medium and extra width. Regular $1.75 curtains. Today, the pair, $1.00.

Wanted Draperies at Half and Less Than Half Today

20c WHITE CURTAIN SWISS, YARD	10c
30c WHITE CURTAIN MADRAS, YARD	15c
35c COLORED CURTAIN MADRAS, YARD	17½c
25c CREAM CURTAIN SCRIM, YARD	10c

Sahlin Corset Waists

We have just received a full line of the famous Sahlin corset waists. Medium weight. Medium and long lengths. Priced at $1 and $1.50.

Handsome Dresses, Suits and Coats Today $15

Every Garment Splendidly Made in the Very Latest Fall Styles--Best Materials

DRESSES—For street and party wear. Handsomely made in a variety of styles of excellent quality chiffon taffeta, serges and novelty mixtures. Plain tailored models and others trimmed with bands and edges with satin or silk piping. Skirts in pleated styles or in the hobble effect. Every desired color, including black. Extra values today at $15.00.

COATS—Of fine broadcloth, camel's wool and golf materials. Semi-fitted styles and double breasted models. Made with wide storm collars and patch pockets. Some trimmed with velvet piping; others with jeweled buttons. Suitable for street, traveling or auto wear. Colors black, gray, and light tan. On special sale today at $15.00.

SUITS—Without a doubt these garments at $15.00 are the best values that are being offered in Los Angeles today. Fashioned of mannish mixtures in navy, green, tan and brown. The new style coats with stitched slash pockets. Gored front, back, and side skirts in the double box pleat panel effect. Fashionable tailored Fall suits that are remarkable for $15.

$1.50 and $2.50 Misses' Dresses 98c

Percale, gingham and chambray dresses; made of fine colored material; fine quality. High or Dutch necks. Long or short sleeves. Pleated or gathered skirts. Worth $1.50 and $2. Ages 8 to 14 years. On sale today at 98c.

$1.25 to $1.75 Children's Dresses 98c

Buster Brown dresses of Indian Head, lawn or poplin; box pleated styles and others trimmed with embroidery and insertion. Ages 1 to 5 years. Dresses worth from $1.25 to $1.75. On sale today at 98c. On sale in the infants' department.

50c Children's Aprons Today **39c**

Children's aprons of extra quality colored gingham. Striped or checked materials. Peter Pan collar; long sleeves; gathered back, fitted with belt. Ages 2 to 6 years. Today 39c.

$2.00 and $2.25 Children's Dresses ... **$1.39**

Made of zephyr gingham and percale, of fancy materials; Dutch neck, pleated or gathered skirts. Yokes and cuffs of plain colored material. Ages 2 to 6 years, $2 and $2.25 dresses, 98c.

Infants' 35c Flannel Skirts **25c**

Children's plain, short style, daisy flannel skirts. Muslin waists taped with bone buttons. Choice of pink, blue and white. Sizes 1 to 6 years. Regular 35c skirts. On sale today at 25c.

75c Infants' Dresses Today **50c**

Mother Hubbard dresses for infants of fine muslin. Yoke of fine tucks and embroidery insertion. Ages 6 months to 3 years; 75c dresses, very special today, 50c.

WELCOMED.

MR. TAFT WITH "HOME FOLKS."

President Is Cheered on Cincinnati Visit.

Sees Exposition, Talks, Has Auto Ride; Opera.

Gives Views on Waterway Improvements.

[ASSOCIATED PRESS NIGHT REPORT.]

CINCINNATI, Sept. 21.—President Taft had a thoroughly enjoyable time today among his "home folks" of Cincinnati. He visited the Ohio Valley Exposition, made an address in Music Hall on waterways improvements, took an automobile ride during the afternoon, dined at the Business Men's Club this evening, and later attended a performance of the opera "Paoletta," composed by a local musician, and rendered largely by local talent.

Everywhere he went Mr. Taft was greeted with cheers. The immense audience in Music Hall gave the President a remarkable demonstration when he appeared on the platform.

The cheering was renewed with increased vigor when Mr. Taft announced that after his tenure had expired in Washington he proposed to return to Cincinnati to spend the rest of his life in this city.

The President's day was free from politics. He did not comment in any way on the New York primaries, nor would he say anything regarding Col. Roosevelt's statement to the effect that he had not sought the conference at New Haven.

Mr. Taft did not initiate the conference, and he apparently is indifferent as to whether it was arraigned by Col. Roosevelt or Lloyd C. Griscom, who has been acting for Col. Roosevelt in the New York fight.

SOME POLITICS TODAY.

Tomorrow, however, President Taft is to receive a number of Ohio State leaders. They are anxious to consult with him regarding the situation in this State.

In his speech today, regarding the Ohio River dam in this city, the President announced, so far as his administration is concerned, the "pork barrel" method of making appropriations for river and harbor work is at an end. He declared he would veto any bill in the future that appropriated money merely for the benefit of its local expenditure. As to the "pork barrel" the President said:

"The days of the pork barrel should be numbered. The country is roused against corporate or corrupt control of legislative agencies, but it is doubtful whether the constituencies are yet able to preserve the higher obligations on the part of themselves and their representatives not to use their votes in common to appropriate to the part that which belongs to the whole.

"In signing the last Rivers and Harbors Bill, which had many of the characteristics of previous bills, I indicated to Congress that the prospect of another bill of that character would merit a veto.

"I ventured to say this in order to bring to the attention of Congress the necessity for a change in the form of of bills, and I am hopeful that with the reason and argument all on the side of the change, the suggestion contained in my memorandum may be given weight. Certainly, until this fundamental reform is put into effect the improvement of our rivers and inland waterways will be chiefly important because of the local advantage of the money expended and not because of the betterment of our transportation."

INFANTRY OFFICERS PROTEST.

Assert Criticism Passed by Inspector-General on Marching Ability of Soldiers Is Unfair.

[ASSOCIATED PRESS DAY REPORT.]

WASHINGTON, Sept. 21.—The infantry officers in many cases do not take kindly to severe criticism passed by the Inspector-General upon the marching ability of the American foot soldiers. Some of them feel the comparison between European troops and our own was decidedly unfair in several important respects. It is true, they say, that some of the Continental infantrymen have made some remarkable endurance and distance marches against time. But they assert, in many cases, these tests were more or less spectacular and the marching was done by specially trained and selected troops.

The general army average would be far below these performances. American infantrymen have, in case of need, they assert, fully equalled any European performance in marching, and they can do it again, but, of course, more or less preliminary training and hardening is necessary.

Much praise has been accorded the famous "Flexion" marching step of the Continental armies. This is a curious loping gait, the foot never being advanced before the upright line of the body, and being driven backward with a partially flexed knee and ankle joint, the motion being very rapid. It is undoubtedly a quick marching step, and some of the specially-trained European troops have covered upward of thirty-five miles a day by its use.

But it is declared by the American infantry officers that a thorough trial has shown it is unsuitable for military use and already most of the European armies have abandoned it.

CASE CONCERNS HUGHES.

NOW IN SUPREME COURT.

[ASSOCIATED PRESS DAY REPORT.]

WASHINGTON, Sept. 21.—Charles E. Hughes, when he becomes a member of the Supreme Court of the United States next month, will be asked to be excused from the hearing of one of the first cases that will come before the tribunal; because it concerns one of his own official acts. The court will be asked to decide whether Mr. Hughes, as Governor of New York, acted within the law in granting a warrant for the surrender, as a fugitive from justice, of Frank N. Hoffstot, a Pittsburgh capitalist, to the State of Pennsylvania. Hoffstot, who was indicted on a charge of conspiracy to bribe members of the Pittsburgh City Council to select certain banks as depositaries of city funds, sought to be released from the arrest ordered by Gov. Hughes in response to a request from the Governor of Pennsylvania. The Federal Court for the Southern New York District refused to release him, and Hoffstot appealed to the Supreme Court. Notice has just been filed with the court that a motion on behalf of the city of Pittsburgh to dismiss the appeal will be presented October 10. The brief in support of this motion seeks to maintain that Gov. Hughes was warranted in finding as a fact that Hoffstot was a fugitive from justice.

THESE MEN ARE ENGAGED IN RAISING THE MAINE.

(1) Col. W. M. Black. (2) Capt. H. B. Ferguson.

HAVANA (Cuba) Sept. 21.—[Exclusive Dispatch.] Work on the task of raising the Maine is progressing fairly with a force of thirty men from the Department of Public Works, directed by Capt. Harley B. Ferguson of the United State War Department Commission, and Capt. Harper, engineer, aiding the board. Borings have been made with instruments provided by Cuban officials.

The commission, which arrived in Havana September 8, is composed of Col. W. M. Black, Lieut.-Col. Mason M. Patrick, and Capt. Ferguson of the Corps of Engineers, United States Army.

Cuban officials are cooperating cordially with the army engineers, and every facility for the prosecution of the work has been placed at the disposal of the visitors. The borings which began yesterday in Havana harbor followed soundings which were taken several days ago.

LIBERAL BEQUESTS

DR. PIETRZYCKI MAKES GIFTS IN WILL TO WASHINGTON TOWN.

[BY DIRECT WIRE TO THE TIMES.]

TACOMA (Wash.) Sept. 21.—[Exclusive Dispatch.] Dr. Marcel Pietrzycki, who died last week at Dayton, proves to have been the foremost philanthropist Washington has produced. Last spring he gave Dayton thirty acres of land in the heart of the town for a park. His will filed today leaves $100,000 for the building and maintenance of a trade school in Dayton to teach agriculture, horticulture and kindred subjects.

In a clause covering this bequest the donor suggests that "not bookworms, but honorable and useful men and women" should be the product of this school.

After setting aside $20,000 for the publication and distribution of his books and writings, Dr. Pietrzycki leaves $8000 to Dayton for beautifying the new park, $12,500 to his wife, besides an annuity of $3600, $12,000 to relatives in Austria, $20,000 to relatives in Amia, and a fund of $5000 to his brother in Galacia for the education of poor members of his family.

Dr. Pietrzycki was born in Galacia, a Polish province of Austria, 67 years ago, and was left an orphan at an early age. Twenty years ago an auctioneer requested him to bid $800 on a quarter section of land.

Jestingly, the doctor consented. His bid took the land. From this start he acquired 5300 acres near Starbuck, which he recently sold for over $200,000. Twice he attempted to interest the poor of Eastern Washington in establishing a cooperative colony, offering to give the land.

He had been Mayor of Dayton and president of the Eastern Washington Medical Society.

JAPANESE BARONESS IS HERE.

She Says She Feels Quite at Home in New York—Are Americanized.

[ASSOCIATED PRESS DAY REPORT.]

NEW YORK, Sept. 21.—Japan has been so thoroughly Americanized in the last generation that the Baroness Mityui, wife of the Mizado's wealthiest citizen, feels quite at home at New York City. The Baron and Baroness with their 18-year-old daughter, arrived in New York on Sunday and will remain ten days.

They will visit the capital, Niagara Falls, Chicago and the West. They will sail for Japan from San Francisco.

"We women do not wear the native costume any more at all in our country," the baroness told her interviewers through the interpreter she keeps with her. "We dress on the American plan and keep house that way, too."

UP AND DOWN THE VALLEY.

PITH OF THE DAY'S NEWS FROM THE MIDDLE WEST.

CHICAGO, Sept. 21.—[Exclusive Dispatch.] A chilly north wind made the sunny side of the street pleasant today, although the weather was not exactly unpleasantly cool. The maximum temperature was 67 and the minimum 61 deg. Middle West temperatures:

	Max.	Min.
Alpena	62	48
Bismarck	76	48
Cairo	82	66
Cheyenne	78	50
Cincinnati	80	62
Cleveland	68	62
Concordia	82	50
Davenport	78	56
Denver	90	54
Des Moines	82	54
Detroit	74	50
Devil's Lake	74	34
Dodge	82	64
Dubuque	76	62
Duluth	52	50
Escanaba	58	50
Grand Rapids	74	52
Green Bay	60	50
Helena	72	50
Huron	86	50
Indianapolis	78	58
Kansas City	82	62
Marquette	60	48
Memphis	86	50
Milwaukee	66	56
Omaha	80	58
St. Louis	82	64
St. Paul	82	54
Sault Ste. Marie	54	46
Springfield, Ill.	82	58
Springfield, Mo.	84	64
Wichita	88	64

WAS WEDS; HE'S NO HAS-BEEN.

[BY DIRECT WIRE TO THE TIMES.]

CHICAGO, Sept. 21.—Exclusive Dispatch.] Grandpa Was was there, so was Grandma Was and Papa Was and Mamma Was, and all sorts of Wases for wasn't Frank Was going to be married? He was. The Was wedding was held today. Miss Elizabeth A. Horworth was Was's bride, she was. And when the preacher said: "Do you take this man Was for better or for worse?" Miss Howorth, that was, became Mrs. Was that is. Frank P. Was is a physician and appears in the directory as living at No. 320 West 106th Place. He declares that a Was is not necessarily a Has-been.

RAZOR READY, HE'S ELECTED.

[BY DIRECT WIRE TO THE TIMES.]

CHICAGO, Sept. 21.—[Exclusive Dispatch.] Henry Dewey, organizer and self-appointed president of the Twenty-first Ward colored Democratic Club, secured the ratification of his election at the first meeting of the organization by use of steam roller methods. The strong opposition to Dewey's election had developed into active measures to depose him when he raised the gavel and faced several scores of excited brothers of his race. With his left hand in his inside vest pocket, the abiding place of his "barber's friend," Dewey made this speech: "I jes' wants all youse gen'men to know, right here an' now, I'm de fathah o' dis here club, and jes' de natural bo'n presiden'. An' I refuse for to resign. Yo' ole insurgents ain't goin' to do no business aroun' here dis evenin'. De members o' dis club better start verifyin' ma election in de right way, double quick."

DEMANDS CHRISTIAN ACTORS.

[BY DIRECT WIRE TO THE TIMES.]

TOPEKA (Kan.) Sept. 21.—[Exclusive Dispatch.] The Rev. Charles M. Sheldon, pastor of the Central Congregational Church here, is at work on dramatizing his famous book, "In His Steps." Prof. H. L. Lane of Washburn College is assisting in the work. While the details for the presentation of "In His Steps" in drama form have not all been worked out as yet, the general plan will be to present a scene from each of the twelve chapters of the book that will carry the action of the story. Offers have been made to Dr. Sheldon for the dramatic rights for the book, but owing to the minister's imposed condition that the play should be presented entirely by Christian people, negotiations have always fallen through.

LOSE EVERY STITCH AT CRAPS.

[BY DIRECT WIRE TO THE TIMES.]

ST. LOUIS (Mo.) Sept. 21.—[Exclusive Dispatch.] Two men, clad only in one-piece gowns, rode into Clayton, St. Louis county, in a forty-horse power automobile today. They gave their names as William Meyercord and William Mayer. The gowns were the latest Prospect Hill creations designed for morning wear for gentlemen who have lost all of their clothing in crap games. Sheriff Grueninger and Deputies peered through a window in the rear of August Spellmeyer's saloon. One man emptied his pockets, threw the money on the table and threw the dice. He lost. Then he threw his coat, vest and hat down and shook for them. Losing again, he removed his shirt and his shoes. On the next throw he sacrificed his trousers. After throwing his socks on the table in a vain effort to win back his undershirt, Mayer sadly turned away. Then the game ended.

PLAYS "TEDDY;" KILLS BOY.

[ASSOCIATED PRESS NIGHT REPORT.]

WEBB CITY (Mo.) Sept. 21.—Mevil Tudor, aged 6, was shot and instantly killed today by Carson McMichen, aged 5. Carson said they were playing they were hunting in Africa and he was Roosevelt.

ANOTHER BOMB IN CHICAGO.

[ASSOCIATED PRESS DAY REPORT.]

CHICAGO, Sept. 21.—A bomb, believed by the police to have been thrown by a member of the Black Hand, damaged a two-story building at No. 2240 Wentworth avenue early today, occupied by Casimo Geraci, a wealthy wholesale liquor and grocerles importer. The explosion blew out the front of the store on the first floor and broke windows in buildings near by, but no one was injured. Geraci and his family occupied the flat above the store.

DAY OF RECKONING.

WILL EXPOSE TRADUCERS.

Ballinger Promises to Show "Purity" of Foes.

Will Use "Searchlight" When Proper Time Comes.

Secretary Is Guest of Honor at Denver Banquet.

[ASSOCIATED PRESS NIGHT REPORT.]

DENVER (Colo.) Sept. 21.—"When I get footloose from public office I intend to devote a part of my time to giving to the American people some idea of the purity of the motives of my traducers," said Richard A. Ballinger, Secretary of the Interior, today at a banquet given in his honor by the Denver Chamber of Commerce and the Real Estate Exchange.

"The public is entitled to the hidden springs of inspiration which gush forth in torrents of 'uplift' patriotism from these self-appointed moralists, and I shall heartily enjoy using the 'searchlight' when the proper time comes."

The Secretary asserted that the efficiency of the Interior Department was never greater than today, and continued:

"I have no apologies to make to the American people for any act during my public career or in any private capacity.

"Standing securely on my conscious rectitude, I defy all my critics and all my enemies and, with the deliberate purpose of fighting out the battle to the end, I propose to administer the Interior Department within the law as I conceive it to be under my oath of office.

"Perhaps, unfortunately for me, but fortunately for the American people, I have been the instrument through which the efforts of certain overzealous persons have been thwarted in an attempt to convert the public domain into a great national preserve and to destroy the opportunities of the West for the useful and just development of its resources. While I earnestly believe in the conservation of our natural resources, I believe in the exercise of sanity in regard to this as well as every virtue that the human race should exercise, such as patriotism, religion and civic virtue."

CENSUS STATISTICS.

WASHINGTON, Sept. 21.—Population statistics of the thirteenth census were issued today by the Census Bureau for the following cities:

Erie, Pa., 66,525, an increase of 13,792, or 26.2 per cent., over 52,733 in 1900.

Altoona, Pa., 52,127, an increase of 13,154, or 33.8 per cent., over 38,973 in 1900.

McKeesport, Pa., 42,694, an increase of 8467 or 24.7 per cent., over 34,227 in 1900.

Williamsport, Pa., 31,800, an increase of 3103, or 10.8 per cent., over 28,757 in 1900.

Johnstown, Pa., 55,482, an increase of 19,546, or 54.4 per cent., over 35,936 in 1900.

WASHINGTON BRIEFS.

Cholera in Japan.

WASHINGTON, Sept. 21.—Cholera has appeared at Kobe, Japan, according to a cable report to the State Department from Percival Gassett, Vice-Consul at that place.

Air Army Recommendation.

WASHINGTON, Sept. 21.—Gen. Leonard Wood, Chief of Staff, has recommended to the President (and the recommendation will doubtless be approved,) that the four military posts in Hawaii be constructed under one command. This would naturally, for the present, be the senior colonel, who will report to the commander of the Department of California, but, in the end, Hawaii will be designated a separate military department.

Parents Fear Children's Disease.

WASHINGTON, Sept. 21. — Five thousand children, it is said, are being held at home by parents who fear they might contract infantile paralysis by attendance at the Washington schools. An order has been passed by Health Officer Woodward barring from the schools for two weeks any children who have been exposed to the disease.

California Land Withdrawn.

WASHINGTON, Sept. 21.—[Exclusive Dispatch.] Withdrawals of public lands under act of June 25, 1910, have been recently made by the President as follows: Approximately 1327 acres along East Walker River, California, thought to be valuable for power purposes, lands withdrawn are in Tps. 5 and 6 N., R. 25 E., M.D.M.

Money Order Postoffices.

WASHINGTON, Sept. 21.—[Exclusive Dispatch.] The postoffices at Fillmore, Sherman, Taft and Walnut will become international money-order offices October 1.

NIGHT RIDERS THREATEN.

Planters in Kentucky Warned That They Must Pool Their Crops or Take Consequences.

[BY DIRECT WIRE TO THE TIMES.]

KUTTAWA (Ky.) Sept. 21.—Night-rider troubles are again feared in this portion of Kentucky, as the band which has been quiet for the last six months has begun to send out threatening letters to tobacco growers, demanding of them that they pool their 1910 crops or they will suffer dire consequences.

Twenty-five such letters have been received by tobacco growers on rural route No. 2 of Critten county. The notices are printed on book paper, and look as if the work had been done on a hand press. The notices are as follows:

"By our blood you are hereby notified not to dump your tobacco this year, as we intend to keep all independent buyers out. U.B.N.G."

There is no clew to the identity of the persons who mailed the letters, but the United States authorities will at once begin an investigation.

FREE—Boats, piknik lunches and kamping outfits. Best fly fishin in California.

GLEN ALPINE SPRINGS

Tallac P.O., Lake Tahoe.

September wether is fine for sleping out. Kum quick. Bring copy of this ad. It will entitle u to a larg foto view. Kloze Oktober furst.

ONE DOSE MAKES INDIGESTION GO.

HEARTBURN, GAS, DYSPEPSIA AND ALL MISERY FROM STOMACH VANISHES BEFORE YOU REALIZE IT.

Hundreds of Readers of The Times Will be Forever Rid of Stomach Trouble After Taking a Little Diapepsin, Which Promptly Stops Food Fermentation and Regulates the Digestion Even in the Worst Out-of-Order Stomach.

If your meals don't fit comfortably, or you feel bloated after eating, and you believe it is the food which fills you; if what little you eat lies like a lump of lead on your stomach; if there is difficulty in breathing after eating, eructations of sour, undigested food and acid, heartburn, brash or a belching of gas, you can make up your mind that you need something to stop food fermentation and cure indigestion.

To make every bite of food you eat aid in the nourishment and strength of your body, you must rid your stomach of poisons, excessive acid and stomach gas, which sours your entire meal — interferes with digestion and causes so many sufferers of Dyspepsia, Sick Headache, Biliousness, Constipation, Griping, etc. Your case is no different—you are a stomach sufferer, though you may call it by some other name; your real and only trouble is that which you eat does not digest, but quickly ferments and sours, producing almost an unhealthy condition.

A case of Pape's Diapepsin will cost fifty cents at any Pharmacy here, and will convince any stomach sufferer five minutes after taking a single dose that fermentation and sour stomach in causing the misery of indigestion.

No matter if you call your trouble Catarrh of the Stomach, Nervousness or Gastritis, or by any other name—always remember that a certain cure is waiting at any drug store the moment you decide to begin its use.

Pape's Diapepsin will regulate any out-of-order stomach within five minutes, and digest promptly, without any fuss or discomfort, all of any kind of food you eat.

Resorts.

HONOLULU

$110 Special Reduced Round Trip First Class (Formerly $135)

This is an ideal trip for rest, recreation and pleasure. You can do it in 17 days. The splendid S. S. SIERRA (twin screw, wireless, 10,000 tons displacement) sails Oct. 1, Oct. 22, Nov. 12, Dec. 3, etc. Delightful sea trip; 5½ days each way. Honolulu, most attractive spot on entire round-the-world tour. Finest sea bathing.

LINE TO TAHITI and NEW ZEALAND—S.S. Mariposa sails Oct. 17, Nov. 22. First-class round trip, Tahiti, $135; New Zealand (Wellington), $254.25. Pleasure sailing the day long. Book now. Address Oceanic S. S. Co., 674 Market st., San Francisco, or A. M. Culver, Agt., 334 S. Spring St., L. A. Phone Home 6789. Main 3917.

HOT BATHS

RADIUM SULPHUR SPRINGS

"It Sparkles and Foams like Champagne"

BATHE IN LIQUID SUNSHINE

Most Radio-Active Curative Mineral Water

Physician in charge Water Delivered, Sends Booklet

Los Angeles Cal.

SEVEN OAKS and BEAR VALLEY

Come to the ideal mountain resort in which to spend your September vacation. Pleasant days, crisp, frosty nights. Trout fishing, gray squirrel hunting. For information address Manager Seven Oaks, Redlands, Calif., or Times Information Bureau, 531 S. Spring St.

San Francisco Hotels.

HOTEL STEWART

SAN FRANCISCO

Geary Street, above Union Square.

Just opposite Hotel St. Francis

European Plan $1.50 a day up.

American Plan $3.00 a day up.

A new steel and brick structure. Furnished at a cost of $200,000. Every comfort and convenience. A high class hotel at very moderate rates. In the center of the theater and retail district. On car line transferring to all parts of the city. Omnibus meets all trains and steamers. Elaborate booklet with splendid map of San Francisco free on request. Write or call at "Times" Information Bureau for literature

Hotel Stewart

Palace Hotel Company announces that the

FAIRMONT HOTEL

the most superbly situated hotel in the world—is now conducted on the American (table d'hote) plan, with rates from $5.00 per day upward, in addition to the regular European (a la carte) plan, with rates from $2.50 per day upwards.

SAN FRANCISCO

City Restaurants.

Cafe Bristol

You'll enjoy your luncheon here, largely on account of service, and an orchestra whose music is always entertaining. Bristol Orchestra. Entire basement H. W. Hellman Bldg., Fourth and Spring.

35c

Business Men's Lunch

AT JAHNKE'S

Cor. First and Spring

Resorts.

THE TIMES

Open Daily 8 A. M. to 10 P. M.

AND FREE INFORMATION BUREAU 531 S. SPRING ST.

Advertising Copy and Subscriptions Received.

THE TIMES FREE INFORMATION AND RESORT BUREAU is for the accommodation and benefit of persons seeking interesting resorts, desirable hotels, and rest, recreation and recuperation at the seashore or the mountains.

Particulars are furnished by competent attendants, and by correspondence, to the general public regarding rates and attractions of railroads, steamship lines, hotels and pleasure and health resorts. Pictorial descriptive circulars and transportation literature are kept on hand for distribution. Times readers can obtan here in a few minutes, without the delay incident to writing for it, all the information necessary for a safe and enjoyable journey or vacation. This service is free.

SANTA CATALINA

Hotels, Canvas City and Island Are Still Open

CONCERT AND DANCING EVERY EVENING EXCEPT SUNDAY AT THE BIG PAVILION. DAILY STEAMER LEAVES SAN PEDRO 10 A.M. EXTRA BOAT SATURDAYS, 6:00 P.M. RETURNING AVALON 3:45 P.M. DAILY.

Banning Co. Agts., Main 4499. P6575 104 Pacific Electric Bldg.

HOTEL MARYLAND

and

The Maryland Bungalow

Always Open, Always Delightful, Always Home-like

Early-Fall and Winter Reservations Now Booking

D. M. Linnard, Manager, Pasadena, California

HOTEL VIRGINIA ALWAYS COOL

LONG BEACH ALWAYS DELIGHTFUL

Here are found all the sports and pleasures of the modern resort. Thirty-five minutes delightful ride by Pacific Electric cars from Seventh and Main Sts. Reservations by phone or letter.

Carl Stanley

Ye Alpine Tavern

Situated on Mt. Lowe. A mile above the sea. American plan. Choice of rooms in hotel or cottages. No consumptives or invalids. Telephone Passenger Dept., Pacific Electric Ry., or Times Free Information Bureau, for further information.

GREAT NORTHERN RAILWAY

Going East? Why not journey by the Delightful Sea Trip

to Seattle, thence one of our Superb Trains through the magnificent Cascade Mountain scenery.

It Costs No More

J. W. PHALON, T. F. & P. Agent, 605 S. Spring St. Tel. Sunset Bdwy 1216; Home F7594

Bimini Hot Springs Hotel Los Angeles

The most curative hot mineral rheumatism; delightful mineral water tempered. No noise; no dust; no ming pool. Street car to DR. G. W. P.

Camp Rincon,

Dancing in Pavilion with Orchestra. Swimming in Plunge. Bathing, a general good time. Rooms $1 per day, $12.50 per week. Camping privileges under grand oaks. Stage leaves Arcade Depot 8:30 A.M. daily. See stereopticon views at 12:15 daily, 553 South Spring St. Call or address 4032. Address: H. D. BRIGGS, Manager, Azusa, Cal., or Times Office.

LAKEVIEW INN ELSINORE HOT SPRINGS

Overlooking beautiful Lake Elsinore, Hot Sulphur and Mud Baths. Medical consultations free. Accommodations first class. Auto for hire. Diego. Address C. L. SUTHERLAND, Manager, Elsinore, Cal.

MOUNT WILSON—Strain's Camp—Sturtevant

Furnished tents for housekeeping, grocery store, dancing, tennis. Wilson stable at foot of trail Sierra Madre or stage from Pasadena. tion P. E. Station, Peck-Judah, Times Information or call Sub. 5-4 [illegible]

F. G. ROSS, Manager.

Wheeler's Hot Mineral Springs S.P. to Nordhoff and [illegible]

Altitude 1500 feet. Best and saddle animals. Hot mineral water plunge and tub baths. Course baths, $12.50 to $15 per week. Furnished tent cottages for housekeeping. COLD SPRINGS FISHING CAMP, on the Sespe River, run in connection. For rent or Peck-Judah Co. Wheeler's Hot Mineral Springs, Nordhoff

El Reposo Sanatorium Ranch and [illegible] the mountains at Sierra Madre. Altitude 1500 feet.

Electric car hourly, 45-minute ride. Tent cottages, mission [illegible] house. Classes in Arts and Crafts. Resident physician. Trained nurses. Rates reasonable. Los Angeles office, Room 104 Coulter Building. Main phone, Home Exchange 1. Sunset Main 6212.

HOTEL CASA LOMA

JAS. S. AURAND. REDLANDS Open

Camp Baldy In San Antonio Canyon. Elevation [illegible] Opens May 20th. Splendid saddle horses.

For information, address Camp Baldy Co., Upland, Cal., or Peck-Judah Co., 553 South Spring Street, and Times Information Bureau.

Arrowhead Hot Springs Hot water and [illegible] scally effective. Robert B. Young, Manager.

alty of Southern California and found highly Radio-active. Those suffering from rheumatism, Diabetes, Bright's Disease, Liver, Stomach, Blood and Skin disorders results guaranteed. Write for information. Arrowhead Hot Springs Company.

Maryland Apartments

Pasadena's up-to-date apartment-house, 35 South Los Robles ave., one block from Hotel Maryland. Beautifully furnished. Delightfully situated. Manager.

Los Angeles Hotels.

Hotel Alhambra

216 N. Broadway—Tel. Main [illegible]

Absolutely Fire Proof

New and modern. Tourists will save money by [illegible] European plan. $1 day and up. J. R. HAMILTON.

WHEN YOU ARE VISITING LOS ANGELES STOP AT

New Hotel Broadway

Best for the [illegible] Los Angeles day. $1.00 with private [illegible]

LOCATED AT 207 TO 217 NORTH BROADWAY.

Park-Apts.

GRAND VIEW—Magnificent [illegible] 2 and 3 rooms, luxuriously furnished and complete. Private baths and [illegible] cosy, restful housekeeping apartments. 1132 W. 7th street.

TIMES BR OFF

AND FREE
ORMATION BUREAU
31 S. SPRING ST.

Copy and Subscriptions Received.
MATION AND RESORT BUREAU is the
persons seeking interesting routes of
eration and recuperation at the seash

d by competent attendants, and by co
regarding rates and attractions of rail
pleasure and health resorts. Photogr
portation literature are kept on hand fo
e readers can obtain here in a few
writing for it, all the information
ney or vacation. This service is absol

TALINA ISLA
s City and Island V
e Still Open

EVERY EVENING EXCEPT SUN
ILY STEAMER LEAVES SAN PE
URDAYS, 6:00 P.M. RETURNING
4492. F9570 104 Pacific Elec

MARYLA
and
land Bungalow
ys Delightful, Always Homelik
ter Reservations Now Booking
Manager, Pasadena, California.

LONG BEACH,
ALWAYS DELIGHTFUL
ts and pleasures of the modern
delightful ride by Pacific Elec
Reservations by phone or letter.
Carl Stanley Ma

ne Tave
bove the sea. American plan, $2.00
tages. No consumptives or Invali
ific Electric Ry., or Times Free In

ing East? Why not break
journey by the
Delightful Sea Trip
tle, thence one of our Superb Ensen
through the magnificent Cascade
n scenery.
It Costs No More
HALON, T. F. & P. Agent, 605 S. Spri
nest Bdwy 1216; Home F1364, Los An

ings The most curative treatment
rheumatism; delightfully
mineral water telephone in
No noise; no dust and no
ming pool. Street car to
DR. G. W. TA
es

Dancing in Pavilion with
Swimming in Plunge, horseback
a general good time. Rooms
per day, $12.00 per week and
rand oaks. Stage leaves Azusa daily
859 South Spring St. Call up Azusa,
ager, Azusa, Cal., or Times Informa

N ELSINORE HOT SP
Hot Sulphur and Mud Baths.
ations first class. Autoists' halfway
Manager, Elsinore, Cal.

rain's Camp—Sturtevant
rocery store, dancing, tennis. Start
Madre or stage from Pasadena. Ins
Information or call Sub. 4—4 Bells,
ROSS, Manager.

rings S.P. to Nordhoff and T.H. to
Altitude 1560 feet. Good
plunge and tub baths. Cottage rooms
ed tent cottages for housekeeping. Si
e Ensee River, run in connection. Ad
st Mineral Springs, Nordhoff, Ventu

orium Ranch and health re
the mountain side
Madre. Altitude
Tent cottages. Trained nurse
Resident physician. Rates
om 104 Coulter Building. Sanato
ain 6212.

ASA LOMA
OLANDS Open All

Antonio Canyon. Elevation
May 30th. Splendid automo
dy Co., Upland, Cal., or Pech
es Information Bureau.

Springs Hot water and
ically examined by
ber E. Bailey of
best. These wonderful
Liver, Stomach, Blood and Skin
Arrowhead Hot Springs Company.

artments P
95 South Los Robles ave., one and
Delightfully situated. Manager on

eles Hotels.
el Alhamb
N. Broadway—Tel. Main 7900.
olutely Fire Pro
Tourists will save money by
day and up. J. R. HANNA

NG LOS ANGELES STOP AT
Best for the
Los Angeles
day. $1.00 to
with private
217 NORTH BROADWAY.

RAND VIEW—Magnificent
and 3 rooms, luxuriously furn
plete. Private bathe and fou
ney, restful housekeeping with
ress. 1132 W. 7th street. Phone

LIFE'S SEAMY SIDE.

SANE FINN SHOT DEAD.

..., Cal., Sheriff Kills in Self-Defense.

...ger Raises Rumpus in Altaville Hotel.

...s Protest and He Fires Of Shotgun.

...ED PRESS NIGHT REPORT.]
...LE (Cal.) Sept. 21.—A stranger
... name, who is believed to be
..., a Finn, was shot and
... this morning by Con-
...stable Cosgrove of Angels at the Al-
...Hotel.
...ther was picked up on the
...ross Willow yesterday by the
..., and brought as far as Al-
...ville, a little north of Angels. He
...d a grip in which he had a
...-down shotgun.
...ering at the hotel, in the night
...considerable noise, and was
...ked with by other lodgers.
...ered his shotgun and fired
...h the partition in the direction
...om who tried to quiet him.
...continued to shoot at inter-
...ls, finally Constable Cosgrove
...ered. He knocked at the
...or and was refused admit-
...Cosgrove commanded him to
...his arms, and to surrender,
...said he would wait until day-
...and then come out.
...this morning Cosgrove again
...at the man's door and talked
...which he said he killed a man
...fighting with him near San
...and then said he tried to kill
...other attorney of that county.
...ened the door when he had
...ed that he was ready, and
...the custody of the constable,
...Finn was too quick with his
...and shot off the right side of
...head.
...was left dead and the body
...now in charge of the Coroner.
...Finn was about 30 years old,
...unknown here. He was un-
...known, as he did not sleep
...here during the night, but
...occasionally and shouted and
...several shots while he was
...there.
...On the road he said he was
...from Black Diamond, Contra
...County, and was walking to the
...where given a ride, as is cus-
...when the stage from Milton

...LY MUTILATES VICTIM.

...Are Conclusive That Hood
...Yesterman Was Murdered
...for His Money.

...ED PRESS NIGHT REPORT.]
...ELD, Sept. 21.—A stab wound
...ast of the neck of Bryan Cog-
...nearly Hood Canal timber-
...whose body was found under an
...and there here, makes it cer-
...he was murdered. It is be-
...by the police that Cogger, in
...drunken fit and anger, displayed
...knife he was followed from the
...and struck from behind; that
...drew Cogger's throat to
...side of his death, and, after
...his watch and money, dragged
...to an unoccupied house.
...bloody knife came to town
...and was sold for logs sold. Mrs.
...Yesterman husband $100, and he
...that he reported his disap-
...to the police, but they found
...trace of him until the body was
...discovered.
...is the father of Mrs. Maude
...Redlands, Cal.
...Chief of Police, the robber
...his victim unconscious
...stone or brick, and then
...into the vacant build-
...which occupied Cogger of his
...watch and the money
...Finding life was not
...evidently held his
...over trench and
...with his pocket knife,
...carotid artery and the

...established the murderer
...house at the left side of
...door as he turned, the
...fully inflicted a long slash
...knife to the middle of

...DY SHOOTS QUICK.

...May Not Live and the
...Held for Attempt
...Murder.

...ED WIRE TO THE TIMES.]
...(Cal.) Sept. 21.—[Exclu-
...] Dr. D. E. Bridgefar-
...Grove, Tex., was shot
...fatally injured this
...the Northern Texas
...interurban sta-
...J. McAfee, ex-Sheriff
...County and Democratic
...ter term, was arrested
...with assault with in-

...bridgefarmer made a
...his hip pocket and he
...was reaching for a
...bridgefarmer, after the
...he had no intimation
...was going to shoot. He
...does not know Mc-

...ed to St. Paul's Sana-

...failed to make any state-
...Officer men. Justice of
...this evening ad-
...bail in the sum of

...Dr. Bridgefarmer
...drive, crossed the body
...through the right
...a compound fracture
...shattering the bone.
...St. Paul's Sanatorium
...little hope of his re-

...WERE NO GOOD.

...Arrested at Attempt of
...to Pass Them.

...in Custody.

...ED WIRE TO THE TIMES.]
...Sept. 21.—[Exclusive
...Hazlehecte, section
...Cal., had evidently
...that it is to cash checks
...the displaced con-
...who came up to
...to some ready
...ing on his way

...a good fel-
...He cashed
...the First Na-
...one with
...at U. W.
...Another one
...the pocket when
...brought

WITNESS IS SHOT DEAD.

Bullet Pierces Baby's Dress—Enters Father's Body Just Above Heart.

[BY DIRECT WIRE TO THE TIMES.]

ALBANY (Ky.) Sept. 21.—[Exclusive Dispatch.] While on his way to the Courthouse at this place, Doc Moles, who resides a short distance from Albany, was assassinated this morning by an unknown party. Moles and his wife left home about 7 o'clock and, when shot, Moles was carrying his 2-year-old baby in his arms, the bullet piercing the baby's clothing and, entering Moles's body just above the heart, killing him instantly. Only one shot was fired. Moles had an affidavit with him to present to W. O. Belcher, general deputy collector, that he had helped Alvin Lee, a distiller, into his own warehouse to take out some whisky. Lee had been arrested and the trial was set for today at 1 o'clock.

the information that he had never had an account there, and a complaint was sworn to by Mr. James.

Heathcote was captured at the depot shortly after midnight, just as the train pulled in.

JAP SOCIALIST IN PLOT.

Conspiracy Against Life of Island Ruler Nipped in Bud by Arrest of Suspect.

[ASSOCIATED PRESS DAY REPORT.]

TOKIO, Sept. 21.—A sensation was created by the publication today of the alleged details of a plot among his own subjects to assassinate Emperor Mutsuhito. The startling story appeared in the Hochi Shimbun, which states that the plotters, who are now under arrest, certainly will be sentenced to death after trials before a special secret court.

This is the first time in the history of the country that the life of the sovereign has been plotted against by his own people and the fact known.

It is known that a rigorous censorship had prevented the publication of so much as a hint of the conspiracy until this evening, when the Hochi Shimbun assumed responsibility for the alarming announcement.

The paper's assertions are not without a show of authority. There are now in jail in this city a number of persons who are alleged to be active in the "allied socialist" movement and those who may be considered to be responsible, state, as does the Hochi Shimbun, that the arrests followed the discovery of a conspiracy against the throne.

According to the paper, the assassins planned to accomplish their end while the Emperor was visiting the military school, just outside the capital. The plot was discovered in time to protect his majesty and the plotters were seized at once.

DAUGHTER'S TALE UNBELIEVED.

SAYS SHE KILLED FATHER.

[ASSOCIATED PRESS DAY REPORT.]

NEWKIRK (Okla.) Sept. 21.—The Coroner's jury that has been hearing evidence regarding the murder of J. W. Shephard and his brother, Taylor Shephard, at the former's home here last Friday, returned a verdict today that the two men "came to their deaths by blows on their heads by some blunt instrument delivered by an unknown person or by unknown persons." Walter Cassidy, a young man who had been held in connection with the crime, was exonerated and released. The jury did not consider the statement of Ebby Shephard, the daughter of J. W. Shephard, who said she killed her father.

INDIANS GO ON STRIKE.

They Are Becoming Imbued With the Spirit of the Times—First Success Encourages.

[ASSOCIATED PRESS NIGHT REPORT.]

PHOENIX (Ariz.) Sept. 21.—That the native Indian is rapidly becoming Americanized was demonstrated here today when fifty men of the Pima tribe, employed in building a bridge for the government, went on a strike, due to the non-arrival of pay checks.

Recently these same Indians went out on a strike demanding an eight-hour working day.

This demand was granted, and the Indians, becoming confident of their ability to force an issue, threaten to strike whenever there is a disagreement. The recent strike for an eight-hour day is the first time in the history of the West where native Indians ever took such a step.

CRIME BRIEFS.

Despondent; Takes Strychnine.

FRUITVALE (Cal.) Sept. 21.—Joseph S. Enos of East Fourteenth street, this place, committed suicide this morning by taking enough strychnine to kill half a dozen men. He leaves a wife and three little children. Lack of work and despondency over money matters is given as the cause of the man's suicide.

GROCERS WANT HALF-NICKEL.

Missouri Congressman Will Be Asked to Introduce Bill for a Coin of That Value.

[BY DIRECT WIRE TO THE TIMES.]

ST LOUIS (Mo.) Sept. 21.—[Exclusive Dispatch.] St. Louis grocers will ask Congressman Pat Gill to introduce in Congress, a bill calling for a coin worth two and one-half cents, this coin, the grocers contend, is made necessary by the increased cost of edibles.

As the wholesale advances the price to the retailer, a half or fraction of a cent so must the retailer harpoon his customers to make a profit.

With the present currency, they contend, the customer loses about two per cent. on the dollar.

Missouri saloon men serve patrons who have a thirst for straight whiskey or mixed drinks at the rate of two for a quarter or fifteen cents apiece. The proposed coin would do away with the "bar check," which many places deal out with each individual drink. The check is worth two and one-half cents in trade at the saloon. Incidentally, it is argued, a bar check often causes embarrasing explanations when wives find them in their husband's pockets.

Lowest Rates for Typewriting.
Dictations taken, envelopes addressed. Phone Main 6329 and A6218.

TRAFFIC RECORD.

LABOR FORCES RATES UPWARD

Northwestern Official Gives Strong Testimony.

Says Unions Are to Blame for Conditions.

Takes But Little Stock in Bankruptcy Talk.

[ASSOCIATED PRESS NIGHT REPORT.]

CHICAGO, Sept. 21.—The remarkable financial returns of the Chicago and Northwestern Railroad during the last ten years brought out today in the rate hearing before the Interstate Commerce Commission by attorneys for the shippers who are fighting an increase of freight rates.

The witness of the day was W. A. Gardner, vice-president, in charge of operation of that road.

His testimony, elicited on cross-examination by Attorney Lyon, for the commission, was in short, that the company thought itself justified in raising freight charges now in spite of the fact that in ten years it had returned to its stockholders in dividends and in unappropriated surplus more than the amount of its capital stock.

The witness also controverted the testimony of Illinois Central officials, made previously, that the increase in cost of operation and maintenance was in large measure due to higher cost of material.

UNIONS ARE BLAMED.

Mr. Gardner's opinion was that the increase in the cost of labor, and the restrictions put upon workmen through unions and similar associations, are the largest factors in cutting down net profits.

Mr. Gardner did agree, however, with theother railroad officials who have testified that a railroad ought to be permitted to charge shippers enough to pay dividends, fixed charges, cost of operation and maintenance, and in addition return a sufficient yearly surplus. He likewise believed this should be expended in additional or improved property, and then should be given a suitable interest or dividend from the earnings.

NO FEAR OF BANKRUPTCY.

"The Northwestern line will not go into bankruptcy next year, or the year after, nor the one after that, unless it now raises rates," began Mr. Gardner, touching upon this subject, "but I do say that regulation by the commission does not control the commercial conditions under which we get money, and unless we soon get higher rates, we will in the future have to run out the red flag. We must be allowed a satisfactory surplus above everything each year as a barometer of our surety for credit."

"Would you still say you should have a right to secure that yearly surplus if you knew your road had in ten years paid on $85,000,000 of stock dividends of $56,000,000, and had in addition an unappropriated surplus, taken from eranings, of $30,000,000 more—an amount of net return to stockholders of more than the capital stock?" asked Attorney Lyon.

"Yes I would; as I said, I consider it necessary only from the standpoint of keeping up credit."

"And in the face of the showing I mentioned you think that also is required for maintenance of credit?"

"I do," answered the witness.

DEMAND REHEARING.

MISSOURI CASES

[ASSOCIATED PRESS DAY REPORT.]

WASHINGTON, Sept. 21.—The Missouri River cases have bobbed up again in the Supreme Court of the United States, through the endeavor of counsel for the railroads to put in another word in behalf of a rehearing before the court.

Just before the court adjourned last spring it handed down decisions upholding the validity of the order of the Interstate Commerce Commission reducing the class rates between the Mississippi and Missouri rivers on shipments from the Atlantic seaboard to Missouri River cities, and also on shipments from Chicago and St. Louis to Denver. The orders were attacked as an illegal attempt of the commission to create zones of traffic. The Supreme Court could see no such attempt.

During the recess of the court the government filed its reason for objecting to a rehearing. It claims that unless the mandate of the court is issued shortly after October 10, when the term begins, the case will become moot as, it is urged, the orders of the commission will expire November 10.

The railroads' counsel in their latest brief, just filed, point out that if the final decision of the court is against them, shippers will present claims for reparation amounting to more than a quarter of a million dollars.

Thus it is claimed there is involved in the adjudication of the case, the liability, and even if the orders by their terms should expire pending the litigation, there still would remain the additional point of liability. Moreover, it is urged that it has never been decided that when an order of the commission is suspended by injunction, the suspension does not stay the running of the two years during which the order was to remain in force.

Counsel for the railroads claim there is nothing to prevent the court from considering the petition of rehearing on its merits.

STATES' POWER LOST.

CANNOT ENFORCE RATES.

[ASSOCIATED PRESS NIGHT REPORT.]

ST PAUL, Sept. 21.—Filing his findings in the Minnesota commodity freight rate, and 2 cent passenger rate case today in the United States Circuit Court, Special Master in Chancery Charles E. Otis held those rates to be unconstitutional and confiscatory.

This finding of Judge Otis, unless overruled by the higher courts, wipes out the rate making power of the State of Minnesota, through the Warehouse and Railroad Commission, and has a somewhat general effect in establishing the Federal rate supervision as against State rate supervision.

The finding in the three cases was the result of suits brought two years ago by certain stockholders of the Northern Pacific, Great Northern and Minneapolis and St. Louis railways against their respective companies, the Attorney-General of Minnesota, the State Warehouse and Railroad Commission and certain shippers, to enjoin them from enforcing certain freight rates prescribed by State authority and the statutory 2 cents per mile passenger fare.

Forty Railroads Affected.

WASHINGTON, Sept. 21.—Suspension of increased tariff schedules filed recently by forty railroads, operating in the western and southwestern territory, was ordered today by the Interstate Commerce Commission, the date for operation being extended until January 5, 1911. The commission ordered a full hearing on complaints against the proposed tariffs becoming effective, reserving announcement of the time and place for the hearing. The tariff named higher freight rates.

Hunyadi János
Natural Laxative Water
Quickly Relieves:—
Biliousness,
Sick Headache,
Stomach Disorders,
and
CONSTIPATION

MAY BLOCK EXTENSIONS.

RAILWAY ANSWERS OBJECTORS.

Los Angeles Railway officials are perturbed over the announcement that the city will prevent the building of the big car-house and substation at Agricultural Park, as the traffic of the southwestern part of the city has grown to such an extent that the buildings are urgently needed to care for the transportation. Since the objections were first made to the erection of buildings at this point, the company has been unable to find any other place where the needed improvements can be erected.

W. E. Dunn, general counsel for the Huntington companies, yesterday said:

"We have been trying to avoid congestion in the downtown districts for some time, and it is for this reason that the building of these car-houses was planned. At the present time the southeast, the east and the north sides of the city are well taken care of while the southwestern part has no facilities for storing cars. The growth of this section has been enormous, and with the building up of this district the traffic requirements also have grown.

"At the present time we are forced to run long strings of empty, or practically empty, cars through the downtown streets in order to put them in service in this part of the city. This has added materially to the downtown congestion.

"As soon as Agricultural Park is turned into a high-class pleasure ground the traffic will increase accordingly, and, as a result, the requirements for car service will also grow, together with a demand for power. Take away our right to build the necessary plant and the whole city will suffer, as it will be impossible to furnish the necessary cars from other parts of the city to care for the southwest without blockading the downtown streets.

"In order to make the proposed house slightly we planned to go to great expense and build the finest car-house in the country at this point. There would be nothing unsightly in the solid steel and concrete building planned, and those who are blocking the erection of this building are doing more to hurt the southwestern section than they know. We have canvassed the ground thoroughly, and it is a question of building the car-house at this point or not at all."

CHEAPER TRAVELING.

RATES REDUCED TO SALT LAKE.

Word was received in railway circles yesterday in this city of the refusal of the Federal Court having in hand a review of the decision of the Interstate Commerce Commission reducing the rates between Salt Lake City and Los Angeles, to reopen the case.

This means that, beginning October 1, passenger fare between these cities will be $25 instead of $20, as at present; while the fare between Salt Lake City and San Francisco will be $23.55.

About one year ago the traffic bureau of the Salt Lake Club made a request to the Interstate Commerce Commission for this reduction. But at that time the representatives of the new Western Pacific objected. They said that, as a new road, just entering this territory, such a reduction would hurt it greatly and possibly cripple its usefulness. The case was then carried to the United States Supreme Court.

The decision of the court yesterday also means a substantial reduction pro rata between the Coast cities and Denver, and will affect not only the Salt Lake, but also the Santa Fé, Denver and Rio Grande, Union Pacific, Western Pacific and other lines in this western territory.

INDIAN SUN DANCE.

TRIBES GATHER IN YOSEMITE.

Capt. W. W. Forsyth, U. S. A., in command of the Yosemite Valley, has arranged for a grand Indian pow-wow in October between the formerly hostile tribes of the Sierras, the Diggers and the Piutes. For years it has been the custom of these tribes to enter the Park in the fall to gather acorns and this year the visit will be attended by the medicine dances of the Diggers and the fire dance of the Piutes.

Agent Lehmer has arranged that the fandango will be held on October 10 to 12 and the Indians are already beginning to arrive in the valley for the celebration. The pow-wow will begin at noon on the 10th inst.; when the meeting between "Capt." Kaley, Chief of the Diggers, and Long Tom, the Piute Calef, will officially take place.

In the evening the dancing will begin, and the fact that the government has just removed the ban against the sun dance means that this feature of the Indian festivals, that has been absent for nearly twenty-five years, will be restored to the menu. The Diggers will hold the floor of the first night's dance, but on the second night, October 11, the Piutes will begin their fire dance.

This is one of the most spectacular of the dances of the western tribes, and while it is not as deadly as the Zuni snake dance, or as dangerous as the sun dance, it is far more interesting from the spectators' point of view. On the last evening of the big pow-wow, the war dances of both tribes will be on the boards.

The fact that this is the first meeting of the tribes to take place in years, has interested Capt. Forsyth in the affair, and invitation has been extended to various officials of the Department of California to be present. It is probable that the railroads may offer rates to the valley at the same time.

PAY-AS-YOU-ENTER.

NEW ROUTES SCHEDULED.

Pay-as-you-enter cars will begin running on the Ninth street line next Sunday. They will run west to Vermont avenue, then north to Eighth street and west to Hobart boulevard, cutting out Park View avenue. The West Eleventh street cars will run from Hoover and Eleventh street west on Tenth street to Gramercy place, the present end of the Ninth street line.

Running east the Eleventh street cars will turn the loop at Broadway and Second street and Fourth and Spring streets, cutting out the Eastlake Park run. The Griffith avenue cars, which now stop at Temple block, will run through to Eastlake. A fast service will be placed in operation on this line.

Promotions and Personals.

One of the most important changes in the railroad world recently is the appointment of L. F. Vosburg as general passenger agent of the New York Central lines with headquarters in New York, vice Gerritt Fort, who becomes traffic manager of the Union Pacific, with headquarters in Omaha. For quite a time there was considerable speculation as to who would get this position, for which there were many applicants, and the friends of Mr. Vosburg are much pleased at his success.

Charles J. Kays, well known to railroad men in the West, has secured a big plum of the Chicago & Alton, in his appointment as general agent of its passenger department, with headquarters in Denver, vice A. D. Perry, who recently retired on account of ill health, after a long record of efficient service.

W. E. Lowes, who has just been named as assistant general passenger agent of the Baltimore & Ohio, was the first editor of the "Blue Book," issued by the B. & O. He has headquarters in Baltimore.

C. C. Jewett has been promoted from city passenger and freight agent at San Diego, to commercial agent for the Salt Lake Route in that city. This is one indication of the rapid way in which the Salt Lake is spreading out in Southern California.

Santa Fe to Add Cars.

The Santa Fé announces the installing of two new through Pullman services from Los Angeles eastward, one to Minneapolis and St. Paul, and the other between Los Angeles and Denver. The former, to start October 4, will be a weekly tourist service, an additional car to be attached on Tuesdays to the Overland, which leaves Los Angeles for Kansas City at 8 p.m. From that city the car will be routed to Minneapolis over the Chicago and Great Western. The second will be a standard Pullman, to be added to the California Limited, to run as far as Denver. This will be weekly, on Thursdays, during October; from then until April it will be bi-weekly, on Tuesdays and Thursdays.

Railroad Brevities.

The Santa Fé yesterday announced excursion rates to San Antonio, Tex., for the Trans-Mississippi Commercial Congress, to be held there November 21-26. These will be sold at one-half the usual single-trip fare.

J. C. Kinsman, superintendent of the department of telegraphy for the Wabash Railroad, arrived in the city yesterday from his headquarters at Decatur, Ill.

Arrangements have been completed for the Ohio bankers' special, a palace train of twelve Pullmans, which is to return many of the visiting bankers to their homes after the convention in this city next month. It will run over the Santa Fé, a special stop being made at the Grand Cañon.

Change in Schedule.

Beginning next Monday the Salt Lake train leaving San Pedro at 9 p.m., and which arrives at Los Angeles at 9:30, leaving again for San Pedro at 11:30, will be taken off the runs. The Sunday train, which formerly left San Pedro at 7 p.m., for this city, will hereafter leave the Harbor City at 6 p.m.

See Last Nights Papers About Baby Show—Over $100.00 in Prizes.

ARTHUR LETTS
Broadway Department Store
BOND 10571. BDWY 4944
BROADWAY COR. 4TH. LOS ANGELES

Charmingly New Fall Suits For Women

Price $21.50

Any Size You Need Up to 54 Bust

There are two sides of vantage to this three days' sale of fine Suits at $21.50. Take the one. If you expect to pay $21.50 for your new fall suit, you will get a much better style and finer quality in this collection.

On the other side. Perhaps you expect to pay $25 or $30. In that instance, choose a suit of equal quality and character far under value.

In the Picture Are Two Styles

Many others just as handsome in lines and as fine in quality. Two of New York's foremost makers contributed these suits. They are of such distinctive weaves as English and French serges, cheviots, tweeds and mannish mixtures—blacks, blues, browns, grays, tan and novelties.

The size range is exceptionally complete, with all numbers from 32 to 54 bust. Coats are 30, 32 and 34-inch models, lined with fine satin.

To make the assortment even more extraordinary we have added some $25.00 to $30.50 suits, all for.... **$21.50**

New Fall Skirts

THE Broadway has prepared this skirt feast for today, including Panamas, Serges and Mohairs, in black, blue, brown and gray. Some $6.95 to $10.00 garments among them will be sold at the low price of..... **$4.95**

Broadcloth Coats

THE ultimate of value-giving. made of satin finish broadcloth—black or blue. Full length and tight fitted. Half lined with fine satin..... **$15**

Autumn Sale Tailored Waists

A sort of adjusting among our lines of pure Irish linen waists, imported madras waists, etc. Some hand-tailored and pre-shrunk. High grade value at.. **$3.49**

Organized 1889
Assets Over $2,800,000

6%

Invest With Us

Don't think for a moment that the ONLY safe way to invest your money is through a broker. We deal with you direct—no commissions—and the State Building and Loan Commissioners at your request will readily assure you of our financial strength.

We offer you the $100.00 Investment Certificates of this Association and guarantee 6 per cent. interest payable semi-annually.

We guarantee the safety of your principal and allow you the privilege of withdrawing your entire investment on short notice, after the first year.

There is no mystery about it—just straightforward business methods open to your inspection always.

State Mutual Building & Loan Association

223 SOUTH SPRING

Pig 'n Whistle

Trade Mark Registered.

The shopping tour ended, and you feel fagged—go to the

Pig'n Whistle

to recuperate. You will find their tea, chocolates and luncheon to be correct antidotes for all such temporary ills.

"The Taste You Never Forget."
Los Angeles San Francisco

Modern Methods Make Wonderful Changes

A wonderful change has taken place in the dental business during the past few years.

People no longer dread the dentist's chair.

Painless dentistry is responsible for this change, and to Painless Parker the credit for it is mainly due.

For twenty-three years Painless Parker has been striving to modernize, systematize and revolutionize the dental business. He has succeeded—painless dentistry is the result.

In his great dental establishments at 618-622 South Broadway, Los Angeles, and corner of Fifth and F sts., San Diego, a corps of trained specialists, working under Painless Parker's supervision, perform all dental operations absolutely without pain.

Modern methods in the dental business have come to stay. Painless Parker has made it possible for people to get painless dental work at moderate prices.

THE MAN WHO MADE WOODBURY FAMOUS

The largest institution of its kind in the world. Deep Wrinkles and all facial defects removed without the use of plasters, knife or filling. No loss of time from home or business.

Don't be misled by incompetent people claiming to do the same class of work. Every good thing has an imitator. You cannot afford to experiment with your face, as it is your fortune to a great extent. Be cautious that it does not become your misfortune (by experiments.) Get the best or none.

(Copyright)

Call and see this Great Doctor or send 10c in stamps for our new 32-page Booklet (C). Address Earle Institute, Suite 301-2 Broadway Central Bldg., 424 So. Broadway, Los Angeles, Cal. Branch offices, Denver, Colo., and San Francisco.

Ayer's Pills

Regularity

SPORTING NEWS, LOCAL AND TELEGRAPHIC.

SLUGGING.

THORSEN HIT ALL OVER LOT.

Senators Rap Him for no Less Than Fifteen Swats.

Beat Angels Easily in Spite of Five Errors.

Arellanes and Shinn Chased to Clubhouse.

Sacramento, 9; Los Angeles, 3.

Yesterday reminded one of the old days when Heine Spies used to make world's records every day catching foul flies and when the fans bounced pop bottles off the pitcher's head if he was good enough to keep from being knocked out of the box in the fifth inning.

They once had an idea here that if a heaver could get away with a game with about eight hits off him that he must be some kind of a ringer, but neither Nourse nor Thorsen was suspected of being one yesterday, for both were poled all over the lot. Some of the fielders ran about twenty miles trying to stop base hits and they were a tired lot when the curtain dropped on the last act.

Some of the fans were yelling their heads off because Dillon did not painlessly extract Thorsen from the game when it was observed that Bull had nothing but a hope in a future life and this does not win ball games from the Senators when every fellow on the team is trying to knock the fence down with the ball. Thorsen was retained and as long as the visitors could take a punch at him they did and they poked him for fifteen.

This kind of slugging should win any ball game ever played and for this reason there is little real history to the game except to note that the hits were really necessary for the Senators made no less than five errors. Any other time the Angels might have made a million runs off such bungles but not yesterday for Thorsen was far from being right.

LUCKY NOURSE.

Nourse was an easy mark himself in a way but he did not weigh much at that, for although the locals pinged him for ten swats he managed to keep half of these away from each other and as his own team was hitting the ball every place, he did not need to be careful.

Aside from the ease with which the Senators chased themselves around the bases Umps Hildebrand and Van Haltren furnished little incidents in chasing Arellanes and Shinn to the clubhouse. Shinn was the first man up in the first inning and Van Haltren called him out on strikes. This rude decision did not agree with Shinn's ideas of the eternal fitness of things and he called Van Haltren something that sounded like a wobbergiot. Van may be this and more, and would probably admit it, but to prevent Shinn from exploding on the ball ground he threw him into the clubhouse.

Some minutes later Arellanes, the big leaguer from Boston, tried to become flossy with Hildebrand about a little decision at first base and into the clubhouse walked Arellanes. Heister took Shinn's place at second and Briggs was stuck into right field.

Perry was the big star of the game in every way, and if Boston could have seen him play yesterday it would have fixed up its national dish of beans in any old way for him and would have asked for him to come there on the first train. In five times at bat he hit three singles and a double, scored two runs and had seven outs and one assist. Nothing got away from him and he walloped the ball to beat the band.

AN EARLY START.

The Angels got away in front in the first inning, Bernard scoring the first run on his safe bunt, Howard's pass and Boardman's muff of Burns's throw to third. The second run came from Delmas's double and singles by Orendorff and Thorsen, while the third and last run resulted from two errors, a sacrifice and Daley's double. After the fourth Nourse made the locals look like 30 cents.

The first runs for the Senators resulted from Heister's pass, Perry's double, and singles by Boardman and Burns. Danzig opened the sixth by bouncing the ball to Hallinan, who made a fine jumping stop, but threw the ball wildly to Dillon. Perry singled, Boardman sacrificed, Burns and La Longe were passed and Nourse scored three men with a double to the Chutes gate.

Three singles and Delmas's boot of La Longe's grounder made two runs in the seventh, and two singles and a sacrifice scored the final one in the ninth.

The score:

LOS ANGELES.

	A.B.	R.	B.H.	S.B.	P.O.	A.	E.
Daley, cf	4	0	2	0	2	0	0
Bernard, rf	3	1	1	1	0	0	0
Howard, 2b	4	0	0	1	3	5	0
Dillon, 1b	4	0	0	2	0	13	1
Murphy, lf	4	0	0	0	1	1	0
Hallinan, 3b	4	0	0	0	0	2	1
Delmas, ss	3	2	1	0	0	4	5
Orendorff, c	4	0	2	0	0	4	0
Thorsen, p	4	0	2	0	0	0	2
Totals	35	3	10	1	27	17	9

SACRAMENTO.

	A.B.	R.	B.H.	S.B.	P.O.	A.	E.
Shinn, 2b	3	0	0	0	1	0	0
Briggs, rf	3	0	1	0	1	0	0
Van Buren, cf	5	0	2	0	1	0	0
Heister, rf & 2b	4	1	2	0	1	3	2
Danzig, 1b	3	0	2	0	9	0	0
Perry, lf	5	2	4	0	7	1	0
Boardman, 3b	3	1	2	0	0	1	1
Burns, ss	4	1	1	0	2	3	0
La Longe, c	4	0	1	0	1	3	1
Nourse, p	4	0	1	0	0	1	0
Totals	36	5	15	0	27	12	5

SCORE BY INNINGS.

	1	2	3	4	5	6	7	8	9
Los Angeles	1	1	0	1	0	0	0	0	0—3
Base hits	2	3	0	1	1	0	1	1	1—10
Sacramento	0	0	0	2	0	2	0	1	0—5
Base hits	1	1	1	2	1	2	1	2	1—12

Two-base hits—Delmas, La Longe, Daley, Perry, Nourse.
Sacrifice hits—Orendorff, Murphy, Boardman, 2.
Bases on balls—Off Nourse, 4; Thorsen, 3.
Struck out—By Nourse, 7; Thorsen, 5.
Double plays—Delmas to Howard to Dillon, Perry to La Longe; Howard to Dillon.
Hit by pitched ball—Briggs.
Umpires—Van Haltren and Hildebrand.
Time of game—2 hrs.

NOTES OF THE GAME.

Bernard and Daley almost caught Perry's fly to right in the sixth inning. Both ran for it and stopped just as they reached it. Fine business.

The real fun of the game came in the ninth, when Micky La Longe fouled a ball that hit Umpire Van Haltren in the stomach. Van was really hurt, but the players and fans joshed him so much that he finally forgot his pain. It was an awful knock, but baseball fans would probably laugh if some man were killed.

Daley tried Carlisle's favorite stunt of playing too far off second base in the first inning, and, like Carlisle, was caught by a throw from La Longe to Burns.

Perry made a pretty throw from left to the plate in the fourth inning and caught Orendorff, who was trying to score from third. Orendorff is too slow to attempt such a thing.

Nourse caught Burns asleep at the switch in the fourth when he threw the ball to second to catch Delmas, and no one was there to cover the bag. Fortunately for the Senators, Van Buren dashed in and got the ball before it could get to the center fence.

The attendance was lessened again yesterday by the circus, but still there was a fairly good-sized crowd out to see the game.

MITCHELL BEATEN.

TWIRLER IS PEEVISH.

[BY DIRECT WIRE TO THE TIMES.]

SAN FRANCISCO, Sept. 21.—[Exclusive Dispatch.] Mr. Mitchell-Walker, the muchly-discovered twirler with the eccentricities, met the enemy this afternoon, and, when he was through, or, rather, when the enemy was through, they had beaten him.

The ex-collegian made a game struggle against the Oaks, but when victory was well within his reach the Commuters tied the score and finally won out in the tenth, 2 to 1.

Eddie Swander, right fielder for the Commuters, was the responsible party. It was Swander's single in the seventh that drove in Cutshaw with the run that tied and it was the same gentleman who put the ball over the fence in the tenth.

Mitchell-Walker pitched fair ball throughout the game, but his performance was far from comparing with the performance of Tyler Christian. The score doesn't show to any extent the way some sensational fielding helped Mitchell out of holes, for the Oaks drove the ball hard and landed frequently on the notoriety dodger.

Mitchell was weakening toward the close, when the Commuters were bunching their hits. He was getting a bit peevish, also, but stopped short when Umpire McGreevy took the initiative, and there was nothing more heard from the mysterious one. Score:

OAKLAND.

	A.B.	R.	B.H.	S.B.	P.O.	A.	E.
Maggert, lf	5	0	1	0	3	1	0
Wares, ss	4	0	0	0	1	4	0
Pfyl, 1b	4	0	1	0	11	0	0
Hogan, 3b	4	0	1	0	1	1	0
Cutshaw, 2b	3	1	1	1	2	3	0
Swander, rf	3	1	2	0	1	0	0
Thomas, cf	3	0	1	1	2	1	0
Mitze, c	4	0	0	0	6	1	0
Christian, p	3	0	1	0	0	6	0
Totals	33	2	9	2	30	15	0

SAN FRANCISCO.

	A.B.	R.	B.H.	S.B.	P.O.	A.	E.
Lewis, cf	4	0	1	0	3	1	0
Mohler, 2b	4	0	1	0	4	2	0
Meichoir, rf	3	1	1	1	0	2	0
Bodie, lf	4	0	1	0	1	0	0
Tennant, 1b	3	0	0	0	13	0	0
Vitt, 3b	2	0	0	0	4	4	0
Berry, c	3	0	1	0	6	4	0
McArdle, ss	3	0	0	0	5	3	0
Mitchell, p	3	0	0	0	0	2	0
Shaw, x	1	0	1	1	0	0	0
Williams, xx	1	0	0	0	0	0	0
Totals	31	1	7	2	30	18	0

x—Batted for Mitchell in tenth.
xx—Batted for McArdle in tenth.

SCORE BY INNINGS.

	1	2	3	4	5	6	7	8	9	10
Oakland	0	0	0	0	0	0	1	0	0	1—2
Base hits	2	1	0	0	1	2	1	0	2	0—9
San Francisco	1	0	0	0	0	0	0	0	0	0—1
Base hits	3	1	1	0	0	0	1	0	0	1—7

SUMMARY.

Home run—Swander.
Two-base hits—Pfyl, Berry, Meichoir.
Sacrifice hits—Tennant, Berry.
First base on called balls—Christian, 3; Mitchell, 4.
Struck out—Christian, 1; Mitchell, 6.
Double plays—Cutshaw to Pfyl; Berry to McArdle; Maggert to Mitze.
Time of game—1h. 5m.
Umpires—McGreevy and Irwin.

STANDING OF THE CLUBS.

NATIONAL LEAGUE.

	Played.	Won.	Lost.	P.c.
Chicago	133	91	42	.684
Pittsburgh	137	80	57	.584
New York	136	79	57	.581
Philadelphia	138	71	67	.514
Cincinnati	139	69	71	.445
St. Louis	134	55	79	.411
Brooklyn	137	44	83	.321
Boston	137	47	90	.343

AMERICAN LEAGUE.

	Played.	Won.	Lost.	P.c.
Philadelphia	137	95	42	.634
Detroit	140	80	60	.571
New York	138	78	60	.565
Boston	137	77	60	.563
Cleveland	138	63	75	.456
Washington	139	59	80	.425
Chicago	138	58	80	.421
St. Louis	139	43	96	.309

PACIFIC COAST LEAGUE.

	Played.	Won.	Lost.	P.c.
Portland	138	92	46	.593
Oakland	175	96	79	.548
San Francisco	173	91	79	.535
Los Angeles	176	87	89	.494
Vernon	171	84	87	.491
Sacramento	166	61	105	.367

AMERICAN ASSOCIATION.

	Played.	Won.	Lost.	P.c.
Minneapolis	162	103	59	.636
Toledo	161	89	72	.553
Columbus	161	88	73	.541
St. Paul	164	86	78	.524
Kansas City	161	83	78	.515
Milwaukee	161	74	86	.464
Indianapolis	162	67	95	.415
Louisville	160	59	101	.369

EASTERN LEAGUE.

	Played.	Won.	Lost.	P.c.
Rochester	147	89	58	.605
Newark	145	81	64	.559
Baltimore	145	78	67	.538
Toronto	146	76	70	.521
Buffalo	131	64	67	.489
Montreal	143	67	76	.469
Jersey City	150	65	85	.433
Providence	149	62	87	.416

WESTERN LEAGUE.

	Played.	Won.	Lost.	P.c.
Sioux City	154	100	54	.649
Lincoln	149	88	61	.591
Wichita	155	84	72	.545
Denver	154	83	71	.539
Omaha	154	78	76	.507
St. Joseph	152	66	86	.434
Des Moines	154	62	92	.403
Topeka	155	41	114	.264

Stallings and Chase.

CHICAGO, Sept. 21.—George Stallings, manager of the New York Americans, will leave for New York today in response to a summons from President Frank Farrell. It is said that the alleged differences between Hal Chase, first baseman, and Manager Stallings, are to be gone over and some conclusion reached which will tend to bring about more harmony in the team.

YALE DEFENDS TITLE.

MANCHESTER (Mass.) Sept. 21.—Yale successfully defended her title to the intercollegiate golf championship for teams by defeating Princeton today in the finals at the Essex County Club.

BACKING UP.

BEAVERS FAIL TO HIT BALL.

Brackenridge Makes Them Easy for Vernon.

Garrett Is Forced to Retire in Sixth Inning.

Carlisle Hits a Long Homer in First Round.

[BY DIRECT WIRE TO THE TIMES.]

PORTLAND, Sept. 21.—[Exclusive Dispatch.] The march toward victory of McCredie's Beavers halted today before the gilt-edged flinging of Jack Brackenridge, twirler for the Vernon crew, and Hogan's forces took the game by the score of 5 to 1.

The Beavers were simply helpless against the slants and curves of Brackenridge, who closed the home team out in one-two-three order for five frames and was not hit until Eddie Mensor, the young San José recruit, batting for Jess Garrett in the sixth, punctured the clean slate of the Vernonites by bouncing one off Artie Ross's shins which scored Gus Fisher, who had occupied second through Carlisle's muff of his corking long fly. Mensor's hit so pleased Manager McCredie that he sent George Ort to think matters over in the clubhouse, and substituted over xor in right garden.

All told, Portland corralled from bingles off Brackenridge and Mensor was responsible for two of them. By way of introducing himself to the fans present, Walter Carlisle, the first batter up for Vernon in the first inning, clouted the ball out of the lot via the right field fence. This gave the Hooligans a one run lead and injected a lot more ginger into the visiting bunch than was shown by them on opening day.

SCORES ANOTHER.

Vernon also added another score in the third. This time there were two in pickle when Carlisle went to bat. Garrett lost control and Carlisle walked, and immediately stole second. From this point of vantage it was an easy matter for him to score when Burrell sent a single to the middle patch, which Ryan heaved to the plate, though Finney decided that Carlisle had tallied despite Fisher's protest to the contrary. This made it two runs for the Vernons and still nothing doing for Portland.

The successive order in which the home guard ambled to the batting box and then back to the bench was most monotonous and when Gus Fisher profited by Carlisle's failure to hold his long fly the crowd saw a chance to root and yelled loudly. George Ort flew to Lindsay. McCredie then sent Mensor in as a pinch hitter. Mac's judgment proved correct, for Mensor, batting for Garrett, uncorked a drive to left field which Artie Ross tried to trap but the ball hit the grass first and caromed off his shins and Fisher scored while Mensor brought up at second.

Bloomfield was then sent to the hilltop after Garrett's elimination and he had bad luck right off the reel. Lindsay walked, but after having disposed of Brown and Brackenridge, Bloomfield allowed hits by Carlisle and Burrell which netted two more runs for Vernon, the latter's being a two bagger. In the eighth a speedy double play by Olson and Rapps pulled Bloomfield out of another tight hole, while in the ninth, the bunching of three more hits gave Vernon his fifth run.

The score:

VERNON.

	A.B.	R.	B.H.	P.O.	A.	E.
Carlisle, lf	4	1	3	3	0	1
Burrell, 3b	4	0	1	3	3	0
Ross, cf	4	0	0	2	0	0
R. Brashear, 2b	3	0	0	2	0	0
Coy, rf	3	0	0	2	0	0
N. Brashear, 1b	4	1	2	9	1	0
Lindsay, ss	2	1	1	1	4	0
Brown, c	3	0	1	3	2	0
Brackenridge, p	4	0	1	1	1	0
Totals	32	3	9	27	11	1

PORTLAND.

	A.B.	R.	B.H.	P.O.	A.	E.
Ryan, cf	4	0	0	2	0	0
Olsen, ss	4	0	0	3	3	1
Kruger, lf	4	0	0	1	0	0
Casey, 2b	4	0	0	1	0	0
Sheehan, 3b	4	0	0	2	2	0
Rapps, 1b	3	0	1	8	1	0
Fisher, c	3	1	0	5	3	0
Ort, rf	3	0	0	1	0	0
Garrett, p	2	0	0	1	1	0
Mensor, rf	2	0	2	1	0	0
Bloomfield, p	1	0	0	0	2	0
Totals	34	1	4	27	14	1

SCORE BY INNINGS.

	1	2	3	4	5	6	7	8	9
Vernon	1	0	1	0	0	0	2	0	1—5
Base hits	2	0	1	1	1	0	2	1	3—11
Portland	0	0	0	0	0	0	1	0	0—1
Base hits	0	0	0	0	0	1	1	2	0—4

SUMMARY.

Struck out—By Garrett, 3; Brackenridge, 3.
Base on balls—Off Garrett, 2; Bloomfield, 1.
Two-base hits—Mensor, Burrell.
Home run—Carlisle.
Double plays—Lindsay to R. Brashear to N. Brashear; Olsen to Rapps.
Sacrifice hits—Brown, Lindsay.
Stolen bases—Carlisle, Lindsay, Ross.
Innings—By Garrett, 6, hits, 5; runs, 2.
Charge defeat to Garrett.
Time of game—1h, 55m.
Umpire—Finney.

UMP QUESTION BOILING.

WALTER'S HEART TURNING.

Henry Berry of the Los Angeles ball team arrived home yesterday from San Francisco, where he attended the special meeting of the Coast League, called to talk league expansion. No action on this subject will be taken until the annual meeting in December, and probably not then, for the present board of league directors is opposed to any scheme that will not give Los Angeles continuous baseball.

As a matter of fact, there are not four cities in the Northwest that could support Class A baseball, and if there were, there would be no chance to cut out the Vernon club, for that makes continuous ball possible here.

The double umpire system was talked of at the league meeting, and while some of the directors opposed it, the game in San Francisco yesterday shows that Ed Walters of the Oakland team is thinking of two umps for every game. They put Charley Irwin to work in the San Francisco-Oakland game, and he will probably be continued until the end of the season. The only way to make the league bosses up there favor the double ump system is to force them to use but one man the remainder of the season.

NATIONAL LEAGUE.

OFF-DAY FOR CUBS.

[ASSOCIATED PRESS NIGHT REPORT.]

BROOKLYN, Sept. 21.—Chicago wound up its series with Brooklyn today and met with a 4-to-1 defeat, although Manager Chance brought most of his reserve forces into the game, sixteen in all taking part. Score:

Chicago, 1; hits, 9; errors, 1.
Brooklyn, 4; hits, 8; errors, 0.
Batteries—McIntyre, Weaver, Richie and Needham; Rucker and Bergen.

HARD SLUGGING.

[ASSOCIATED PRESS NIGHT REPORT.]

PHILADELPHIA, Sept. 21.—In a poorly-played game here today, Philadelphia defeated Cincinnati, 12 to 11, the home team using four pitchers and the visitors three. Score:

Cincinnati, 11; hits, 15; errors, 4.
Philadelphia, 12; hits, 12; errors, 4.
Batteries—Covaleski, Beebe, Burns and Clark; Chalmers, Shettler, Brennan, Moren and Dooin.

MANY HEAVERS USED.

[ASSOCIATED PRESS NIGHT REPORT.]

NEW YORK, Sept. 21.—St. Louis took the last game of the series from New York, 5 to 4, today, scoring the winning run in the ninth on hits by Konetchy, Evans and Hauson. New York's four runs were scored by players who received passes. Score:

St. Louis, 5; hits, 8; errors, 3.
New York, 4; hits, 9; errors, 0.
Batteries—Golden, Lush, Harmon Phelps; Marquard, Ames and Meyers, Schiel.

CHURNING DAY.

NEGRO GABFEST OVER FIGHTING.

JOHNSON AND LANGFORD BLOW CONSIDERABLE WIND.

Nothing Done in Conference Toward Setting Date for Battle—Money Displayed, But Both Hang Onto Their Rolls—Champion Takes Back Statement He Issued.

[ASSOCIATED PRESS NIGHT REPORT.]

BOSTON, Sept. 21.—Jack Johnson, the champion heavyweight, refused today to put up $20,000 for a fight for the title with Sam Langford, the Boston colored middleweight boxer, until the latter had made the first deposit. They may come to terms later.

The two fighters, who had a two-round oratorical contest in the ring at one of the local boxing clubs, last night, had another fast joint debate in the sporting department of a Boston paper today, and while each displayed a roll of bills which he claimed contained $1000, Johnson absolutely refused to show additional cash until Langford had made the first move.

Johnson backed his stand by claiming that it was the challenger's duty to put up the stake and his, as defender, to cover it. He said he would hand the $1000 over to a stakeholder on the spot, and would give Langford twenty-four hours to put up his $20,000, with the agreement that if he (Johnson) did not make up the remaining $19,000, the $1000 would go to Langford.

The Boston fighter called Johnson's attention to the latest statement last night, in which Johnson offered to put up the money today, but Johnson said he had make a mistake in saying so.

The battle of words ended when Johnson told Langford that he would be in the city several days, and would cover the money any time. During the debate Johnson told Langford that two colored men would draw very little money, and that so far as he was concerned such a fight would prove a losing venture.

Then the two boxers stood side by side and had their pictures taken, the champion towering head and shoulders over the challenger.

Wolgast and Garry.

CHICAGO, Sept. 21.—Ad Wolgast, lightweight champion, has been matched to meet Tommy Garry of Chicago in a ten-round bout September 29 at Fond du Lac, Wis.

SOUTHERN BOYS STARS.

Marcus Lee, the Swimmer, Shows to Good Advantage in California Football.

[BY DIRECT WIRE TO THE TIMES.]

BERKELEY, Sept. 21.—[Exclusive Dispatch.] An overwhelming victory for the Blue and Gold was the result of today's California freshmen-Lowell High School game on California Field this afternoon. The score was 29 to 0.

The one-sided score is a good indication of the game, of which the most striking feature of the play of the prep school men was their ignorance of the game and their inability to make sure tackles.

The freshmen showed a marked improvement over their work at any time this year. S. F. Evans of Pomona was in the back field and used his head at all times. Marcus Lee of Los Angeles and H. S. Bailey of Long Beach were effective ground-gainers for the freshmen, while Allen of Riverside was a stone wall of defense in the scrum.

The freshmen are beginning to get over the old idea of bucking the line with the ball, and this afternoon the backs were given many chances to work passing rushes through which the scores were made.

STALLINGS OUSTED.

HAL CHASE THE MANAGER OF NEW YORK AMERICANS.

[BY DIRECT WIRE TO THE TIMES.]

CHICAGO, Sept. 21.—[Exclusive Dispatch.] Hal M. Chase, the great first baseman of the New York American League team, is manager of that baseball squad.

It was the intention of Frank Ferrell, the owner of the team, to make him manager for 1911, but owing to the fact that George Stallings is charged with having endeavored to wreck the Californian's reputation, the latter has been recalled to New York and the managerial reins passed from Stallings to Tom Davis, the secretary of the team, and he slipped it over to Chase before Stallings had been one mile on his journey.

Hal Chase will conduct the fortunes of the Highlanders during the balance of the season. He will be at the helm next year with a $10,000 a year salary and a bonus if his team finishes in the first division. He has the signed contract in his pocket now.

AERO RESERVE IS ORGANIZED.

HONORARY OFFICERS NAMED IN EASTERN TERRITORY.

More Than Three Thousand Persons Agree to Conduct Aerial Maneuvers for Protection of Country—Country to Be Divided Into Five Geographical Sections.

[ASSOCIATED PRESS NIGHT REPORT.]

NEW YORK, Sept. 21.—Details of the United States Aeronautical Reserve, an organization of persons interested in aviation which aims to advance the aeroplane as an engine of defensive and offensive warfare, are being rapidly completed at national headquarters here.

The staff of officers when complete will include a commodore, a chief of staff, a general board, five vice-commodores to head the five geographical sections of the country, a captain of each State and Territory and a corps of air scouts.

The membership enrolled since the scheme was launched at the Harvard-Boston aviation meet now reaches a total of 3200 persons. Gov. Albert W. Gilchrist of Florida has been selected as vice-commodore of the southern district; Mayor John F. Fitzgerald of Boston as vice-commodore for New England; Russell A. Alger of Detroit as vice-president for the Middle States; John B. Ryan of New York as commodore, and Clifford B. Harmon as chief of staff. The list of captains for the States and Territories will be given out in a few days.

The main work of the reserve will be to establish a body of men trained in aviation and ready to take the field as volunteers in time of war.

Fog in the Alps.

BRIG (Switzerland) Sept. 21.—Although clear weather was reported from the other side of the Alps today, a fog that made high flying impossible continued here. George Chavez, the Peruvian, and Weymann, the American aviator, declared they would wait for better weather before again attempting to cross the Alps over the Simplon Pass to Milan, Italy.

Barnes Has Bad Fall.

FOLKSTONE (Eng.) Sept. 21.—Aviator Barnes, an Englishman, fell from a height of fifty feet and fractured his skull, while participating with Moissant and others in an aviation meeting here today. All of the air men were troubled by a high wind.

LAWSON TO BE HERE.

Iver Lawson, the crack bicycle rider, in a telegram from Salt Lake City yesterday promised Manager E. A. Pye to ride Sunday at Fiesta Park in the second series of bicycle races of the season.

Lawson wrote during the week that his child was ill and he had been held at Salt Lake.

Pye says he has been able to secure Berryessie and Deifenbacher of San José, to race Sunday, and to remain here during the season.

AMERICAN ASSOCIATION.

At Indianapolis—Toledo, 8; Indianapolis, 1.
At Columbus—Louisville, 1; Columbus, 11.
At St. Paul—Kansas City, 0; St. Paul, 2.
At Minneapolis—Milwaukee, 5; Minneapolis, 13. Game called end seventh, darkness.

The Home of Hart Schaffner & Marx Clothes

Vender of Water.

Around The World

By the "OFFICE BOY"

A man about forty came up to the office the other day and told the Old Man a hard luck story that fairly sizzled. The Old Man listened to him, and I knew the chap was going to get his, for while the Old Man is always willing to help the fellow who is willing to help himself, he has no patience with a quitter. He finally said, "Are you married?" "Yes," replied the man. "That's too bad. I was going to advise you to apply to some institution for the weak-minded, but since you have a wife it might be better for you to try to get on by mowing lawns and doing odd jobs of that kind." Then he took a piece of money and put it in an envelope and directed it to the man's wife and, after making the man promise to deliver it to her and to tell her to buy food, he said, "Good luck is an excellent thing to meet about half way, so get busy and get a job. Get your coat off and you'll be all right, for life is too short for a big, husky fellow like you to remain idle.

Did you ever notice that it is difficult to convince a loafer that he isn't smarter than the man who work? The world is full of dreamers, who expect to do wonders when they wake up. Get the Silverwood habit.

EITHER STORE

F. B. SILVERWOOD

221 South Spring Sixth and Broadway Los Angeles
Bakersfield Long Beach
San Bernardino Maricopa

Licensed Motor Car Dealers Association

Apperson and Reo — LEON T. SHE, 633 S. Grand, Main 7034
Autocar — M. S. BULKLEY & Co., 1310-12 S. Grand Ave., Home 22286
Buick — HOWARD AUTO COMPANY, 1144 South Olive Street, Main 6777
Carter Car — Rapid Power Wagon—Oldsmobile, WOOLWINE MOTOR CAR CO., 1122-26 South Olive, Bdwy. 4792.
Corbin — CORBIN MOTOR CAR CO., W. M. Wheeler, Mgr., 1017 SOUTH OLIVE STREET, Home A1007.
Detroit Electrics — Pleasure and Commercial Battery. CAL. ELECTRIC CO., 12th and Olive Sts., 120 E. Union St., Pasadena, P3377.
Elmore and Stearns — AND OHIO ELECTRIC, Elmore Motor Co., 742 South Olive, Bdwy. 3034
Franklin — R. C. HAMLIN, Twelfth and Olive Sts., Main 404
Glide — The Glide line for 1911—45 H.P. Cars—$2000 FAR absolutely new standard of automobile value; also have now reached a stage of development when we manufactured and sold on the same basis as any other investigate GLIDES. SHAFER-GOODE MOTOR CO. Tenth and Olive, Bdwy.
Jackson — CHARLES H. THOMPSON, 1012-14 South Main St., Bdwy 1947
Knox — DOERR-BROWN CO., 1136 South Main St., Main 7853.
Locomobile — Los Angeles Motor Car Co., Pico and Hill Sts., Main 2514
Lozier — NASH & FENIMORE, Tenth and Olive Sts., Bdwy. 1784
Matheson-Overland — Renton Motor Co., 1230 South Main, Main 1080
Maxwell — UNITED MOTOR LOS ANGELES CO., 1321 South Main St., Bdwy. 4089.
Mercer — MERCER AUTO COMPANY, 318 W. Tenth St., Home P3940
Maxwell — UNITED MOTOR LOS ANGELES CO., 1321 South Main St., Bdwy. 4089.
Packard-Chalmers — WESTERN MOTOR CO., 727 S. Olive, Main 8100
Palmer-Singer & Simplex — Garage, 1122 S. Olive, Phone F3377
Peerless — EVERITT 30, H. O. HARRISON COMPANY, 1214 South Main St., Bdwy. 4253
Pierce-Arrow — W. E. BUSH, 1227-9 South Main, Bdwy. 4061
Pope-Hartford — Wm. R. Ruess Automobile Co., 1028 South Main, Main 7270
Premier — PREMIER MOTOR CAR CO., L. H. SCHWAEBE, Pres. and Gen. Mgr., 1127 S. Olive St., Main 679.
Pullman — MILLER & WILLIAMS, 1140 South Olive St., Bdwy. 2907
Regal — Fully Equipped $1500, Factory Equipment $1350, BIG 4 AUTO CO., S. A. Anderson, 1907-9 S. Main, Home
Stevens Duryea — Eastern Motor Car Co., 825-827 South Olive, Main 2966
Studebaker — E. M. F. 30, FLANDERS 20, LORD MOTOR CAR CO., 1032 South Olive St., Main 5470
Thomas & Moline — Wilson & Buffington, 842 South Olive, Main 2191
Winton — W. D. HOWARD MOTOR CO., 1238 S. Flower St., Bdwy. 4180
Don Lee — CADILLAC AGENCY, 1218 SO MAIN, Main 8440

BARGAINS
Second Hand Autos
We have several second-hand Stoddard-Dayton cars left with us for sale, all of which have been thoroughly overhauled and are in good running order at bargain prices.
Stoddard-Dayton Motor Co.
10th and Olive.

THE NEW Rambler is the best value in the world in a car.
W. K. COWAN, 1140 So. Hope St.

3-CANCER SPECIALIST
CANCER
Breast Cases Cured, no Knife, no Plaster. With New Germet Method in Los Angeles. Most Stubborn Tumors successfully treated. Book free. Refer to cured patients. Hours 9 to 4. GERMAN REMEDY CO., San Fernando Bldg., 4th and Main.

Hobensack's Kidney, Bladder and Rheumatism Cure. One Bottle Cures. Prepaid $1.20. All Druggists. Send 25c in stamps to W. F. HOBENSACK, 3007 Vermont Ave., for a sample bottle.

SEASON'S ON.

W FOOTBALL SLOW WORK.

Yesterday Shows Much Study Is Required.

licated Formations in Latest Strategy.

One Touchdown Scored in First Contest.

ew football game, according to ned rules, proved to be not an eason success in a contest at the University of Southern ia, yesterday, in which the ers won from the Freshmen ore of 5 to 0.

as an example of a new evised for the purpose of elim close formations and rough , the contest was a failure. ause the style of game that anned by the Rules Committee any startling defects, but rather It was made evident that of hard and careful practice necessary to perfect such for as the rules require, instead days' signal practice as these ad.

e shown that the time certain- st when eleven men can get with lots of beef, little knowl the game, and no practice, down the field in a solid through their opponents. reshman eleven had plenty of averaging more than 165 per man, and most of them ere in High School, and had of knowledge of mass plays plunging and playing the old game could have run up an e score against the Sopho-

PLAYERS LOST.

Coach Cromwell gave them a ple open formations and for- ass plays and instructed them these entirely, they were lost. went into the game and fum- fouled, with no team work, possibility of individual play- all of their high-school train- been interference and tack- when called upon to spread e opponents and go down the der a punt or forward pass e up in the air.

ophomores won the game, not they were any more familiar e new conditions as a team- ause the Freshmen were play- miserably, and because they, ophomores, happened to have on their team who came as mastering the forward pass en as any players in the

ade the winning score in the of the last quarter, after he mmel had worked the ball e field on a series of forward These two men were playing for the second year aggre- and made the first successful pass of the day, when Hill tack the required five yards line of scrimmage and made pass over center to Hummel, down the field. This was in quarter, with only five min- play, and the spectators had hope of either side scoring.

PLAY IS REVERSED.

ext play this formation was , with Hummel making the and thus alternating, the ball en half the length of the field down by Hill. Hatch failed goal. This was the only ex- of good football throughout e, according to the spirit of rules.

ly it will take weeks of care- and practice to get eleven cking together in the forma- that must necessarily be mas- if the rules are a success. The tball player will be a man ed and a good head, who can accuracy in passing and re-

alties inflicted yesterday un- a new ruling were few

Motor Car Deal
ssociation
d Reo LEON T. SHE
633 S. Grand
Main 7034
M. S. BULKLEY & CO.
1310-12 S. Grand Ave.
Home 22290
OWARD AUTO COMPAN
1144 South Olive Street
Main 6777
Rapid Power Wagon—Oldsmobile
WOOLWINE MOTOR CAR CO.
1122-26 South Olive.
way. 4792.
CORBIN MOTOR CAR CO
W. M. Wheeler, Mgr.
1017 SOUTH OLIVE STREET
Home A1007.
rics Pleasure and Commercial. Battery. CAL. ELECTRIC CO. 12th and Olive Sts., Los 100 E. Union St., Pasadena. F3377.
tearns AND OHIO ELECTR
Elmore Motor Car
742 South Olive
Bdwy. 3894
R. C. HAMLIN,
Twelfth and Olive Sts.
for 1911—45 H.P. Cars—$2000 F.O.B. standard of automobile value; after in a stage of development where they ed on the same basis as any other MOTOR CO. Tenth and Olive. Bdwy
HARLES H. THOMPSO
1012-14 South Main St.
DOERR-BROWN CO.
1136 South Main St.
Los Angeles Motor Car
Pico and Hill Sts.
NASH & FENIMORE,
Tenth and Olive Sts.
rland Renton Motor
1280 South Ma
Main 1088
ED MOTOR LOS AN
CO., 1321 South Main St.
RCER AUTO COMPAN
318 W. Tenth St.
Home F3940
ED MOTOR LOS AN
CO., 1321 South Main St.
HUDSON
mers WESTERN MOTOR
727 S. Olive
Main 3196
& Simplex Golden
2122 W.
Pleasa
West
30.
H. O. HARRISON COMPANY,
1214 South Main St.
W. E. BUSH,
1227-9 South Main
Bdwy. 4981
Wm. R. Ruess Automob
1028 South Main St.
Main 7279
MIER MOTOR CAR
CHWAEBE, Pres. and Gen. Mana
1127 S. Olive St.
ILLER & WILLIAMS
1140 South Olive St.
BIG 4 AUTOMO
C. S. Anthony,
1017-19 So.
Home F3
Eastern Motor Car
825-827 South Olive
Main 2948
. 30. FLANDERS 20.
LORD MOTOR CAR CO.
1032 South Olive St.
Wilson & Buffin
842 South Olive
Main 2191
WARD MOTOR CA
1238 S. Flower St.
ILLAC AGENCY
SO MAIN REET
F6110
3-CANCER SPECIAL
CANCER
Breast Cases Cured, no Knife, Plaster. With New German Remedy in Los Angeles. Best Sanatorium Tumors successfully treated. Safe Cu Refer to cured patients. Book Free. 9 to 4. GERMAN REMEDY CO. San Fernando Bldg., 4th and Main
McBurney's
Kidney, Bladder and Rheumatism Cure
One Bottle Cures
Prepaid $1.50 All Druggists
Send Me in Six stamps to W. F. McBURNEY Detroit Vermont Ave. for a sample bottle

SEASON'S ON.

EW FOOTBALL S SLOW WORK.

e Yesterday Shows Much Study Is Required.

plicated Formations in Latest Strategy.

One Touchdown Scored in First Contest.

e football game, according to ed rules, proved to be not an unless success in a contest of the University of Southern , yesterday, in which the ers won from the Freshmen score of 5 to 0.

e as example of a new played for the purpose of elim- close formations and rough , the contest was a failure. ke the style of game that ed by the Rules Committee ny startling defects, but rather 2 was made evident that e of hard and careful practice ecessary to perfect such for- as the rules require, instead day signal practice as these

ows that the time certain- and when eleven men can get with lots of best, little knowl- the game, and no practice, down the field in a solid through their opponents. Freshmen eleven had plenty of averaging more than 165 per man, and most of them m in High School, and had knowledge of mass plays ging and playing the old could have run up an ore against the Sopho-

PLAYERS LOST.

Coach Cromwell gave them a ple open formations and for- plays and instructed them ese entirely, they were lost. into the game and fum- and fouled, with no team work, ssibility of individual play- of their high-school train- ed interference and tack- when called upon to, spread e opponents and go down the ball a punt or forward pass n up in the air.

Freshmen won the game, not ause they were any more familiar new conditions as a team, ause the Freshmen were play- ly comedy, and because they, happened to have men on their team who came as ing the forward pass as any players in the

made the winning score in the of the last quarter, after he Howard had worked the ball the field on a series of forward . These two men were playing for the second year aggre- and made the first successful part of the day, when Hill the required five yards the line of scrimmage and made ore over center to Hummel, down the field. This was in , with only five min- play, and the spectators had hope of other side scoring.

PLAY IS REVERSED.

ond play this formation was with Hummel making the and then alternating, the ball the left the length of the field touchdown by Hill. Hatch failed goal. This was the only ex- of good football throughout ing, according to the spirit of game.

It will take weeks of care- and practice to get eleven ys together in the forma- that have necessarily be mas- if no more are a success. The Freshman player will be a man and a good head, who can accuracy in passing and re-

penalties inflicted yesterday un- the new rules were few. The of the officials in regard to ward last for passes must nec- be very arbitrary, as was of several times in the game. is very likely to come the season.

Freshman backs was pen- for the first down for making gain from a position with- yards of the scrimmage line, ruling will likely cause a lit- worry for officials also.

Cromwell expresses himself well satisfied as to the out- the changes in rules, but ex- to the open formations in the contests, and also in the the Occidental freshmen several coaches were on the game.

Line for the game was as

Freshmen.	
F.B.	Swarts
R.H.B.	Neighbors
L.H.B.	Conseiman
Q.	Spencer
C.	Henderson
R.G.	White
L.G.	Schreiner
R.T.	Scott
L.T.	Single
R.E.	Heinzman
L.E.	Skinner
	Hill, capt
	Hunter
	Lund

CKET NOTES.

match between the la- dies of Los Angeles and will be played on the ds at Santa Monica on Visitors will be pitched at and innings withdrawn at will be the last cricket teams composed exclu- this season.

has put in a con- of practice at Vine- signal defeat at the Monica on August last week the players at the nets, improv- and bowling, with Mr. J. S. Valley, who the Los Angeles eleven, very strong team in the

will be augmented by Miss May Sutton and Both these ten- busy practicing and they can cut and as deftly with a racquet. The have not been back- but are determined the Angel City's rep- They are to have a final Saturday afternoon, will be handicapped absence of Mrs. the best trundlers Mrs. B. O. as she has at sending the recent prac- reported she will prepared a new

pitch, so that a fast and true wicket will result in heavy scoring. Rev. J. D. H. Browne and J. M. Fletcher will act as umpires.

The players and spectators will be the guests of the ladies' cricket club of Santa Monica from 4 o'clock to 6 o'clock, when tea and refreshments will be served. Five hundred additional chairs and benches have been secured and with the assistance of a band which will play during the tea interval, the social feature of the match will be given prominence.

A handsome silver trophy, similar to that presented by Mayor Dudley for competition among the men's cricket clubs of Los Angeles county, has been promised by a prominent citizen of this city, who wishes his name withheld. This trophy is open to competition among the various ladies' cricket teams of Southern California. The club winning the cup three times retains absolute possession of it.

The teams will comprise the following named players: Los Angeles—Mrs. J. S. Valley, captain; Mrs. E. H. Wilkes, Mrs. P. J. Higgins, Miss May Sutton, Miss Florence Sutton, Miss C. B. Jamieson, Miss D. Jamieson, Miss E. W. Bamford, Miss I. M. Rohrer, Miss Palmer and several others. Santa Monica—Mrs. W. Widdowson, captain; Mrs. B. O. Bruce, Mrs. P. J. Dudley, Mrs. L. Lewis, Mrs. Charles Sutton, Mrs. E. Lillingston, Mrs. Watson, Miss G. Morphy, Miss N. Davis, Miss B. Davis, Miss C. Ridgway, Miss Young, Miss B. Feron, Miss A. Lillingston, Miss I. McConnochie.

The final cup match between Los Angeles and Santa Monica will be played at Vineyard on Sunday. Wickets will be pitched at 11 a.m. and stumps withdrawn at 6 p.m. Both teams will be at full strength.

MOTORBOAT CARNIVAL.

Peter Pan III Finishes First, But Edith II Gets Time Allowance and Wins.

[ASSOCIATED PRESS NIGHT REPORT.]

NEW YORK, Sept. 21.—Three events were decided today in the National Motorboat Carnival held on the Hudson River under the auspices of the Motorboat Club of America.

In the speed race of 115 miles to Poughkeepsie and return, the first to finish was J. G. Simpson's Peter Pan III, which covered the distance in 5h., 22m., 43s., elapsed time. This boat won only second prize, as the Edith II, owned by A. E. Smith, won first honors on time allowance.

In the event for cruising boats of over forty feet, a run to Peekskill and back, sixty miles, the Avis and Edmee finished first and second respectively, five seconds apart, after a nip-and-tuck run all the way. Eronel, owned by Samuel Cochrane, won the event, however, neither of the leaders getting a place when the corrected time was announced. Eronel made the journey in 3h., 50m., 39s.

F. D. Giles's Elmo II was the winner for the under forty-foot class, its corrected time for the sixty miles being 4h., 26m., 19s.

AMERICAN LEAGUE.

DARKNESS STOPS GAME.

[ASSOCIATED PRESS NIGHT REPORT.]

CLEVELAND, Sept. 21.—Cleveland and Philadelphia played eleven innings with neither side scoring. Fanwell pitched steadily with men on bases, while Coombs was practically unhittable. This game totals forty-six innings the latter has pitched without being scored upon.

LaJoie made his two hundredth hit of the season. The game was called on account of darkness. Score:

Cleveland, 0; hits, 3; errors, 4.
Philadelphia, 0; hits, 9; errors, 1.
Batteries—Fanwell and Smith; Coombs and Lapp.

SMITH IN FORM.

[ASSOCIATED PRESS NIGHT REPORT.]

ST. LOUIS, Sept. 21.—Boston took the final game of the season with St. Louis today, 4 to 2. Frank Smith, formerly of Chicago, allowed four hits. Score:

Boston, 4; hits, 6; errors, 2.
St. Louis, 2; hits, 4; errors, 3.
Batteries—F. Smith and Carrigan; Mailer and Killifer.

NEW YORK SLIDING.

[ASSOCIATED PRESS NIGHT REPORT.]

CHICAGO, Sept. 21.—Chicago today made a clean sweep of the New York series by winning the final game 6 to 4. This gives Chicago seven consecutive victories. Manager Stallings of the visitors left today for New York in response to a summons from President Farrell, who is trying to solve the internal strife of the club. Hal Chase assumed command at the request of Secretary Davis. Score:

Chicago, 6; hits, 9; errors, 2.
New York, 4; hits, 6; errors, 2.
Batteries—Scott, Walsh and Payne; Caldwell, Warhop and Criger, Mitchell.

GET OFF EASY.

WOLVERTON REPRIMANDED.

[ASSOCIATED PRESS NIGHT REPORT.]

SAN FRANCISCO, Sept. 21.—Capt. Harry Wolverton of the Oakland baseball club was given a reprimand, and First Baseman Don Cameron of the same team was given two weeks' suspension, without pay, in a decision made today by President Graham of the Pacific Coast League, as a result of the actions of these two players in the recent game with Los Angeles.

Umpire McGreevy said Wolverton and Cameron had abused him and had refused to leave the field when ordered off, thus forcing him to forfeit the game to Los Angeles.

MINOR LEAGUES.

EASTERN LEAGUE.

Jersey City, 6; Baltimore, 0.
Toronto, 2-2; Rochester, 1-1.
Montreal, 1; Buffalo, 3.
Newark, 9-3; Providence, 8-6.

WESTERN LEAGUE.

At Sioux City, 2; Omaha, 1.
At St. Joseph, 11; Topeka, 0.

FOOTBALL DISCUSSION.

Coaches, captains, officials and others interested in the American game of football are to meet at No. 435 South Spring street next Wednesday night, September 28, to talk over the new rules and make plans for the present football season. The meeting is called by the Southern California Football Association, which organization stands for the perpetuation of the intercollegiate game as opposed to rugby.

Results in England.

WINDSOR (Eng.) Sept. 21.—H. P. Whitney's Oversight won the Queen Anne welterweight handicap of 100 sovereigns for 3-year-olds and upward, five furlongs, straight, today. Victoria May was second and Parnham third. Nineteen horses ran.

The biplane nearing completion in the hands of E. J. Campbell of Pasadena will be ready to receive an engine on the last of this week. Campbell's machine is similar to the old style Farman, having vertical panels. The running gear is of his own ideas and is expected to be a great improvement over those used in the past.

George Duessler, who has been delayed for the last few weeks owing to engine troubles, expects to be on the grounds again soon and may be one of the contestants for the Knabenshue cup.

ANOTHER SHAVE.

COLORADO E'S GREAT RECORD.

Three-Year-Old Cuts Off Nearly Second.

Voluntarily Lowers Mark on Grand Circuit.

Nell Gentry Dismays Crowd by Winning Pace.

[ASSOCIATED PRESS NIGHT REPORT.]

COLUMBUS, Sept. 21.—The contest in the trotting division of the Kentucky Stock Farm Futurity at this afternoon's Grand Circuit races brought forth a world's record mile by Colorado E., owned by George H. Estabrook of Denver. This colt, holder of the world's record for 3-year-old trotters, voluntarily reduced the mark from 2:06½ to 2:05¾.

No declaration of Driver Gus Macey's intention was made public. The first heat of the race, on which there was no betting because of the admitted superiority of Colorado E., was easy for him in 2:08¾. Finding conditions suitable, the colt's driver treated an expectant crowd to a championship mile the second time out.

Like the first quarter of the initial mile, the opening quarter of the record mile was made in 0:30¾. Four lengths ahead, he made the half in 1:02¾, and the three quarters in 1:33¾. That rate of speed made a new record probable. Macey did not hurry his champion home from the last turn, but a last quarter in 32s. completed the 2:05¾ mile.

In the pacing division of the same Futurity, enthusiasts were dismayed when Nell Gentry, owned and driven by Charles Cameron of La Crosse, Ill., won in straight heats and ordinary time from Baroness Evelyn.

Results:

The 2:17 trot, $1200: Major Wellington won, Peter Dorsey second, Lady Willow third; best time, 2:08¼.

Futurity, 3-year-old trot, $5000: Colorado E. won in 2:08¾ and 2:05¾; Emily Ellen second, Grace third.

Futurity pace, $5000: Nell Gentry won, Baroness Evelyn second, Joe H. third; best time 2:09¼.

Results at Lexington.

LEXINGTON (Ky.) Sept. 21.—Shooting Spray won the fifth race at five and a half furlongs. The last race was won by Pirate Diana, which made the mile and twenty yards in 1:45 over a slow track. She and Beau Brummel finished so close together that many thought Beau Brummel had won. Results:

Six furlongs—Billy Bodemer won, Jacobite second, Mae Hamilton third; time, 1:16 3-5.

Five furlongs—Ilma won, Mindinette second, Virginie third; time, 1:03 3-5.

Six furlongs—Selwik won, Intrinsic second, Emperor William third; time, 1:14 3-5.

Mile—Beau Chilton won, Milton B. second, Judge Walton third; time, 1:42 2-5.

Five and a half furlongs—Shooting Spray won, Any Port second, Labold third; time, 1:09 2-5.

Mile and seventy yards: Pirate Diana won, Beau Brummel second, Indiana Maid third; time, 1:45.

Half-Mile Track Record.

ALLENTOWN (Pa.) Sept. 21.—Uhlan, the champion trotter, today clipped three quarters of a second off the world's record when he went a mile in 2:05 1-4 over a half-mile track. This record was made despite the fact that Uhlan made a break at the first turn.

Walla Walla Results.

WALLA WALLA (Wash.) Sept. 21.—Summary of the races:

The 2:25 pace, $2500: Kingbrook won, Don McKinney second, Dr. Locco third; best time, 2:14 1-4.

Free-for-all, purse $1000: Josephine won, Sherlock Holmes second, Lord Lovelace third, Texas Rooker fourth; best time, 2:09.

Four furlongs: Capt. Billy won, Scorcher second, Brush Up third; time, 0:48 1-4.

Five and one-half furlongs: Zelina won, Father Downey second, Old Settler third; time, 1:07 3-4.

Seven furlongs: Cocksure won, Miller's Daughter second, Birdie P. third; time, 1:30 1-4.

STILL DARK MYSTERY.

Coroner's Jury Returns Open Verdict in Gastelum Killing, and Police All at Sea.

A Coroner's jury, in the case of Rudolph Gastelum, who was killed at a performance in the Airdome Moving Picture Theater, an open-air show, at No. 1156 Central avenue, Monday night, returned a verdict yesterday to the effect that the death was due to a 45-caliber rifle bullet, discharged by an unknown person from an unknown locality.

Not the least clew has been found by the police, so far as can be ascertained, to shed light on this most mysterious affair. Much was said at the time about calculating the angle at which the bullet dropped and figuring from this the approximate neighborhood from which the rifle was fired, but nothing has been done along these lines. One detective has been kept busy canvassing Boyle Heights in an effort to find some one who heard a rifle shot Monday night, but this officer has met with nothing tangible.

On Monday night, between 8 and 9 o'clock, some one fired a rifle, presumably in Boyle Heights. The presumption is that this rifle was discharged in the air, for no apparent purpose. The report was heard by citizens, but they are unable to tell who handled the rifle.

THAT LONG TICKET.

Much Fun Planned for Venice "Get Together" Stunt of Chamber of Commerce.

The Los Angeles-Pacific Railroad has issued one of the longest tickets it has ever had occasion to use for the benefit of the Chamber of Commerce beach excursion, Saturday.

The long slip has the regular round trip ticket and seven coupons, which will admit the bearer to various attractions on the beach and secure lunch at the Venice Auditorium.

The excursion is called "Get-Together Day." Secretary Wiggins's idea is to have the members and their families have a social time at the beach, and incidentally learn something about the work of the organization.

There will be speaking, and for those who don't care for "spell-binders," there will be a concert, dancing and bathing in the plunge.

Special cars will leave at noon from the Hill-street station.

Remie Vache,

the little boy whose mother found him in the Police Station, last night. He had been left there by a colored woman under extraordinary circumstances.

MOTHER'S BOY.

"YUP!" SHOUTS REMIE, GOING.

SOLVES MYSTERY HIMSELF BY CRYING, "MY MAMMA!"

Lost Baby, Who Wins Hearts of Police Officials, Greets Parent With Joy When She Appears at Police Station—Pathetic Story of Toiling for Darling.

Remie Vache, the 3-year-old boy who captivated the hearts of the police and detectives when taken to the City Jail Tuesday night, after having been turned over to Officer Wallace by a colored woman who had not been paid for taking care of the child, cleared the mystery surrounding his identity last night, he exclaiming "My mamma!" when Mrs. Eugene Vache, No. 636 Wall street, a small woman with tear-stained eyes entered the matron's department of the City Jail last night and clasped the little fellow to her breast, smothering him with kisses.

"Remie boy!" she exclaimed(and frantically kissed him again.

"My mamma!" the little fellow replied, and in turn covered her face with childish caresses.

"Is this your boy?" a detective asked. But the woman was too busy whispering in the little fellow's ear to answer, so Remie said, "Yup" for her, and then put his ear back to his mother's lips and listened to a tale in which a rubber dog and a bag of jelly beans were rivals for attention.

"Then you are going to leave us, Remie?" the detective asked, and Remie again answered "Yup."

The detective shook hands with Remie, and when the little fellow opened his hand there was a shining silver quarter in his palm.

Six other detectives asked in turn if Remie was going to leave them, and each received the same answer, and after each answer Remie opened his chubby little fist to find another quarter there.

In his mother's arms Remie left the matron's department. But as he went he waved his chubby hand at Matron Feely and called back "Good by, my other mamma," while $2.75 jingled in his pocket.

In the detective bureau the boy's mother told her story.

She said that her husband had divorced her last February, and since that time she had struggled along as best she could. Sometime ago she obtained work in a tailor shop at No. 209½ West Fifth street, but could not take the child to the shop with her or leave him in her room.

A friend told her that Mrs. Ada Robinson of No. 832 San Julian street would take care of the child for a reasonable consideration, and, believing that she could make enough during the week to pay her own expenses and the boy's, she left him at the colored woman's house. She found, however, that her funds were not sufficient, and the surrender of the child to the police by the colored woman followed.

As they were going out of the station Remie looked back, then told his mother to wait a minute. He ran into the detective bureau, said goodby to the officers again, and told them he would go down and see them some time. Then he rejoined his mother, and they left.

Patrolman Wallace, who first brought the child to the station; Detective Boyd of the Central Police station, and a citizen all asked that the boy be given to them until the mother returned, and if that never happened to be permitted to keep him.

The mother said she thought that with the money given the child by the detectives and what she will receive for her work this week, she will be able to take care of him.

WANT NEW ARMORY.

Chamber of Commerce Directors Ask Governor to Aid Project in Agricultural Park.

The board of directors of the Chamber of Commerce adopted resolutions yesterday calling upon Gov. Gillett to do all in his power to secure the erection of an armory in Agricultural Park for the use of the National Guard, to cost not to exceed $100,000, in accordance with the act of the California Legislature passed at the last session. The board sets forth that the present armory can only be had from month to month, and with no certainty as to how long, as the owner wants it for other purposes.

The Chamber of Commerce will decorate its building during the meeting of the Mining Congress and the Bankers' Convention, and calls upon citizens to decorate their homes.

It was decided to call a meeting of representatives of all commercial organizations to take up the question of advertising Southern California, also to secure more frequent periods of low railroad rates. The matter was referred to a committee to fix the date and arrange details.

NEW DAWN.

OLDEST "LIFER" GAINS FREEDOM.

PASSES THROUGH THIS CITY GOING TO TEXAS.

Was Sentenced Thirty Years Ago from One of the Northern Counties for Complicity in Fight With Posse in Cattle Rustling Case in Which Several Officers Were Killed.

The oldest prisoner, both in point of years of confinement in California penitentiary and in age, passed through Los Angeles yesterday on his way to Chico, Tex., where as a paroled man he will spend the remainder of his years.

He is H. C. Brown, better known as "Mendocino" Brown, who was sentenced to pirson for life some thirty years ago for complicity in killing a deputy in a posse that had been sent after him and two "pals," who were shot at the same time, and who were being chased by a posse after having been caught in the act of rustling cattle in the northern counties of California.

The parole and the money to pay all of Brown's expenses on the trip were procured by Leonard Mordaunt of the Union Rescue Mission, who is in charge of the parole work, and who at present is looking after five life prisoners who have been paroled and are now engaged in useful occupations in Los Angeles.

It was while on a trip to the San Quentin prison in the interest of his work that Mordaunt happened to ask about the oldest prisoner in the penitentiary. Parole Officer Hoyle, who was with him at the time, told him of Brown. The man, 71 years of age, was hobbling about on crutches, having slipped and fallen in prison and seriously injured his thigh.

He was questioned as to his relatives, and some of these were located in Texas. Brown was one of the big cattle men of the North at one time, but ill fortune reduced him to the ranks of a common cow herder. Brooding over his affairs caused Brown to turn rustler, with several other companions, and for several years they were the fear of the cattleman, having run off hundreds of head of cattle at a time.

After one of their periodical raids they were pursued and cornered in the mountains of Mendocino county, where they had their retreat. A fierce battle was fought, in which nearly a dozen were wounded and three killed, two of them companion rustlers and one deputy sheriff. Brown was wounded and captured, and after a speedy trial sent up for life.

He remained here long enough to thank his benefactors who are enabling him to spend the last years of his life in freedom, something he never expected. With the exception of his injury, which time will remedy, he is still a well-preserved man.

Gasoline Fire-Wagons.

A novel proposition has been submitted to the Board of Public Safety of Indianapolis, Ind., by W. R. Easterday of that city. Mr. Easterday proposes to buy twenty or more gasoline hose wagons and rent them to the city at $1000 a year each for use in the fire department. At this price he promises to maintain the machines and keep them running constantly.

Lowest Rates for Typewriting.
Dictations taken, envelopes addressed. Phone Main 8279 and A3813.

CLIFTON

CLIFTON, 2½ in. High BEDFORD, 2½ in. High
The New ARROW Notch COLLARS
Sit snugly to the neck, the tops meet in front and there is ample space for the cravat.
15c., 2 for 25c. Cluett, Peabody & Co., Makers

DRS. SHORES & SHORES
Are Skilled Specialists
in the treatment of all diseases—and they can tell you, without any guesswork, if and how you can be cured—and when they say cured, you may depend on it that you are cured to stay cured.
Consultation Examination Free
Special DEPARTMENT FOR TREATING WOMEN AND CHILDREN
$3 A Month--Medicines FREE For $3
All Catarrhal Diseases
We Cure
Catarrh, Deafness, Asthma and Lung Trouble, Rheumatism, Epilepsy, Hay Fever, Stomach, Liver, Heart, Kidney, Skin and Bladder Troubles, and All Chronic Nervous and Blood Diseases that are Curable
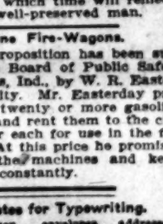
DOCTORS Shores & Shores, Specialists. Rooms 322-326, Hamar Bldg., Cor. 3d and Spring. Entrance 121 W. 3d st. Take elevator or easy stairs. HOURS—Daily 9 to 3. Evenings, 7 to 8. Sundays, 10 to 12.
WRITE, if you live out of town, for free symptom list.

Times Directory of Automobiles and Accessories.

Amplex (Formerly American Simplex) and Atlas. Coupled Gear Gas-Electric Trucks. BEKINS MOTOR CAR CO., W. G. Williams, Mgr., 1038 So. Olive; F3635; Main 1691.

Auburn "THE MOST FOR THE MONEY." Repairing of "Tourist" cars and manufacturing of new parts a specialty. W. J. BURT MOTOR CAR CO., 10th and Main.

Auto Supplies Automotor Equipment Co., ELEVENTH AND MAIN. Home F5344. Sunset Main 7687.

Brush $550, IMMEDIATE DELIVERY. The Only One Cent Per Mile Automobile. 1312 SOUTH GRAND AVENUE. Phones 22299, Broadway 3132. Agents wanted for Ventura and Santa Barbara Counties.

Babcock Built by H. H. Babcock Company, Watertown, N. Y. Old Stand of J. H. Reynolds & Co., 157-161 NO. LOS ANGELES ST. Main 1237—A1237

Babcock Electric Noted for its long life batteries, speed, perfect control and hill-climbing ability. Home 23847; West 208. 1844 South Figueroa.

Demot-Lane Demot 2 or 3-Passenger, 32-in. wheels, Remy Magneto, $850, F.O.B. Los Angeles. Lane Steamers, 5-passenger, $1700; 3-passenger, $1450; 30x3 tires; all immediate deliveries. Agents wanted. 804 S. Olive St. F2868.

Diamond Tires All sizes and types to fit any make of rim. THE DIAMOND RUBBER CO., 1207-09 S. Main. Main 7551, F7708.

Empire Tires Wear longest. A few of our Specialties that are Unexcelled: Peerless Inner Tube, Tire Preserver, extending the life of your old Casings, $2.50—$5.75. Other sizes proportional. Tire Reliever Tool $1.25, saves your temper. EMPIRE TIRE AND RUBBER CO. 1313 S. MAIN ST. Phones Main 1171; F7313.

Ford and Velie and Frayer-Miller Trucks. STANDARD MOTOR CAR CO. Twelfth and Olive Streets. F4826. Broadway 3706

Firestone-Tires THE NON-BLOWOUT KIND. Strongest fabric, toughest tread. The Firestone Tire and Rubber Co., 1239 So. Olive St., Cor. Pico. Phones—Main 8170, F4312.

Goodyear RAINCOAT CO. Headquarters for AUTO COATS, CAPS AND GLOVES. 210 South Broadway.

Goodyear Tires Everything in All Kinds of Tires. W. D. Newerf Rubber Co. 949-951 SOUTH MAIN STREET

Great Western and Parry Horine & Brooks Motor Car Co. 1120-6 So. Olive St. Tel. F4393.

Haynes First Car Built in America. HAYNES AUTO SALES CO., F3276—Bdway. 4194. 1118 South Olive St.

Hupmobile Sub-agents wanted for San Diego, Pasadena, Riverside, San Luis Obispo counties. TRI-STATE AUTO CO., 600-604 So. Olive St. M. C. Nason, Gen. Mgr. Prompt Delivery. Sub-agents wanted, California, Arizona.

Kissel Kar "ASK ABOUT KISSEL SERVICE" THE KISSEL AUTOMOBILE CO. C. L. LEPPO, Mgr., 118 West Pico. Home 22866.

Kline Kar F2501. GLENN D. EDMONDS MOTOR CAR CO. 1215 S. Flower St. The Kar of Klass.

K-R-I-T 4-cylinder, 3¾ bore, 4-inch stroke actual 28½ H.P. All the hills on the high; Bosch Magneto, Stromberg carburetor. The simplest car to operate, $900. K-R-I-T MOTOR SALES CO., 1026 So. Olive St: Phones F3635; Main 1691.

Lexington BURKHARD-CRIPPEN MOTOR CAR CO. Pico and Grand Ave. F4568 Broadway 3091

Mansfield Tires BUY NOW AT THE OLD PRICES. F5596. 1040 S. Main.

Marmon & Cole Wade Motor Sales Co., 1136 S. Olive.

Owen The 1911 Model—Immediate delivery. A few of its merits are as follows: Left side drive with right hand control by single lever in center of car; (large military wheels, 42-inch;) high front door body; long stroke motor; full touring equipment. The Owen Automobile Co., 804 So. Olive. Phone F3638. Bert Gilbertson, A. M. Gilbertson.

PETREL 30 H. P. Friction Drive, $1650. Also SCHACHT 3 in 1 Cars. WILLIAMS AUTOMOBILE COMPANY, 1201-05 S. Main st. Phone A1162.

R & L Electrics "THE PERFECT CONTROL." R. & L. ELECTRIC AUTO CO. 2114 W. 7th St., opp. Westlake Park. Phones—53026, Temple 134.

Staver-Chicago 30-H.P., Touring Car, Toy Tonneau (Detachable and Roadster) $1750. 40-H.P. FIVE PASSENGER "Torpedo" $2075. All prices F.O.B. Los Angeles. "Vortex" Vaporizer." Have you seen it? H. H. LOOMIS, 927 S. Olive St. Phone A3063.

Warren-Detroit and Firestone-Columbus Cars. California Automobile Co. 950-952 S. Main St.

Waverley Electrics Highest efficiency shaft drive electric. Salesroom: 510 S. Olive st. Phones—15279; Main 8188. Garage and charging station 1070 W. Washington st. Phone 72830, West 4217. W. A. EVANS, Agent.

White Garage Agency Isotta Fraschini Automobiles. Open day and night. First-class service. Accommodations for 100 cars. 806-16 SOUTH OLIVE STREET

Pacific Motor Car & Aviation Co. 1217-1231 So. Flower St. We are now prepared to do all kinds of automobile work from start to finish. Mr. Wm. M. Conklin has installed one of the finest blacksmith and spring shops in the West. He thoroughly understands his work. Under the supervision of Mr. Charles C. Thompson, the garage is unequaled. Don't forget to call him when in trouble on the road. Mr. Jack Theis, having charge of the machine shop, guarantees all work done in his department. We carry a full line of supplies. Wash and polish a specialty. Prices reasonable. Waiting room for ladies. For information ask our Smiling Operator. We never close. 60151. Main 8498.

OPTICIANS WALTER BEYMOUR 4th STORY BLD'G 6th & BWD

Japanese Bazaar THE YAMATO, Inc. 635 TO 637 S. BROADWAY. We always serve you free with tea and cake in our pretty tea garden.

California Furniture Co. BROADWAY NEAR SEVENTH. EXCLUSIVE AGENTS GLOBE-WERNICKE ELASTIC BOOKCASES

Christie Shoe Co. Quality Footwear for No More $2.50 No Less 415 So. Spring St.

Classified Liners.

Times Classified Rates: The rate for morning want ads in The Daily Times is 1c per word for each insertion; in the Sunday issue 1½c per word each insertion; minimum charge, 10c; except under following classifications, the rate for which is 2c per word, minimum charge, 20 cents: "Society Meetings," "Personals," "Special Notices," "Church Notices," "Miscellaneous" and "Dates and Managers."

"Liner" (classified) advertisements for Sunday insertion received over the counter or by telephone after 11:30 o'clock Saturday night will be inserted under heading "Too Late to Classify."

Sunday real estate advertisements to be classified properly must be in The Times office before 10:30 o'clock Saturday night. Rates 1½c per word.

The Sunday circulation of The Times exceeds 80,000 copies, and more "liners" are regularly printed in its columns than in the five other Los Angeles newspapers combined.

Telephone your want advertisements. Ring up "The Times" any time of day or night and a person prompt and careful attention.

The Times cannot guarantee accuracy or assume responsibility for errors of any kind occurring in telephoned advertisements.

THE TIMES will not be responsible for more than one incorrect insertion of any advertisement ordered for more than one time.

Advertisers should retain receipts given by The Times in payment for "liners," as no rebates can be carried without them.

SPECIAL NOTICES—

Rate in this classification 2c per word Daily and Sunday, minimum charge 15 words.

NOTICE OF SALE OF YACHT ALOHA, HER FURNISHINGS AND EQUIPMENT.

NOTICE IS HEREBY GIVEN that the undersigned, R. F. Kerr, as receiver of the property hereinafter described, appointed by an order of the Superior Court of the county of San Diego, State of California, made on the 13th day of June, 1910, in a certain action numbered 16,072, pending in said court, in which A. R. Sanger is plaintiff and George C. McDonald and others are defendants, will, under and by virtue of an order of said court, directing the sale of said property hereinafter particularly described, entered in said court in said action on the 12th day of September, 1910, sell at public auction to the highest bidder for cash in gold coin of the United States all that certain personal property situated and being in the harbor or bay of San Diego, near the foot of B street, in the city of San Diego, county of San Diego, State of California, particularly described as follows, to-wit: The gasoline yacht or vessel called the "Aloha" and her engines, machinery, masts, bowsprits, boats, anchors, cables, chains, rigging, tackle, apparel, furniture and all other necessaries thereunto appertaining and belonging, on Tuesday, the 27th day of September, A. D., 1910, at 2 o'clock p.m. of that day, at or aboard the said yacht Aloha, in the said city of San Diego, said yacht being an auxiliary schooner yacht and being 14 3-10 tons; 44 feet long (65 feet over all); 11 2-10 feet wide; 4 6-10 feet deep, built 1903 at Terminal Island, California, and having four-cylinder, sixty-horse-power gasoline engine and two (one being a three-horse-power gasoline launch) and berthing for eleven persons; the bill of sale of said property to be executed by the said receiver to the purchaser at such sale upon payment of the purchase price thereof. San Diego, Cal., September 12, 1910. R. F. KERR, receiver, San Diego, Cal. I. N. Huntsberger, attorney, 706 Grant Bldg., Los Angeles, Cal.

FOR SALE — TIMES COOK BOOK, NO. 2. New edition now on sale. The largest, most elaborate and comprehensive cook book of the series issued by The Times.

The 218 recipes for hot Spanish and Mexican dishes and the hygienic department are big features of the publication. The recipes brought out by The Times Prize Cooking Contest, are generally from Southern California housewives and noted chefs. Price 25c; by mail, 5c additional. Address THE TIMES, Los Angeles.

PERSONAL—

PROF. STANLEY,

PSYCHIC.

Before you go into anything of importance—or undertake anything serious—in business or love or marriage, or before you make any change, you should consult the master mind of clairvoyance.

Readings daily and Sunday, 10 to 8.

247—S. HILL STREET—247.

PERSONAL—

MRS. MASSON.

The noted palmist of London, Eng., may be consulted at 322 S. SPRING ST., (over Owl Drug Store) by her many clients for her scientific and reliable hand-readings from one of the foremost palmists of the day.

HIGH CLASS PATRONAGE SOLICITED.

PERSONAL—WANTED—THE NAME AND address of persons who witnessed the collision of a street car and buggy at Broadway and 6th street about 9:30 p.m., Saturday night, September 10, in which a lady and gentleman were thrown upon the street, greatly injuring the lady. W. S. DE GARMO, 1002 E. 18th st.

PERSONAL — LADIES, ASK YOUR DRUGgist for Chichesters Pills, the Diamond Brand. For 25 years known as best, safest, always reliable. Take no others. Chichesters Diamond Brand Pills are sold by all druggists.

PERSONAL—SPIRITUALIST MEDIUM, MRS. INEZ WAGNER. Public test and message meeting at Burbank Hall, every Sunday afternoon. Also Thursday evenings; readings private.

PERSONAL—EXPRESSMAN THAT HAULED trunk and lady from 726 E. 18th st., Tuesday, Sept. 20, report to where he delivered the trunk. E. W. GILTNER, 726 E. 18th st.

PERSONAL—WHO WISHES TO ADOPT A HEALTHY INFANT BOY. INQUIRE OF DR. HICKOK, 632 WEST 6TH ST., BETWEEN 10 AND 4 DAILY.

PERSONAL — WANTED TYPEWRITING, letter writing, manuscript by public stenographer. Call 531-533 S. SPRING. Phone A3612; Main 6229.

PERSONAL — PROF ALTHOUSE, NOTED astrologer and palmist, 26 years in Los Angeles. Highest grade of work 303½ S. Spring.

PERSONAL—HENRY JONES, MAGNETIC Healer, for all manner of diseases. 313 BOSTON ST., Pasadena.

PERSONAL — NEVADA DIVORCE LAWS. Information free; 20 yrs' experience; satisfaction guaranteed. Box L, GOLDFIELD, NEV.

PERSONAL—Business.

Rate in this classification 2c per word Daily and Sunday, minimum charge 15 words.

PERSONAL—TIMES COOK BOOK NO. 2. New edition now on sale. The largest, most elaborate and comprehensive cook book of the series issued by The Times.

The 218 recipes for hot Spanish and Mexican dishes and the hygienic department are big features of the publication. The recipes brought out by The Times Prize Cooking Contest, are generally from Southern California housewives and noted chefs. Price 25c; by mail, 5c additional. Address THE TIMES, Los Angeles.

PERSONAL—MUNDO.

MUNDO.

MUNDO.

MUNDO.

MUNDO.

Indian seer, 556 S. Hill. Special reading, 50c.

PERSONAL — I WILL NOT BE RESPONsible for debts made by my wife, Mrs. M. Van Scoyoc.

WANTED— Help, Male.

WANTED — BROKER, HUSTLER, GOOD standing, understanding general brokerage, wanted partner open office, brilliant opportunity. Address S, box 5, TIMES OFFICE.

WANTED—TWO GOOD SALESMEN, STOCK insurance or real estate experience preferred. Position worth $100 week to right party. Address W, box 134, TIMES OFFICE.

WANTED—DAIRY HAND, STEADY JOB, state age, experience and wages or no attention. Address H. C. VOIT, R.D. No. 4, Santa Ana.

WANTED — YOUNG MAN, ACQUAINTED with printing business to solicit work. CONFIDENTIAL, PRINTERY, 1016 Wright and Callender Bldg. Main 5759; F4006.

WANTED — LABORERS. GRADING CAMP near city. Apply 520 CENTRAL BLDG., 6th and Main.

WANTED—EXPERIENCED MAN AS MEchanical draftsman and shop foreman. Address W, box 125, TIMES OFFICE.

WANTED—STRONG ERRAND BOY, NOT under 16 years of age. Must have good references. Apply A. K. BRAUER, 328 S. Spring.

WANTED — BOY, STEADY WORK. DON'T phone. WESTERN LITHOGRAPH CO., 600 E. 2nd.

WANTED—A GOOD ACTIVE MAN FOR gardening and general work. Will employ by day or month. 6160 PASADENA AVE.

WANTED—RODMEN FOR TYPOGRAPHICal survey. Apply at Room 1104 SECURITY BLDG., between 10 and 12 a.m.

WANTED—ALL AROUND AD AND JOB compositor; also pressman. ONTARIO PUBLISHING CO., Ontario, Cal.

WANTED—EXPERIENCED PANTS FINISHers; also apprentice. Apply 312 S. SPRING ST.

WANTED—AT ONCE, FIRST-CLASS CABinet maker. J. BAKER, 60 W. Colorado, Pasadena.

WANTED—A GOOD STRONG BOY, WITH wheel. A chance to learn the business. Call at 433 SOUTH MAIN ST., city.

WANTED—FIRST-CLASS COAT MAKER; come ready to work; steady job; good wages. FINK, The Tailor, Ontario, Cal. Phone 2111.

WANTED—YOUNG MAN AS SHOE SALESman. Apply at 8 o'clock, Wednesday morning, 609 FAIRMELEE-DORHMAN BLDG.

WANTED—GOOD SOLICITORS FOR A paying proposition. CARPET SHAMPOO CO., 1940 New England avenue.

WANTED—A PLUMBER AT 1879 ECHO PARK AVE., Thursday, Friday and Saturday.

WANTED—EXPERIENCED LUNCH COUNter man, not over 30; out town; $40, fare paid. 252 S. HILL ST.

WANTED—SOLICITOR. GOOD PAY AND advancement to producers. ROOM 400, San Fernando Bldg.

WANTED—GENERAL DRY GOODS SALESman, under 30, (oil district.) 510 GERMAIN BLDG.

WANTED — AI SALESMAN, (ARIZONA) clothing, furnishings, hats, shoes. 510 GERMAIN BLDG.

WANTED—BRIGHT YOUNG MAN, ABOUT 18, as salesman to travel. Call 441 RUTH AVE. Leo Fitsch, before 9 o'clock.

WANTED—DRY GOODS MAN FOR NEW Mexico, salary $75 to $90. 903 CENTRAL BLDG.

WANTED — FIRST-CLASS COATMAKER with or without helper; steady work. 27 PINE ST., Beach, Cal.

WANTED — BLACKSMITH TO TAKE charge of shop at La Habra, on P. E. line. No opposition.

WANTED—A BOY WITH WHEEL. GOOD salary. Must be neat appearance. Apply VANCE'S DRUG STORE, 8th and Spring.

WANTED — BOY TO LEARN MARKING and distributing. Seven dollars per week to start. DIAMOND LAUNDRY, 241 E. 5th.

WANTED — HOSIERY SALESMAN. MUST have experience in this line. 420 S. LOS ANGELES ST.

WANTED — 1 BARBER STEADY, ONE Saturday, Sunday. FIRST AND SPRING. Under bank.

WANTED — HIGH CLASS ADVERTISING solicitor, steady position. Call 614 STORY BLDG., before 9 o'clock.

WANTED—GOOD VIOLIN PLAYER, LADY or gentleman to begin at once. City engagements. MAIN 1939.

WANTED—BOY WITH BICYCLE, ABOUT 16, for delivery and help around market. 1210 WEST JEFFERSON ST.

WANTED—GOOD STRONG BOY FOR ART glass factory. PACIFIC SASH AND DOOR CO., 3310 S. Main.

WANTED — PLATEN PRESS FEEDERS. Call this morning, 7:45, second floor, W. L. JEFFRIES, 129 Winston st.

WANTED — EXPERIENCED CLERK FOR German delicatessen and lunch room. Apply 249 S. MAIN ST.

WANTED—IN NEAT-APPEARING MEN AT shoe. Steady position, good pay. Call 8:30 to 10. HAUSSLERS, 107 N. Spring.

WANTED—FIRST-CLASS LADIES TAILOR, PARK-BERGER CO., 512 S. Broadway, 3rd floor.

WANTED—GOOD, STRONG BOYS WITH bicycle for delivery boys. Apply this morning. N. R. BLACKSTONE CO.

WANTED—AUTO PAINTERS. APPLY AUTO SHEET METAL WORKS, 2004 S. Main. 21124.

WANTED—CARPENTERS TO FIGURE LAbor on small cottages. See P. J. LEAVER & CO., 219 San Fernando Bldg.

WANTED — BOY ABOUT 15, YEARS OLD. Apply at EASTLAKE SULPHUR BATHS, 3700 Mission Road.

WANTED—10 FIRST-CLASS SALESMEN for clothing, shoes, hats. Apply 322 S. MAIN ST.

WANTED A FIRST-CLASS GORDON press feeder. No other need apply; $10. 446 S. BROADWAY. Room 524.

WANTED—4 WAITERS, $40; 3 DISHWASHers, $30; night baker, $60; day baker, $45; camps, north. ROOM 510, 224 S. Spring.

WANTED—COMBINATION STENOGRAPHer and book-keeper for city. Bring references. Y.M.C.A. EMPLOYMENT DEPT.

WANTED — MAN TO FIGURE COBBLEstone porch and chimney, Hollywood. Call E. HUFF, Main 5946.

WANTED—AN ABLE PHYSICIAN, WITH State license, for office work. Address S, box 137, TIMES OFFICE.

WANTED—3 CARPENTERS, HOLLYWOOD. Call MAIN 5846 before 7:30 a.m., after 6 p.m.

WANTED — SEVERAL EXPERIENCED mattress stitchers. Apply to VAN VOIST & BERMAN, corner 4th and Mill.

WANTED — DRIVERS, CASH BOND REquired, for rough dry laundry; salary and commission. Apply 2619 CENTRAL AVE.

WANTED—YOUNG MAN TO WORK IN bottling works. Steady work. SHASTA WATER CO., 26 Atlantic st.

WANTED—REAL ESTATE HUSTLER, ELEgant opportunity for a live one. BLACKWELL REALTY CO., 417 Lankershim Bldg.

WANTED—BOY WITH WHEEL TO RUN checks; age 16 week. Call a.m., 626 WEST SIXTH ST.

WANTED—GOOD SHINGLER TO PUT ON about 17,000 shingles. Call after 7:30 p.m. at 1212 S. FIGUEROA. Ask for J. W. Marshall.

WANTED—FIRST-CLASS STICKER MAN. Address X, box 27, TIMES OFFICE.

WANTED—PRINTER AND MAKE-UP MAN. 1306 CENTRAL. Phone 1403.

WANTED — PLASTERER FOR REPAIR work. A. M. GRAFF, 707 West 6th st.

WANTED—ERRAND BOY WITH WHEEL. 119 ORD ST.

WANTED—PHYSICAL CULTURE INSTRUCtor. Address TRUTH, 3304½ S. Hill.

WANTED — A FIRST-CLASS LADIES' tailor. At 206 HAMBURGER BLDG.

WANTED—BOY MUST HAVE BICYCLE. Apply 8 a.m. 1106 S. MAIN ST.

WANTED — BOYS ON SHAKING TABLE. Apply ELECTRIC LAUNDRY, 804 E. 16th.

WANTED—PLATEN PRESS FEEDER AT P.O. BOX 980.

WANTED—A BOY WITH WHEEL. APPLY CHRISTOPHERS, 321 S. Spring st.

WANTED—BOY WITH WHEEL FOR DElivery. 110 N. BROADWAY.

WANTED—PLATEN PRESS FEEDER. 107 EAST SECOND ST.

WANTED—LABORERS FOR CONSTRUCTION GANGS. APPLY 923 P. E. BLDG.

WANTED—EXPERIENCED SHIRT POLISHer. WARDROBE LAUNDRY, 3154½ Boyd st.

WANTED—BOY WITH WHEEL, $6 PER week. Apply 209 MERCANTILE PLACE.

WANTED — 10 GOOD FLOOR SCRAPERS. Call 1434½ TOWNE AVE. city.

WANTED—A PRESS FEEDER. PIONEER ROLL PAPER CO., 219 S. Los Angeles st.

WANTED—A DISHWASHER IN RESTAURant at 1204½ S. Spring, upstairs.

WANTED—ERRAND BOY, ROOM 236, 223 W. 2ND ST., between 5 and 6 p.m.

WANTED—3 YOUNG MEN WITH BICYCLES, permanent work. Call at once. 126 E. 3RD.

WANTED—BOY WITH WHEEL TO DEliver. FLORIST, 414½ S. Broadway.

WANTED—COOK TO WORK 6 DAYS. NO Sunday work. 109 S. BROADWAY.

WANTED—WHEEL BOYS, ALL DAY OR after school. At once. 414½ S. HILL.

WANTED—A STRONG MAN TO ASSIST gardener. 1122 OXFORD AVE.

WANTED — HORSE SHOER; MUST BE sober. 646 NORTH MAIN ST.

WANTED — FIRST-CLASS BUSHELMAN. Man to run it. 118 E. 9TH ST.

WANTED—AN ELECTRICIAN TO BID ON job. 1679 ECHO PARK AVE., Tauesday.

WANTED—OSTEOPATHIC PHYSICIAN, ADdress TRUTH, 3304½ S. Hill.

WANTED—GOOD RETOUCHER AND DEveloping paper printer, 607 GRANT BLDG.

WANTED— Help, Male.

Note—Applicants for positions are advised not to enclose original recommendations in answer to ads. Send duplicates only.

WANTED—
HUMMEL BROS. & CO.
EMPLOYMENT AGENTS.
ESTABLISHED 1890.
A strictly first-class, reliable agency. All kinds of help promptly furnished. Satisfaction guaranteed.
114 and 118 E. SECOND ST.
Between Main and Los Angeles sts. Largest and best-equipped office on the Pacific Coast.
TELEPHONES—MAIN 568, HOME 10709.
Your orders and correspondence solicited.
2 Pile driver foremen $5.00
2 Pile driver engineers $4.50
2 Oil firemen pile drivers $4.00
10 Pile driver laborers ..... $3 per hr.
Paper hanger, steady, $3.50; egg candler, city, $15; house carpenters, country, $2.50; cement finisher, $4.00; blacksmith and shoer, near city, $3.50; job printer, country, $15, 8 hrs.; grocery delivery man, city, $15; milker, Nevada, 50 etc.; milker near city, $45 etc.; ranch hands, near city, $25 etc.; ranch teamsters, $1.50 etc.; laborers, Arizona, $2.25, free fare, ship tonight; wagon washer and harness cleaner, $60; men to pick grapes, 3c per box.
Allround baker, $22 wk.; second baker, $14; baker's helper, $6 etc., $12; restaurant cook, near city, $60 etc.; second cook, hospital, $60 etc.; short-order cook $12; hotel cook, country, $80 etc.; camp cook, $60 etc.; hotel porter, country, $25 etc., city, $10; night porter, $15; housegman, hotel, $25; meals; helper hall waiter, $25 etc.; camp flunky, $35 etc.; elevator man, $20 etc.; dishwashers, $5, $9, $10 and meals.
WANTED—ABLE-BODIED MEN FOR U. S. Marine Corps, between the ages of 19 and 35. Must be native born or have first papers. Monthly pay $15 to $60. Additional compensation possible. Food, clothing, quarters and medical attendance free. After 30 years' service can retire with 75 per cent of pay and allowances. Service on board ship and ashore in all parts of the world. Apply at U. S. MARINE CORPS RECRUITING OFFICE, Hotel Yorke, corner 2nd and Main sts., Los Angeles, Cal.

WANTED — A MAN TO TAKE CARE OF small lawn, keep auto clean and to make himself generally useful about the house. Chinese or Japanese preferred, if married, can also employ wife. Board and lodging on premises. State lowest wages. References. Address X, box 5, TIMES OFFICE.

WANTED—
Roast cook, $75; night cook, $60.
Silver man, kitchen porter, $30; 6 dishwashers, 6 bell boys, pantry man.
Elevator boy, $40; 4 housemen.
Chinese cook; man and wife, camp, $90.
HARKNESS & HUNTER, Room 403, 224 S. Spring.

WANTED—2ND COOK, INSTITUTION, $60. Hot cake cook, $35.
2 buss boys, $3.
2 elevators boys for city hotel.
1 house man, $25 and meals.
2 silver men, $2.
TOURIST EMPLOYMENT OFFICE, 145 S. Spring, rooms 225-227.

WANTED—MEN TO SEE OUR ADS TODAY in column "To Learn Trades," and to see our electrical students installing twenty motors, bricklaying students laying 90,000 brick, plumbing students doing $1400 job, etc. They earn as we do. Call for information, 658 Pacific Electric Bldg. UNITED TRADE SCHOOL CONTRACTING CO.

WANTED—MEN SEEKING EMPLOYMENT and those wishing to better themselves may join our organization and receive free assistance obtaining employment. Free information bureau for strangers. See secretary,
CENTRAL LABOR COUNCIL,
321 Byrne Bldg., 253 S. Broadway.

WANTED—CLOTHING SALESMAN, NORTH, $100; Arizona, $100; window trimmer and card writer, north, $85 to $100; two dress goods salesmen, north, $85 and $100; dress goods salesmen, Arizona, $100. INDUSTRIAL AND COMMERCIAL BUREAU, 531 S. Spring (Times Branch Office.)

WANTED—CARPET MAN, ONE WHO HAS had at least seven years experience in all round carpet work, cutting, sewing and laying. State wages wanted, hours will work per day, length of experience, age. Answer all questions or no attention will be given application. Address X, box 18, TIMES OFFICE.

WANTED—BY FIRST-CLASS FIRM, A cutter and fitter; demonstrator who can do best cutting for corsets and lines, so a man who can work on women's tailor made garments when not fitting and cutting, and who has good clean record, a good position is open. Address T, box 123, TIMES OFFICE.

WANTED—STRONG YOUNG MAN WITH first-class references for general garage work; fine opportunity to learn; for right party permanent position. Small wages to start. Call forenoon only. PIPHER & AUSTIN, Pioneer Automobile Brokers, 717 S. Spring.

WANTED—MAN OF MIDDLE AGE, SOBER and industrious, experienced in janitor work, to serve as janitor and engineer on small building. One who is not occupied with similar duties at present preferred. Address T, box 126, TIMES OFFICE.

WANTED — EXPERIENCED YOUNG MAN stenographer for large manufacturing company, north, near the coast, salary $85; this is a permanent employment; surroundings and good future. Apply 525 P. E. BLDG.

WANTED — HEAD BOOK-KEEPER TO take bookkeeping department; must be first-class and come highly recommended; high-grade man only need apply. MEYER, COHN & TALBOTT, 512 S. Broadway.

WANTED — READ OUR ADV. UNDER "Help Wanted to Learn Trades." LOS ANGELES MOTION PICTURE OPERATORS' SCHOOL is the only paid-in-full school in the month. Special rate this week, 416 N. SAN PEDRO. Branch Office, 208 Mercantile Place.

WANTED—MEN LOOKING FOR WORK TO see my ads under "Help Wanted." Assayers and cyanide specialists earn from $125 to $300 a month. Let me teach you the trade. 237 S. SAN PEDRO ST., formerly 121½ S. Broadway.

WANTED—WORKING FOREMAN FOR ORange and alfafa ranch. Steady, sober; experienced, competent. If you fill above fully, give age, experience and references in first letter. If satisfactory will then arrange interview. BOX 823, Riverside, Cal.

WANTED—MARRIED MAN TO WORK ON orange and lemon ranch. None but sober, experienced need apply. Call on, or write, W. B. AMES, 716 Broadway Central Bldg., Los Angeles, or at ranch, San Dimas, after 6 p.m.

WANTED—AN ENERGETIC WIDE AWAKE man to promote the business of a first-class hotel. Room and wages for a few hours' work night or daily. Address starting plan and present occupation. Address B, box 271, TIMES BRANCH OFFICE.

WANTED—AGENCY FOR LOS ANGELES IS open for a reliable active man in an exceptional proposition; commission basis. Good character and salesmanship essential. For interview, Address B, box 252, TIMES BRANCH OFFICE.

WANTED—AN ENERGETIC YOUNG MAN, quick and accurate with figures, for position in large manufacturing concern. Reply by letter in your own handwriting. Salary $65 with increase in few months. Address P.O. BOX 2142, Arcade Station, city.

WANTED—2 GOOD MEAT CUTTERS, CITY; good fish and poultry man, cooks, lead houses; man and wife, cook and helper; cook in men, porters, dishwashers, good places; best pay. Call early. CALIFORNIA AGENCY, 230½ S. Spring.

WANTED — TWENTY YOUNG MEN OR boys with wheels; good wages and chance for advancement. Apply at once, 605 SOUTH SPRING ST., WESTERN UNION TELEGRAPH CO.

WANTED—INDUSTRIOUS MAN FOR NIGHT work on counter, etc. Prefer married man of 30 to 40; must be active and able to hold trade. STERLING COFFEE HOUSE, 126 E. 1st st.

WANTED — SEVERAL GOOD FINISHING carpenters, bring tools this morning, $3.50 per day, new Salt Lake Depot, Pasadena, get off car at Raymond ave. Inquire S. C. GOW.

WANTED—GERMAN PORTER, INSTITUtion; boy, grocery store; ranch hands, strong men, 10 sacks; mine men, etc.; good wages. SWEDISH AND GERMAN BUREAU, 3014½ S. Broadway.

WANTED—YOUNG MAN, SOME EXPERIence grocery clerk, $25; room and board; city; good future. INDUSTRIAL COMMERCIAL BUREAU, 531 South Spring (Times Branch Office.)

WANTED — PORTER, SALOON, GOOD place. 2 colored hall boy, $30; stable boy, teamster, $2; warehouse, $2.50; ranch, $30; luss boy, $8. Many others. STANDARD, 113½ Spring.

WANTED — REAL ESTATE SALESMAN who has had experience with Los Angeles realty firms, also tract agent for Wilshire branch office. ARTHUR W. KINNEY CO., 119 Merchants' Trust Bldg.

WANTED — FIRST-CLASS BARBER, NO college students wanted; must know the business thoroughly; $14 per week guaranteed to start. FRANK E. SPERRY, Nordhoff.

WANTED—2 SOLICITORS; WILL PAY SALary and commission to experienced men. Apply ROYAL DYE WORKS, 1402 West Jefferson.

WANTED—CASH BOYS.
WAGES $4 PER WEEK.
MUST BE OVER 14.
VILLE DE PARIS, 8 BROADWAY.

WANTED — 5 SALESMEN, EDUCATED, live wires, city and suburbs. CONTINENTAL LAW AND COLLECTION CO., 306 Bullard Blk.

WANTED — BOY 14 TO 15 YEARS OLD with wheel; must have good references. CARL ENTENMANN JEWELRY CO., 217½ S. Spring.

WANTED—ARE YOU LOOKING FOR A position? See our ads under "Help Wanted to Learn Trades." NATIONAL SCHOOL OF ENGINEERING.

WANTED—HUSTLING LIVE MEN TO REPresent manufacturing corporation. See manager here now. DR. H. C. HINER, 143 West 5th st.

WANTED—FIRST-CLASS MAN PRESSER must be able to press ladies' and men's garments. 5469 MONETA AVE. Wisconsin Dye Works.

WANTED—A PANTS MAKER, $2.50 AND up. J. DIEGENBACH, Oxnard, Cal.

WANTED—BOY WITH WHEEL FOR LIGHT messenger work, part days, in exchange for tuition in Los Angeles Business College. 417 WEST 5TH.

WANTED — AT ONCE, TWO ELECTRIcians who can do both inside wiring and line work; permanent position. Address HOLTON POWER CO., El Centro, Cal.

WANTED—A SECOND ENGINEER; MUST have a license and some laundry experience. NEW METHOD LAUNDRY, 6th and San Julian.

WANTED—BOY FROM 16 TO 18 YEARS OF age to run special delivery. One familiar with horses preferred. Salary $25 month. Apply at 1034 E. 9TH ST.

WANTED—YOUNG MAN OF GOOD HABITS, well recommended, stenographer and office work, to go to Arizona. Call in person. TARR & M'COMB, 1025 Central Bldg.

WANTED—A-1 SHOE SALESMAN, ARIZOna, $100 to start. Capable of speaking Spanish. Good opening. Good town. PACIFIC SERVICE CO., 531 Mason Bldg.

WANTED—EXPERIENCED SINGLE MAN book-keeper for Coalinga, Cal. Must be able to open set of books. Salary $100, employer in town. Apply quick. 525 BYRNE BLDG.

WANTED — 2 LARGE BOYS TO LEARN; one on starches and one to shake clothes. NEW METHOD LAUNDRY, 6th and San Julian.

WANTED — JEWELERS WITH EXPERIence in ring making, at our factory, 128 E. Jefferson. ANGELUS JEWELRY MANUFACTURING CO.

WANTED—FIRST-CLASS MEAT CUTTER for corner market; must be neat and accommodating to the public; light work, short hours. Address X, box 1, TIMES OFFICE.

WANTED—YOUNG MAN TO LEARN PATtern making, one with woodworking experience preferred. Address X, box 2, TIMES OFFICE.

WANTED—YOUNG MAN, 16 TO 18 YEARS, to work around garage. Wages very low to start. Apply WILLIAMS AUTOMOBILE CO., 1301 South Main.

WANTED—A PLATEN AND CYLINDER press feeder; permanent position. Address, giving experience and other information. MORNING ECHO, Bakersfield, Cal.

WANTED—2 GOOD SOLICITORS FOR CITY subscription work. Permanent position with good salary for hustlers. Address X, box 12, TIMES OFFICE.

WANTED—YOUNG MAN TO DO JANITOR work for his tuition, at THE ISAACS-WOODBURY BUSINESS COLLEGE, 8th floor Hamburger Bldg. Main 2205; F1850.

WANTED — EXPERIENCED FURNITURE packer and general furniture shop man. LYON & McKINNEY, SMITH CO., 622 South Broadway.

WANTED — FRENCHMAN OR GERMAN; must know how to handle horses and work in wine cellar. Inquire at CRESCENT WINE CO., 430 West 8th.

WANTED—AN A1 REAL ESTATE SALESman with a 4-seat automobile; must be acquainted with Wilshire section. Address B, box 271, BRANCH OFFICE.

WANTED—WAGON MAKERS ON LAUNdry delivery and truck bodies. BEACON AUTO BODY CO., corner 14th and Alameda sts. Tel. 24391.

WANTED — MACHINE DRILL BLACKsmith, $3.50 per day. Also one good lathe man, $3.50 per day. Apply at ROOM 1105, Central Bldg.

WANTED—FIRST-CLASS COLORED JANItor with references. 208 MERCANTILE PLACE. Also a young man, 19 or 20, that understands janitor work thoroughly.

WANTED—MOTORCYCLE RIDERS WITH machines for parcel delivery; commission and guarantee. Address B, box 265, TIMES BRANCH OFFICE.

WANTED—COMBINATION BARBER AND chiropodist. PACIFIC TURKISH BATHS, 405 S. Hill.

WANTED — FIRST-CLASS AUTOMOBILE painters; good wages. CRESCENT AUTOMOBILE WORKS, 1125 S. Los Angeles st.

WANTED—BOY WITH WHEEL FOR DElivery in grocery. Apply at 841 WEST WASHINGTON.

WANTED—MAN TO DRIVE HEAVY AUTOmobile truck. Call afternoon, 122 WEST 27TH.

WANTED—GOOD HOUSE SALESMAN WITH horse and carriage or automobile on commission. 2 FRANK HAVEN, 440 Douglas Bldg.

WANTED — FIRST-CLASS AUTOMOBILE repair man; no others need apply. PARK GARAGE, Redlands, Cal.

WANTED — 2 EXPERIENCED DISHWASHers. Apply at once to 211 SOUTH HILL ST.

WANTED— Help, Male and Female. Investment Required.

WANTED—RELIABLE YOUNG MAN IN MY business to fill active position. Weekly salary paid, with increase according to ability. $500 cash bond required. 220 MERCHANTS' TRUST BLDG.

WANTED—MAN FOR DETECTIVE AND with new good opening, small investment. Particulars 253 S. BROADWAY, room 319.

WANTED— Help, Female.

WANTED — COLORED GIRL FOR GENeral housework, three adults; small washings. 611 CORONADO ST. Phone 51566.

WANTED—LADIES WHO WANT TO MAKE $25 and up a week with short hours and little work. Call at ROOM 206, Laughlin Bldg.

WANTED—GIRL FOR COOKING AND GENeral house work, 2 in family; wages $30. 72707.

WANTED—GIRL TO ASSIST IN CARE OF 2 children and light housework, 5-room flat. Phone 52362. Wages $15 month.

WANTED—FIRST-CLASS SEAMSTRESS TO work on corsets. MRS. DUNN TRAFTON, 450 S. Hill.

WANTED — AN EXPERIENCED LAUNDress; 1½ days each week. Permanent place. Call WEST 4893.

WANTED—YOUNG WOMAN TO ASSIST with general housework; 4 adults; sewing, $25 per month. 2067 OXFORD AVE.

WANTED—GIRL FOR GENERAL HOUSE work; must be good plain cook. 737 NEW HAMPSHIRE. 53016.

WANTED—YOUNG GIRL TO DO GENERAL housework, no washing. Apply 2217 ROMEO ST.

WANTED—GOOD GIRL FOR HOUSE WORK in family of 3, good wages. Apply 635 S. VERMONT AVE.

WANTED — FIRST-CLASS HELPER ON cloaks, good wages. 27 PINE AVE. Long Beach.

WANTED—GIRL FOR GENERAL HOUSEwork; prefer German. Apply 2633 NORMANDIE AVE.

WANTED—AN EXPERIENCED SKIRT FINisher. Apply at 1612 W. EIGHTH ST. Miss Glimer.

WANTED—A GOOD GIRL FOR GENERAL housework, plain cooking. Apply 1704 ROOSEVELT AVE.

WANTED—NEAT GIRL FOR GENERAL house work. Small family, $25 a month. HOME PHONE 77230.

WANTED—GIRL FOR GENERAL HOUSE work, 2 in family, husband and wife. Call 1220 ELDEN AVE., from 10 to 12 a.m.

WANTED—GIRL FOR GENERAL HOUSEwork, small bungalow, 4 in family, 2 in help. Phone 54150. 938 MAGNOLIA.

WANTED — GOOD GIRL FOR GENERAL housework. Small family; good home. Inquire 1230 WESTLAKE AVE.

WANTED—RELIABLE GIRL FOR GENeral housework, family 4 adults, good wages. 2367 WEST 20TH. Phone 72387.

WANTED—
Learn French millinery, tuition $15; earn $25 weekly salary; begin now. PHONE S. 300.

WANTED—EXPERIENCED WOMAN FOR China and house furnishings; woman for drapery workroom, accustomed to a power machine. Apply before 10 a.m. today to Supt.

WANTED—WILL FURNISH DESK ROOM free to public stenographer or person otherwise similarly employed in exchange for lending office during absence of occupant. Apply 513 CHAMBER OF COMMERCE.

WANTED—TWO REFINED YOUNG LADIES with ambition to study modern art, color photography, retouching and portrait work at first-class artist's photo studio. 702 S. SPRING ST.

WANTED—STRONG, CAPABLE INTELLIgent girl or woman for general work in home and store; no cooking, no Sunday work. Apply 210 WEST NINTH ST., between 1 and 5 p.m.

WANTED—A YOUNG LADY TO KEEP books, type and do stenographic work. Must be familiar with Smith-Premier typewriter. State experience and wages expected. Address T, box 125, TIMES OFFICE.

WANTED—YOUNG WOMAN, SOME OFFICE experience for grocery. City, $15, room and board. Good future. INDUSTRIAL & COMMERCIAL BUREAU, 531 S. Spring. (Times Branch Office.)

WANTED—HOUSEKEEPER, 25 TO 35, IN good health; plain home, light work, small wages; no objection to small child or to a person slightly crippled or disfigured. Address X, box 3, TIMES OFFICE.

WANTED—FIVE LADIES, SEE "AD." TO learn trade. FLORENTINE HAIRDRESSING COLLEGE, world's largest, 227 Mercantile Place, corner Broadway.

WANTED—A YOUNG LADY DEMONSTRAtor; must be a good salesman. Apply between 7 and 9:30 a.m. to the superintendent, THE 8TH STREET STORE.

WANTED — TAILORESS TO WORK ON skirts; also one finisher on coats. Apply STANDARD LADIES' TAILOR, 803 S. Grand ave.

WANTED—GIRLS TO WORK IN BINDERY, experience not necessary. DILLINGHAM PRINTING CO., Fairdrawn, Cal. Phone East 2206; Home 57202.

WANTED—PROBATIONERS AT THE KASpare Cohn Hospital; paid while learning; also nurses that have had some training accepted. 3742 STEPHENSON AVE.

WANTED—A REFINED, EDUCATED LADY of 50 or over, to fill a position as house mother; duties light; good home; no salary. TEL. 21411, EAST 459.

WANTED — GIRL TO LEARN MARKING and distributing. Seven dollars per week to start. DIAMOND LAUNDRY, 241 E. 5th st.

WANTED— Help, Female.

Note—Applicants for positions are advised not to enclose original recommendations in answer to ads. Send duplicates only.

WANTED — EXPERIENCED BAKERY clerk, $9 a week and meals; cook and 2nd girl, family 2 adults, Redlands, $70 etc.; finisher and daughter, preferred; cook, small restaurant, country, $40 etc.; cook, cafe, beach, $12 a week; waitress, Arizona, $30 etc.; waitress, country hotel, $25 etc.; waitresses, northern hotel, $30 etc.; waitresses, city hotels, $25 etc.; restaurant waitresses, 2 meals, $7 a week; waitress, work 6 to 2, $5 a week; chambermaids, $20 and meals; another, $20 and room; chambermaid, $7 a week and apt.; dishwasher, cafe, $8.50 a week; kitchen helper, boarding house, $6 a week and meals; housegirls, city, beach and country, $20 etc. to $40 etc. HUMMEL BROS. & CO., 118 East 2nd st.

WANTED—
1 hotel waitress, mountains, $30.
2 chambermaids, out of city, $25 and found.
1 woman dishwasher, city, $9.
1 nurse girl, city, $15.
1 woman to wash silver, $20.
1 mangle girl, $8 and meals.
1 book-keeper, family hotel, $30.
2 chambermaids, rooming-house, $25.
3 hotel waitresses, $25.
10 extra waitresses, $1 per meal.
4 women, general house work, city or country, $25.
TOURIST EMPLOYMENT OFFICE, 145 S. Spring, rooms 225-227.

WANTED—WOMEN AND GIRLS FOR CANNERY WORK. BEGINNERS GUARANTEED $1 PER DAY. EXPERIENCED HELP MAKING $1.50 TO $2.00. APPLY CALIFORNIA FRUIT CANNERS' ASSOCIATION, MACY AND ANDERSON STS.

WANTED — GOOD OFFICE GIRL THAT is good answering telephones and run Underwood 5; $8 to $10 week to start. Chocolate dip

Classified Liners

WANTED—
Help, Male and Female. To Learn Trades.

WANTED—
Young men to learn to operate the ... machine; a good trade that pays ... average. The Mergenthaler Linotype C... is installing over 50 machines of this type ... the Coast. That means just so many more ... be filled at good wages.
The Los Angeles Times has installed ... auxiliary plant, and has places in the ... expert machinist and operator, must ... able for students who so desire to learn ... trade (linotype machinist or operator) ... spare time. $18 weekly while learning ... per day or night. $5. THE TIMES ... COMPANY or Phone Main 8200, and ... manager of the Linotype school.

WANTED—
AUTOMOBILES. AUTOMOB... Men at the National Day and Night ... School will teach you every detail ... gas and electric vehicles, road work ... ing; satisfaction guaranteed. Big ... ing time and money with assistance ... us investigate; call or write today; ... ambitious must consult the hundreds ... NATIONAL AUTOMOBILE SCHOOL, ... its at.

WANTED—LADIES TO LEARN TH... Dona. I system of beauty culture, ... ing, hair manufacturing. Graduates ... graduate always in demand. Scholarships ... ive individuals; instructions free; ... board if desired; experts. ADAMS ... COLLEGE, 264 Mercantile Place, ...

WANTED — MEN QUICK TO LE... trade in months instead of years; ... pense for instruction; automobiles, ... plumbing, electricity; actual work; ... ble students last year. Catalogue free. ... TRADE SCHOOL, CONTRACTING ... Pacific Electric Bldg.

WANTED — LADIES, BEAUTY C... Don't learn right. FLORENTINE ... DRESSING COLLEGE, world's ... There's a reason, want others ... really do; salary guaranteed. 27 ... Spring, corner Broadway.

WANTED — MEN EVERYWHE... quality for motorman and ... electric railway service. Good ... permanent employment. State age. ... ELECTRIC RAILWAY BUREAU, ... ing Bldg., St. Louis, Mo.

WANTED—LADIES AT ONCE ... HAIRDRESSING TRADE; SALARY ... LEARNING. CORENSON HAIR ... COLLEGE, SECOND FLOOR, ... WAY.

WANTED—
Help, Male and Female. Instruction Course.

WANTED—YOUNG MEN FOR RA... ... fitness, gentlemen, baggage ... to start; early promotion, expenses ... country. RAILWAY BUREAU, ... Bldg., St. Louis, Mo.

WANTED—LADIES AT ONCE. ... HAIRDRESSING TRADE; SALARY ... LEARNING. CORENSON HAIR ... COLLEGE, SECOND FLOOR, ... BROADWAY.

WANTED—LADIES FOR HOME ... ment; only designs and make ... for retail workers. 25 and ... NATIONAL ART EX... 270 N. Broadway.

WANTED—STUDENTS & MOTO... shorthand, book keeping, ... or home study. ... SCHOOL, 345 Douglas ... COLLEGE, ...

WANTED — GOVERNMENT P... ... write for Los Angeles examination ... FRANKLIN INSTITUTE, ... Rochester, N. Y.

WANTED—LEARN FRENCH ... tuition $15; earn $25 weekly. ...

WANTED—
Help, Male. Situations, Male.

WANTED — POSITION AS ... painter for building company; ... building paints and oils. Address ... BAKER, 705 Towne ave., Pasa...

WANTED—GARDEN, YARD, ... general work, rough carpenter ... ing; reference. Address X, box ...

WANTED—SINGLE MAN DESIRES ... ... in a lumber office, can operate ... general work, rough carpenter ... ing; reference. No objection to ... Address X, box 158, TIMES ...

WANTED — SHAMPOOER SEEKS POSI... ... position; parasthesian; ... barber; Grant ... Address Y, box 162, TIMES ...

WANTED—SITUATION BY MIDDLE-AGED ... ... to work in garage or ... ... Address X, box 154, TIMES OF...

WANTED — A JAPANESE BOY ... ... position, 3 years' experience, ... of references if you ... SAM. Phone Home F5258.

WANTED—FOREIGNER, 25, WANTS ... ... position; butler, ... preferred; speaks ... Address X, box 24, TIMES ...

WANTED—MEXICAN WOMAN, COMPE... ... housekeeper, wants position ... or straight cooking in ... Address X, box 5, TIMES ...

WANTED—STABLE FOREMAN ... ... position; first class ... capability, integrity and ... Address X, box 7, TIMES ...

WANTED—BY A YOUNG MAN, ... mornings and evenings; ... ... from while attending ... Business College. ... Address X, box 24, ...

WANTED—SITUATION BY MIDDLE AGED ... ... to work in garage or ... ... Address X, box 154, TIMES OF...

WANTED—GERMAN BAKER WANTS ... ... night work in city; ... ... Address R, box 238, TIMES OFFICE.

WANTED—BY YOUNG MAN, ... position as helper to ... ... Address R, box 7, TIMES ...

WANTED—POSITION BY EXPERIENCED ... ... as chauffeur; honest, ... Address R, box 7, TIMES ...

WANTED—HAIRDRESSER, COLORED, ... shampooing, ... manicuring. PHONE ...

WANTED—LANDSCAPE ... ... gardener, thoroughly ... ... ment large grounds by ... Pressing Club, 1031 ...

WANTED—BY REFINED YOUNG WOM... ... man, where she can learn ... ... Address R, box 7, TIMES OF...

WANTED—POSITION, WIDOW, LITTLE ... ... and in rooming-house for ... ... Address R, box 7, TIMES ...

WANTED — MARRIED FARMER ... ... place on ranch; ... ... Address R, box 7, TIMES ...

WANTED—EXPERIENCED WOMAN ... ... and repair work; ... ... Address R, box 7, TIMES ...

WANTED—SITUATION AS HOTEL SEAM... ... in widower's family; ... ... Address R, box 254, TIMES ...

WANTED — JAPANESE BOY ... ... position in family; ... ... Address R, box 7, TIMES ...

WANTED—POSITION BY LADY ... ... to do fine sewing. Address ...

WANTED—POSITION BY EXPERIENCED ... ... to do fine sewing. Address ...

WANTED—SITUATION BY EXPERIENCED ... ... collector, knows all ... ... Address R, box 7, TIMES ...

WANTED—SITUATION AS MANAGER ... ... experienced; ... ... Address R, box 7, TIMES ...

WANTED—POSITION BY YOUNG MAN ... ... as helper in ... ... Address R, box 7, TIMES ...

WANTED—POSITION BY YOUNG MAN ... ... as plumber's helper; ... ... EAST 6th ST. ...

WANTED—SITUATION BY A YOUNG ... ... chauffeur; ... ... Address R, box 7, TIMES ...

WANTED—SITUATION BY YOUNG MAN ... ... as helper in ... ... Address R, box 7, TIMES ...

WANTED—BY YOUNG MAN, ... position as helper in ... ... Address R, box 7, TIMES ...

WANTED—POSITION BY EXPERIENCED ... ... as chauffeur; ... ... Address R, box 7, TIMES ...

WANTED—SITUATION BY YOUNG MAN ... ... as helper in

Classified Liners

TO LET—Furnished Houses.

TO LET—FURNISHED AT $65 PER MONTH for 1 year or more, my strictly modern 10-room residence and garage, ½ block from West Adams and Vermont; fine residence district; lot 50x135; beautiful shade trees, house has all modern improvements, all polished hardwood floors, all rooms heated by furnace and gas; all woodwork throughout rubbed and polished; second floor has 4 bedrooms, sewing-room, bathroom and screened sleeping porch. Inquire of OWNER, 1445 DANA, or phone 1822 and will come for you with auto.

TO LET—AN ELEGANTLY FURNISHED 8-ROOM HOUSE IN THE WESTMORELAND DISTRICT. RENT $100 PER IF SHORT LEASE DESIRED. REFERENCES ASKED AND FAMILY WITHOUT SMALL CHILDREN PREFERRED. KEY AT 1309 MAGNOLIA AVE. ADDRESS 1115 MAGNOLIA AVE.

TO LET—ELEGANTLY FURNISHED HOME of 6 rooms, strictly modern, close in, $35; if young lady can retain one room or $45 for entire house, only those looking for something nice, need call. 1256 EAST WASHINGTON ST., take Central avenue car, 2nd and Spring.

TO LET — BEAUTIFUL 8-ROOM HOUSE with spacious grounds, with a view that cannot be surpassed; situated in the Westlake extension, high and sightly; will lease completely furnished for a year or more at a low rental to desirable tenants. J. E. MARTIN, 313 Stimson Bldg. A3397.

TO LET — COMPLETELY FURNISHED home of seven rooms, piano, etc. Price $20, near Marlborough School. 1941 PARK GROVE AVE.

TO LET — VERY ATTRACTIVE 7-ROOM apartment with outdoor sleeping rooms, servant's room, Turkish rugs, garage, heat and water furnished; all large, airy rooms; St. James Park neighborhood. Rent $125 month. PHONE 25338; A1336.

TO LET — FURNISHED, ELEGANT PRIVATE residence in southwestern section of city, 8 rooms, 2 toilets, with bath, large grounds, beautiful flowers, modern garage. Apply BERT T. DAVIDSON, 3204 S. Broadway. 'Phone F7301.

TO LET—ELEGANTLY FURNISHED, WITH choice mahogany furniture, and fine oriental rugs, 5 large rooms, all sunny. Completely furnished throughout. 1019 WEST SIXTH ST., new block of Rikel st., facing on St. Paul st. Phone 52561.

TO LET—ARTISTIC STORY AND A HALF bungalow, furnished beautifully. Oriental rugs, hot-air furnace, sleeping porch, outdoor living-room; abundance of roses, garage if necessary. PHONE WEST 2187.

TO LET—MODERN 8-ROOM HOUSE, BEAM ceilings, hardwood floors, furnace, garage, handsome furniture, fine table linen, $75 by the month or $70 on a year lease. PHONE 21687 for appointment.

TO LET — COMPLETELY FURNISHED, modern bungalow of 4 rooms, including player piano, will lease for one year. High-land district. Best of car service. Phone A1464 or Main 2828.

TO LET—ELEGANT FURNISHED HOUSES, exclusive districts, for exclusive people; all styles, sizes and prices. Our rental department is up-to-date. THE HUSTLERS, 209 Lissner Bldg. 'Phone 62836.

TO LET—$20 PER MONTH, DELIGHTFUL furnished 5-room bungalow, summer house, workshop, chicken pens, fruit trees; large lot, 514 STATE ST. Take Temple street extension car.

TO LET—FURNISHED HOUSE, 8 ROOMS, complete, fine location, one block south of Seventh Park. 907 GRAND VIEW ST., $25 per month; one year tenant desired. PHONE 10823.

TO LET—MODERN 8-ROOM HOUSE, BEAM ceilings, hardwood floors, furnace, garage, handsome furniture, fine table linen, $75 by the month, or $70 on a year lease. TEL. 2087 for appointment.

TO LET—ON WEST ADAMS HILL, FINELY furnished, new, 2-story house, 4 sunny bedrooms, sleeping porch, furnace, garage, piano; lease 4 months or more; adults only. 837 THIRD AVE.

TO LET—$18, WATER INCLUDED, 5-ROOM partly furnished modern cottage, walking distance; A-1 neighborhood; good yard; lawn, screens, etc. 1417 SANTEE ST. Phone 21217.

TO LET — COMPLETELY FURNISHED 4-room cottage, gas, electricity, bath and yard; rent $14, including electricity and water. 3718 FIGUEROA. Phone South 6752.

TO LET—FURNISHED HOUSE, NEW, MODern, 7 rooms, 4 bedrooms, sleeping porch, piano, bath, gas, electricity, Wilshire district, 75. 945 NORMANDIE. West 3177 or 54464.

TO LET—FURNISHED BUNGALOW ON W. 36th Place, complete and modern. Completely furnished 6 rooms, $40. 216-18 LAUGHLIN BLDG. A1621, Main 6855.

TO LET—1029 WEST 35TH PLACE, FURnished cottage, suitable for couple, piano, gas, electricity, instantaneous heater, bath, $14.

TO LET—ELEGANTLY FURNISHED 5-room bungalow, piano and pianola, West Adams district. ADELLA HICKMAN, 2300 South Union Ave. West 4262. Home 22449.

TO LET — WALKING DISTANCE, NICE neighborhood, modern, 8 rooms, partly furnished, furnace, lawn and flowers, apartments completely furnished. 929 W. NINTH.

TO LET—FURNISHED MODERN 6-ROOM house, best location on Figueroa st. Price $, inquire of owner for key, 1315 SOUTH FIGUEROA. Adults.

TO LET—MODERN FURNISHED HOUSE, 4-5 rooms, 2767 W. 21st st. Washington or W. Adams car, alight Normandie. 'PHONE SUNSET W. 2301.

TO LET—FURNISHED, MY ELEGANTLY furnished 6-room bungalow, modern and complete in every detail. 1926 W. 20TH ST. Home West 418.

TO LET—FURNISHED ELEGANT 6-ROOM house, with piano, close in; rent $22.50 per month; worth $40; adults only. Apply 1111 S. WASHINGTON ST.

TO LET—TO TWO PEOPLE, FURNISHED, new bungalow of five rooms for board of owner. Glendale. Address B, box 272, TIMES BRANCH OFFICE.

TO LET—3-ROOM, CLEAN, NEARLY FURnished rear house, gas, water paid, $11.50. 34 Negrove car. 4712 VERMONT PLACE.

TO LET—$28.50 COMPLETELY FURNISHED 5-room cottage. 1460 EAST 22ND ST. Phone 2760.

TO LET—$22.50, NICELY FURNISHED 5-room cottage, near 5th and Mott sts., Boyle Hts. PHONE 21743.

TO LET—FURNISHED 5 ROOMS, $15; 3 rooms, $10; also unfurnished, $8, $12. Key 1811 EAST 25TH ST.

TO LET — 8-ROOM HOUSE, COMPLETELY furnished, piano, all modern conveniences, $30. 8. HOOVER. Key at 2125½ W. Pico.

TO LET—FURNISHED 4-ROOM BUNGAlow, large yard, beautiful roses. 963 E. 4TH ST. Rent $25.

TO LET — $25; COSILY FURNISHED place, 3 bedrooms, etc.; nice neighborhood; swap. Call to-day, 2174½ W. 11TH ST.

TO LET—ON THE YEAR, 7-ROOM FURnished house, $50. 1062 W. 11TH ST., near Burlington.

TO LET—A COSY 5-ROOM COTTAGE, ALSO 4-room apartments, cheap. 407 E. 30TH ST., 'phone South 4662.

TO LET—BEST WILSHIRE DISTRICT, modern twelve-room residence, new, complete-furnished. PHONE 56214.

TO LET—SUNNY 5-ROOM MODERN COTtage, all conveniences, clean and comfortable. 718 WOODLAWN.

TO LET—COMPLETELY FURNISHED 4-room bungalow, two bedrooms. Inquire 712 KENSINGTON ROAD, Angeleno Heights.

TO LET—MODERN 5-ROOM FURNISHED cottage, $20, $22 with piano. Water paid. 710 PENNSYLVANIA AVE., Boyle Heights.

TO LET—NEAT, COSY HOME, 2 ROOMS, furnished, piano, $17 month. 2561 WEST WASHINGTON ST.

TO LET—$27.50, FURNISHED 5-ROOM COTtage, walking distance. 1223 WEST SECOND ST.

TO LET—6-ROOM FURNISHED COTTAGE. 622 E. 28TH ST. 'Phone 21150. $12.

TO LET—6 ROOMS FURNISHED, GOOD pleasant location, $25. 1048 WEST 36TH ST.

TO LET—FURNISHED HOUSE, 529 BURlington. PHONE BROADWAY 4529.

TO LET—Stores, Offices, Lodging Houses.

TO LET—DESK ROOM FOR ONE OR TWO, or half of fine large office, completely furnished, both telephones and stenographer. 311 SECURITY BLDG.

TO LET—STORE ROOM IN NEW BUILDING, close in, good location, for meat market or nall drug store. Rent $25. TYLER & CO., owners, 903 Union Trust Bldg.

TO LET—OFFICE ROOMS, EITHER SINGLE or suites. Best location in city, very reasonable rates. Apply 1441½ S. BROADWAY, room 11.

TO LET—DESK ROOM, $9; FINE LARGE office booth, rug, both phones; stenographer, SCHERMAN, 219 (second floor) Citizens' nat. Bank Bldg.

TO LET—HALF OF OFFICE AT 411 SECURITY BLDG. BEST & LAUGHLIN. Phone B2847.

TO LET—WILL RENT HALF MY OFFICE to reliable party; reasonable rent. C. H. COTT, 702 O. T. Johnson Bldg.

TO LET—FINE STORE FOR GROCERIES or meats. 4544 COMPTON AVE. Phone 2812.

TO LET—FURNISHED OFFICE, CORNER 5th and Broadway, $15 per month. Lights inc. Call MAIN 1576 or residence SOUTH 6021.

TO LET—SPACE 18 BY 45, SUITABLE FOR light manufacturing or roofing house, 529 South. 1021 SOUTH SAN PEDRO ST.

TO LET—FINE STORE, FICO, CORNER Flower. MAYSHUTZ owner, 825 South roadway. P7272. Main 8723.

TO LET—OFFICE DESK, BOTH 'PHONES. 501 BYRNE BLDG., Third and Broadway, second floor.

TO LET—FURNISHED PRIVATE OFFICE and also desk room in new building. 607 COBY BLDG.

TO LET—FINELY FURNISHED OFFICE or will sell furniture. 427 GROSSE BLDG.

TO LET—Stores, Offices, Lodging Houses.

TO LET—
82,500 square feet floor space in new 7-story class A building, east side Broadway, between Seventh and Eighth. High ceilings, modern conveniences; building ready March 1. Long lease. Basement being built especially for swell cafe. See us at once. Two floors already leased.

TO LET—
Club building, two big floors downtown, especially arranged for club purposes.

Stores in new brick building, San Pedro and Ninth Place.

EXCLUSIVE AGENTS.

SEE US FOR THE BEST.

STORE LEASES,

LOFTS, BASEMENTS,

HOTEL LEASES.

WM. C. KEIM,
Mgr. Business Rental Dept.,
WRIGHT & CALLENDER CO.,
'Phone 10745, Main 8540.

TO LET—
Club building, two big floors downtown, especially arranged for club purposes.

Stores in new brick building, San Pedro and Ninth Place.

EXCLUSIVE AGENTS.

SEE US FOR THE BEST.

STORE LEASES,

LOFTS, BASEMENTS,

HOTEL LEASES.

WM. C. KEIM,
Mgr. Business Rental Dept.,
WRIGHT & CALLENDER CO.,
'Phone 10745, Main 8540.

TO LET—TO LEASE.

LEASE ON SOUTH BROADWAY.

Between Second and Fourth. Good store with large room and upstairs space in rear.

Exceptional opportunity for cafeteria or arcade, requiring little change.
Low rental, can be reduced by partial sub-letting.

EDWARD D. SILENT & CO.,
408-410 South Hill st.

TO LET—

ATTRACTIVE STORE.

Also between Alameda and Vignes, 20x36, 15-foot alley in rear. Excellent location for light manufacturing or jobbing.

MODERATE RENT.

EDWARD D. SILENT & CO.,
408-410 South Hill st.

TO LET—SOUTH MAIN ST., BETWEEN 6th and 7th streets, east front, 20x100; 15-ft. ceiling with basement under entire building. Good location for any kind of business. Reasonable rent. Four years' lease.

MATRON & SERR,
628½ S. MAIN ST.

TO LET—

STORE, 115 W. 7TH ST.

With fine, dry and light 8-foot basement; good location. Reasonable rent. Apply WEST COAST SEED CO., 111-113 Winston st.

TO LET—
STORES, LOFTS, HOTELS, ROOMING AND apartment houses, factory sites.
Downtown stores our specialty.
JESSE H. TAYLOR COMPANY,
424 S. Broadway, room 204.
Main 6223. F1822.

TO LET—TWENTY THOUSAND FEET OF floor space in three-story brick bldg., in four rooms, suitable for warehouse, factory or jobbing house; freight elevator; location corner Fourth and San Pedro. Apply MURRAY SHOW CASE FIXTURE CO.

TO LET—STORES, 313 E. 4TH, CORNER, $30, corner West Jefferson and La Salle ave; Apply to WRIGHT & CALLENDER, or to owner, J. KRANZ, Casa Verdugo. Phone Sunset Glendale 762.

TO LET — TWO FINE OFFICES, FURnished or unfurnished, in Equitable Savings Bank Bldg. First and Spring. Also desk room. Low rent. MAYO, 704 Equitable Bank Bldg.

TO LET — NEW BRICK STORES, 215-221 Winston st. near S. Los Angeles st., suitable for manufacturer's agents; low rent. Apply EXCELSIOR LAUNDRY, 424 S. Los Angeles st.

TO LET — NEW, MODERN STORE, JUST completed, with splendid basement, well lighted, will divide or rent for month reasonable. Apply 113 EAST 2ND ST.

TO LET—DESK ROOM OR FURNISHED OFfice with use of reception room in Class A fireproof building. Call 716 BROADWAY CENTRAL BLDG.

TO LET—FOR A TERM OF YEARS, WILL lease fine large corner on Main near Pico, suitable for a garage. Call OWNER, A2444, or Main 2789.

TO LET—$20, AT 1213 S. MAIN ST. A. R. HEDDERLY, 603 Grand blvd. A3662.

TO LET—NICE LIGHT STORE, 1 MONTH free. 857 MAPLE AVE.

STORAGE—All Sorts.

TO LET—THE L. A. VAN, TRUCK & STORage Co.'s private rooms for storing, and the largest vans for moving household goods, pianos, etc. Warehouse 414 LINDEN ST.; rear, 9th st. and Central ave. Phone F4675; Main 777. R. H. DUNNION, Prop.

TO LET — HOUSEHOLD GOODS PACKED, MOVED IN "THE BIG RED VANS," SHIPPED, STORED IN CLEAN WAREHOUSES. PRIVATE ROOMS. COAL AND WOOD. BOTH 'PHONES. SHATTUCK & NEUMAN, 327 E. SIXTH.

TO LET—STORAGE AND FURNITURE moving. Private locked iron rooms, $1.50 and $2 per month, clean, sanitary padded vans 75c per hour. COLYEAR VAN & STORAGE CO. 513 S. Main. F3171; Main 1117.

TO LET—COLONY FIREPROOF STORAGE WAREHOUSE. We pack, ship, haul and store furniture. Office, COLONY FURNITURE STORE 635 S. Main. F7467, Main 5469.

FREIGHT FORWARDING—Shipping Household Goods.

NOTICE—BRITISH SHIP "GLENHOLM," Capt. Jones, Hull and Antwerp, with general cargo, will commence discharging Thursday, 7 a. m., Sept. 22. Consignees will please give instructions as to disposition or goods will be stored at their expense. BANNING COMPANY, Agents.

HOUSEHOLD GOODS SHIPPED TO ALL POINTS EAST AT HALF RATES. FURNITURE MOVING AND PACKING BY EXPERIENCED MEN. WE SAVE YOU MONEY. PHONE US, MAIN 1111, F2171. COLYEAR VAN & STORAGE CO., 513 S. MAIN ST.

TO LET—Farming Lands.

TO LET—14 ACRES NEAR ANAHEIM, house, barn and well; will furnish cement pipe to connect with large pumping plant on property adjoining. Address B, box 302, TIMES BRANCH OFFICE.

TO LET—SMALL RANCH OF TEN ACRES with good fruit trees and five-room comfortable house near the foothills in San Dimas. Apply MRS. GREENWOOD, Magnolia ave., Burbank.

TO LET—Beach Property.

TO LET—TO RESPONSIBLE PARTIES, BY the week or month, my new, cosy "Little Lobster," at Bay City, completely furnished, 3 rooms, 2 beds, one couch, electric lights, shower bath, etc. September and October are the most delightful months at the beach. Quiet place to recuperate. On Newport line, 45 minutes from Los Angeles. Have a look at it. $5 per week. WALTER G. PFAFFENBERGER, Times Office, or Boyle 97.

TO LET—$30. OCEAN PARK, COMPLETELY furnished 5-room cottage. 417 TROLLEYWAY.

TO LET—$20. FRONT COTTAGE, 5 ROOMS, well furnished. Ocean Park. Address X, box 103, TIMES OFFICE.

TO LET—Country and Suburban Houses.

TO LET—2 ACRES, 4-ROOM BUNGALOW, plenty of water, block to Newmark station; lawn, garden; rent $15. MRS. SHELTON.

FOR SALE—Houses.

FOR SALE—BIG SNAP—
4-room plastered cottage. Lot 70x126. 14 fruit trees, chicken corrals, lawn, flowers. This is a nice cosy home. Price only $1150. 5-cent fare. Part cash.
HEDGECOCK & GREEN, 250 S. Broadway.

FOR SALE—BUNGALOW, $150 REDUCTION in price for a new 5-room modern bungalow, hardwood floors, beam ceilings, gas and electricity, large lot, southwest; owner will call with auto and show property. 'PHONE SOUTH 3690 mornings only.

FOR SALE—THE MOST ARTISTIC 6-ROOM new bungalow in city, built on court pergola, polished floors, casement windows, French doors; 64-foot corner; 12-foot parking. Yard a show place, garage, etc. Terms. Owner's home. Call MAIN 2564 or A1897.

FOR SALE—
We have modern eight-room house, on corner. Lot 60x150. Very close in. Price $5300. This is a bargain.
A1569. G. M. GIFFEN, Main 3110.
111 Merchants' Trust Bldg. Member L. A. R. B.

FOR SALE—MODERN HOUSE, 5 ROOMS, 2 baths, a monthly income of $20 in the upper story; lower living-rooms accommodate another family; separate entrances; price $2150, $900 cash, balance terms to suit. 'Phone West 1945. 1125 IROLO ST.

FOR SALE—BIGGEST SNAP IN CITY, 40x150 to 15-ft. alley, 6 rooms strictly modern; also small house in rear. Business on both corners. Widow lady must sell, $2300 handles it. 1208 E. WASHINGTON ST. Real estate men look this up.

FOR SALE—THREE BRAND NEW BUNGAlows, 6 and 7 rooms; the price this week $500 under value; just to get some cash. If you can make a good payment and want a bargain in the Southwest, see O. W. BUTLER, 406 Pay Bldg.

FOR SALE—1213 S. UNION AVE., 6-ROOM modern house, A1 condition; street paved. Best buy in the city. A8753. Main 2876. See GROVER, with O. A. VICKREY & CO., 306 S. Hill st.

FOR SALE—A STORY AND HALF HOUSE on corner lot, 60x135, a fine location, on main thoroughfare; this is clear; what have you to trade? S. T. BURKE, at brick store, corner Moneta and Slauson ave.

FOR SALE—SACRIFICE FOR CASH, RECently completed, elegant 2-story house, built for home, east front, West Adams Heights. Particulars letter only. L. MAITLAND, care of Oxford Pharmacy, 2153 W. Washington.

FOR SALE—WORTH $3000; HOURS, $7200; terms if short; new bungalow, modern; Wilshire district; lot 60x150; exceptional. SOUTHWEST HOME BUILDING CO., 529 Douglas Bldg. Main 4464.

FOR SALE—HALLDALE AVE. AND W. Jefferson. Modern bungalow in good condition, at a bargain. For information see Owner, 956 W. JEFFERSON. Mrs. Mary E. Scherer.

FOR SALE—WE HAVE A MODERN 8-room house on corner lot 50x150, very close in. Price $5200. This is a bargain. G. M. GIFFEN, 111 Merchants' Trust Bldg. Member L.A.R.B. A1569, Main 3110.

FOR SALE—
5-room, new, modern furnished cottage, near 3 car lines and Eastlake Park. Fine elevation, large lot, $2000, payments to suit.
NOBLE, 536 Chamber of Commerce.

FOR SALE—AT COST, 6-ROOM MODERN bungalow, large lot, abundant trees and flowers, furnace, gas, electricity, sewer; Wilshire district; 3 blocks from Sunset Park, $2350, ½ cash. 246 S. RENO ST. Temple 637.

FOR SALE—$1175, PRETTY 6-ROOM BUNGAlow, gas, electricity, lot 50x150, lawn, flowers, trees. Temple car pass door. $225 down or $400 down, $15 month. 1546 AVERY AVE., near Bellevue. This place is worth $1400.

FOR SALE—$5000, TWO HOUSES ON corner lot. Crescent st., and Ave. 65. Rented for $25 each per month. $1000 down. Would consider part exchange. See owner, PHONE EAST 3602.

FOR SALE—SNAP, $1250, E. ADAMS LOT, 40x150 to alley. Good California bungalow, 4 rooms and porch; rear, lawn, street and doors. Price $1050; $1050 handles it. SOUTH 5055.

FOR SALE—5-ROOM MODERN BUNGALOW, Highland Park; price $2750, $750 down, balance monthly as rent; house worth $3250. OWNER, B, box 222, TIMES BRANCH OFFICE.

FOR SALE—PASADENA, $2950, A SNAP, 7 room fine house on 60-ft. front, nice fruit on North Marengo st., can give terms. A. BOEKER, 434 Laughlin Bldg. F2117. Main 1240.

FOR SALE—BEAUTIFUL RESIDENCE ON Alvarado st., one block from Westlake Park. Modern improvements, garage and large sun parlor and sleeping porch, cash $14,000; $3000 below value. 1700 S. ALVARADO ST.

FOR SALE—TWO MODERN COTTAGES, 4 and 6 rooms. Lot 50x150, near Chutes Park. Must sacrifice; brings $25 month. Price $4750; terms; owner. Address X, box 12, TIMES OFFICE.

FOR SALE—BUILD FOR PURCHASER ON small monthly payments, lots everywhere. WINANS-JUDSON CO., 404 Mason Opera-House. Phone 10423.

FOR SALE — 7-ROOM BUNGALOW IN Boyle Heights, large lot 52x187 to 20-foot alley; will consider good automobile. PHONE 61407.

FOR SALE—$100 CASH, $20 MONTH, including interest, new 5-room cottage, plastered, tinted, mantel, bath, gas, electricity, large lot to alley. Call 4709 CENTRAL AVE.

FOR SALE—MUST SELL 5-ROOM MODERN cottage, bird cheap. North of Pico. Price 3 days, $2500. JAMES THOMPSON INV. CO. 426 Mason Bldg.

FOR SALE—FURNISHED COTTAGE, $2500; 5 rooms, new modern, $400 cash, monthly payments on long time. JAMES THOMPSON INV. CO., 426 Mason Bldg. Main 2006.

FOR SALE—9-ROOM HOUSE, ON LEOTA, fine lot, $3200; a sure, sure bargain. JAMES THOMPSON INV. CO., 426 Mason Bldg. Main 2006.

FOR SALE—BUNGALOW.
Big snap, 5 rooms, new oak floors, beam ceilings, stone porch, large lot, $1000 under value. Call 221 COBY BLDG.

FOR SALE—7-ROOM HOUSE, 621 SOLANO avenue, $2500 cash and assume $1500 mortgage, 3 years to pay it, address owner, GEO. WHITE, Mojave, Cal.

FOR SALE—VERMONT SQUARE, SIX rooms, modern house for $3100, $400 cash, balance easy. Near the park; this is a bargain. Worth $3900. 1250 WEST 47TH ST.

FOR SALE — OR EXCHANGE, FOUR-room bungalow, 50 fruit trees, $1500, $150 down; $15 month, 5c fare. DEVENS, 219 Citizens' National Bank Bldg.

FOR SALE—AT A BARGAIN, NEW, MODern 5-room cottage, lawn, flowers, chicken coops, shack in rear. Apply 5542 S. FLOWER ST.

FOR SALE—6-ROOM MODERN COTTAGE, near Sunset blvd. Price $2900. Terms can be arranged. SEA BOARD REALTY CO., 215 Copp Bldg., 216 S. Broadway.

FOR SALE—5-ROOM CALIFORNIA HOUSE for $1950; terms like rent; come and see about it at once. J. BLAINE & SON, 231 S. Spring. Phone A3613; Main 6729.

FOR SALE—$2500, TERMS; 7 HOUSES, 5 rooms, 2 rooms, 8th near Santa Fe ave., lot 40x139 to alley. T. L. CHAPIN, 111 S. Broadway.

FOR SALE—6-ROOM COTTAGE, LOT 50x150, on 28th st., near Main. If you are looking for a bargain, see this place, only $2600. Call 546 EAST 28TH.

FOR SALE—BY OWNER, 6-ROOM NEW modern, lot 40x150, close in; worth $3600, going to homeseeker for $2200, cash $600. HOME PHONE 53542.

FOR SALE—
Strictly modern Wilshire bungalow, just finished, 6 rooms, $3700; $400 cash. COOPER, 426 Grant Bldg. A6705; Broadway 2697.

FOR SALE — BUYERS AND PROPERTY owners, find each other daily, 11 o'clock, and deal direct. PUBLIC LIST LOBBY, 219 Mercantile Place.

FOR SALE—MODERN SIX-ROOM BUNGAlow, all improvements, lawn, flowers, trees, etc. A bargain for $3500. Terms. 327 WEST 61ST ST. Moneta car.

FOR SALE—TWO 4-ROOM CALIFORNIA houses on one lot, 50x120, 1 rented $11 month. Owner in office, $1700, part cash. 1642 CLIFTON ST., or 459 E. AVE. 28.

FOR SALE—AT A BARGAIN; 7-ROOMED house, modern, $2600 cash; Coronado and Temple. Address box 321, REDONDO.

FOR SALE—$1200, $100 CASH, $10 MONTH, lot and 4-room house, sink, toilet, gas. Call 4709 CENTRAL AVE.

FOR SALE—CHEAP, BY OWNER, A FIVE room modern cottage, $2300, $1500 cash; this is a bargain. 630 W. 28TH ST.

FOR SALE—MY NEW EIGHT ROOM RESIdence, S.W. corner, 40x192. Price $9700. Terms. PHONE OWNER, Temple 1722.

FOR SALE—7-ROOM MODERN BUNGAlow, terms or cash, owner; HUNT, 411 W. 41st Place.

FOR SALE—OR RENT, MODERN 8-ROOM cottage. 251 WEST 47TH ST. Owner at address.

FOR SALE—NEW BUNGALOW, BY OWNer, 28th st., near Burlington, 60x240; $4600 cost. Phone WEST 5814.

FOR SALE — NEW, MODERN SIX-ROOM bungalow, furnished or unfurnished, easy home. 'PHONE 2454.

FOR SALE—Houses.

FOR SALE—AT $75,000.

THE MOST BEAUTIFUL HOME IN LOS ANGELES.

THE LOCATION—In the best, most exclusive and highest part of the city.

THE GROUNDS—A Northwest corner, 200x185 feet to a 20-ft. alley. Nothing but, and nothing less, than ten years of time and $5000 in money would duplicate the trees, rare plants and shrubbery, flowers and fruits.

THE RESIDENCE—Practically new, stone and wood exterior, hardwood interior, contains eighteen rooms, six baths, two lavatories, sleeping porches, storage rooms and every modern convenience known. Hand-painted decoration of walls and ceilings.

THE OUTBUILDINGS—Contains very large completely equipped garage, handsome billiard room, laundry and two sleeping rooms and bath.

For particulars, see
THE LAWRENCE B. BURCK COMPANY,
143 S. Spring st.
Home 10485. Phones Main 6861,
or
WAGNER & COOK,
329 S. Hill st.
Home F7526. Phones Main 8240.

FOR SALE—

HOUSES.
HOUSES.
HOUSES.

Hundreds of them. Miles of them. Each one different in architecture. Built, sold and for sale. We can show you all parts of the city, new, modern, entirely down-to-date, two-story houses, story and a half bungalows and one-story bungalows and cottages.

ON TERMS—LIKE RENT.

Most of these places contain all of the most modern interior finish and conveniences, as hardwood floors, beams, plate rails, buffets, fireplaces, bookcases, buffet kitchen, screen porch, decorated and tinted walls, cement porch, gas, electric lights, sewer, screens, window shades, etc.

A FEW PRICES.

4-room modern bungalow from $2000 to $3000.

5-room modern bungalow from $2300 to $3000.

7-room modern bungalow from $3700 to $8000.

8-room modern bungalow from $3800 to $10,000.

Many beautiful two-story houses in the best sections of the city. Prices from $5000 to $30,000.

OUR SPECIALTY IS

Building to suit the client—upon their lot located anywhere in the city, upon same terms.

Our autos are waiting to show these homes.

Call upon us or phone us and we will have auto call for you. Or take the West 45th street Grand ave. car to 45th and Gramercy Place. Agents at the tract office there to show the property.

HOUSE DEPARTMENT,

LOS ANGELES INVESTMENT COMPANY,
Main 2244. 333-337 S. Hill st. 60127.

LARGEST CO-OPERATIVE BUILDING COMPANY IN THE WORLD.

FOR SALE—

$10,250.

8-ROOM WILSHIRE HOME.

$10,250.

There is no more desirable home in the entire Wilshire district to be had at this price, and it is situated in the best part of the district just off of the boulevard. The fine brown-stone front and trimmings lend dignity and beauty to the general attractiveness of the architecture; the entrance from the broad cement porch direct to living-room, is of mahogany set with beveled plate glass either side; a magnificent winding staircase of mahogany with mahogany balustrade; living-room is entirely finished in genuine mahogany beautifully polished; there is a pressed brick mantel and fine open fireplace with mahogany seats beside it and bookcases with glass doors built-in above it; the den is also finished in genuine mahogany and paneled with leather. French doors lead to pergola, and altogether this is a most inviting room; the dining-room is finished and paneled in specially selected oak, there are windows all on one side and exceptionally artistic wooden light and buffet; the butler's pantry and the white enameled buffet kitchen are completely fitted with every desirable convenience, wooden sink, etc.; four large well ventilated bedrooms hung with the daintiest of French flowered papers and equipped with ample closet room; the bath has tile floor and oval standard lavatory; there are hardwood floors throughout and all the windows have duplex shades; there is wide cement drive to two-story garage in rear—second floor arranged for servant's quarters; the grounds are roomy and all nicely improved. It will be a pleasure to show you this property.

ALTHOUSE BROS.,
201-205 Story Bldg.
Main 6172. Home 10363.

FOR SALE—
52 new, modern 5-room bungalows.
Price only $2200 each.
Terms $250 cash and $20 month, including interest.
Lots 40x139 each.
Outside Description—
These houses have fine 18-inch hard cement foundations—porches with cement floors; cobblestone, clinker and blue brick outside chimneys and buttresses. Are built in three styles, some with rustic, some with shingles and some with shakes.
Inside Description—
Cabinet kitchen—Fine porcelain sinks. Bathroom with porcelain bath and wash stand. Cabinets for linen. Dining-room has built-in buffet; living-room has open fireplace; bookcases and window seats. Hardwood floors in two rooms. All inside finish of clear grain Oregon pine.
Character of Construction—
Heavy Cement Foundations—Floor joists set 16 inches apart—ends solid braced angle braces at all corners. Brick chimneys set on solid cement foundations. Built from ground up. Everything nailed hard, fast and tight. They are built from Matthews & Matthews famous bungalow plans.
Location—
These houses are situated in a beautiful grove of Sycamore trees near the Arroyo Seco, in what is known as "Arroyo Glen Park." Many lots have fine trees upon them.
How Reached—
Take South Pasadena or Annandale (red cars) or yellow Garvanza cars and get off at No. 6140 Pasadena ave. See "ARROYO GLEN PARK" office of tract at this corner. Fivecent fare.
W. N. HOLWAY, agent,
6140 Pasadena ave., or
MATTHEWS & MATTHEWS, Agents,
329 Douglas Bldg., cor. Third and Spring.

FOR SALE—

HAVE YOU $150

FOR A HOME.

Then buy a home from me for $1975, $150 cash, then $25 monthly including interest. This home has five rooms, front porch, modern in every respect. On a west front high level lot, gas, water, 1½ blocks from a 5c yellow car. Schools, stores, churches nearby. See

GEO. W. MOORE,
with
JANSS INVESTMENT COMPANY,
320 Pacific Electric Bldg.,
6th and Main sts.
Home 10345. Broadway 2468.

FOR SALE—Houses.

FOR SALE—

$4750.

CLOSE IN.

WESTLAKE PARK BUNGALOW.

This magnificent 7-room superior planned bungalow is the rarest bargain we have ever offered. Anyone desiring a perfect home at $1000 less than actual cost should see this place immediately. This bungalow is built with a low sweeping roof and has a decidedly rakish appearance, now so popular. The front porch is 9 feet wide by 26 feet long. Massive oak floor with stained glass windows. Beautiful living-room 16x24 with genuine cut-stone mantel, superior fixtures; large den, with large brick fireplace. The dining-room is spacious and very attractive, with every possible known built-in feature; there are six large china closets; beautiful buffet kitchen with plenty of closet room; gas water heater; screen porch with 2 laundry trays; three large, nicely decorated, spacious bedrooms, two large closets in each room. Hardwood floors. Basement and storehouse on the rear end of the lot. If you were building a home for yourself you couldn't excel this home place in idealism. The lot is worth $2000, the house cost $2750; ½ block to 3 car lines, 2 blocks from Sunset Park, in the neighborhood of swell homes.

We can borrow $3000 on this house, which proves its value.

This house shows by appointment only. Owner must sell.

Unexcelled service for showing property to those actually interested.

VICTOR G. KLEINBERGER CO.,
332-333 H. W. HELLMAN BLDG.
10321. MAIN 2980.

FOR SALE—

Now houses, bungalows, chalets, up-to-date, one-story and one and a half story.

The new Manual Arts High School, and the new Agricultural Park as well as Ward schools within easy walking distance.

Twenty minutes to Broadway from corner of Budlong and Santa Barbara. (Dalton car.)

Two houses per week sold the past year, come and see us.

VAIL AND CRANE CO., INC.

Wm. S. Crane, Pres. Geo. H. Crane, Sec.

1026 Story Bldg.

Capital $300,000, fully paid, surplus, $180,000. Owners of West Park Tract and Tract 824, 12 lots in Mortimer Gateway Tract, Hollywood.

17 lots in El Molino Orchard Park, Pasadena.

FOR SALE—

ATTENTION, HOMESEEKERS!

A 5-room bungalow, of the type usually sold from $2750 to $3000; this has with the modern features of hardwood floors, beamed ceilings, built-in effects, kitchen cabinets and stone drainboards, etc. We can deliver COMPLETE, ready to move into, with electric fixtures, lawns seeded, fences, etc., best construction and with gas and electric services already supplied, for

$2200 TO $2600,

ON VERY EASY TERMS OF PAYMENT.

Other 5-room bungalows in same location, cosy and attractive, less elaborate, but as complete as to interior and exterior detail, from $1800 to $2000. Your choice of many different designs.

Location, high and sightly; 7-cent city car; 2 yellow car line, only 15 minutes from 7th and Broadway, the shopping center. 5-car minute service.

BE CONVINCED BY YOUR OWN INVESTIGATION.

THEY ARE GOING RAPIDLY.

ON LORENA HEIGHTS, Fronting on 25th Place, between Grand and Flower sts., Spence sts., on Stephenson ave., car line. For particulars inquire of any real estate agent, or of owner, MYRON T. HALCOMB, 123 W. 6th st. 'Phone 10687 or Main 1271.

HOLCOMB'S GOOD HOMES.

FOR SALE—

TO FIRST PURCHASER.

$350 CASH,

BALANCE LIKE RENT, WILL BUY

THE HANDSOMEST, UP-TO-DATE

7-ROOM BUNGALOWS IN THE CITY

FOR LESS THAN YOU CAN GET 6 ROOMS.

SEE NOS. 916, 918, 921 W. 23RD ST.

THEY HAVE PANELED BREAKFAST-ROOM, DEN AND EVERY MODERN CONVENIENCE. ALSO A FEW 8-ROOM BUNGALOWS ON SAME TERMS.

FOR THESE EASY TERMS

SEE F. H. REDPATH, OWNER,

PERSONALLY.

SOUTH 580. 4200 S. FLOWER ST.

"BUILDER OF BEAUTIFUL HOMES."

FOR SALE—
NEW AND BEAUTIFUL 8-ROOM BUNGALOW,
6214 AVE. 62.
PRICES AND TERMS
$2250—$250 CASH, AND $20 A MONTH,
WHICH INCLUDES INTEREST.
LOCATION.
The lot is 40x120 on the east side of Avenue 62, near Pasadena ave., and is conveniently located in a delightful grove of Sycamore and Live Oak trees in beautiful "Arroyo Glen Park," where art and nature have combined to make the one perfect place between Los Angeles and Pasadena.
HOW REACHED.
Take Annandale or South Pasadena red cars or Garvanza yellow cars and get off at 6140 Pasadena avenue—walk east into the paradise of "Arroyo Glen Park" to the house.
DESCRIPTION OF HOUSE.
There is a cement porch with cobblestone buttresses in front; living-room and dining-room arches; panel effect; beam ceilings, book cases, built in seats, paneled walls and buffet, brick mantel and cutaide cobblestone chimney.
Two bedrooms in white enamel—bathroom with all appliances.
Apply to W. N. HOLWAY, agent on tract, or to MATTHEWS & MATTHEWS, 329 Douglas Bldg.

FOR SALE—

BEAUTIFUL 6-ROOM BUNGALOW $2250

$300 CASH, $20 PER MONTH

INCLUDING INTEREST.

At SIERRA PARK, on Huntington Drive and Pasadena Short Line. Hardwood floors, paneled; large buffet, compl

Classified Liners

FOR SALE—
Houses.

FOR SALE—
WEST ADAMS DISTRICT—On 80-ft. block west of Hoover. Two modern 7-room houses, one 2-story, the other 1-story and half, new and elegant; rooms, furnaces, etc.
SOUTHWEST—On 37th ave., setback 10 ft. Modern 7-room 2-story house, 3 blocks to fine West Adams-Arlington Heights car. Make appointment over Phone 72[illegible]; will be glad to take you in auto and show you the property. F. W. EGGEN, Owner.

FOR SALE—
THIS IS A GOOD BUY.
A beautiful 6-room modern bungalow of attractive design; every room has a fine outlook; cobblestone chimney on front porch; lot has a 60-ft. north front lot on 43rd near Figueroa; price $3500, which is very much below its value; is nearly worth. Will give you terms. MEEK, with WESTERN REALTY & INVEST. CO., 215 S. Hill.

FOR SALE—I WILL SELL MY 10-room new bungalow, mission finish, with buffet, mantel, for $7500; $1500 cash, balance in rapidly advancing residential tract; one block from car; located on high, sightly corner; in immediate vicinity of new Occidental College site. Take Eagle Rock car, get off Glassell Park Station. OWNER, 600 Glassell ave.

FOR SALE—
$3500
$3500
Beautiful 6-room bungalow at 39 Y Place (close in). Large lot 50x128, positively a forced sale. Owner will pay you to investigate immediately; terms. CRENSHAW CO., 314 Security Bldg. F3[illegible].

FOR SALE—SNAP. BEST BUY IN [illegible] strictly modern bungalow [illegible] in the high-class section [illegible] avenue, near Figueroa street; front lot; 42x119, all street work and sidewalks complete. House is of the best; is only half a block from car line; [illegible] to me at once for the next few days, as I am compelled to sell. A. L. KING, 600 Main 8557. South 6294.

FOR SALE—
A HOME WITH AN INCOME.
8-room new, modern double house; 4 rooms each, containing separate toilets, screen porches, stationary tubs, etc.; the home with an income. Will sell on easy terms, and you won't find a better buy in the city. MEEK, with WESTERN REALTY & INVEST. CO., 215 S. Hill.

FOR SALE— SEVEN ROOMS.
East front, new residence, large parlor, dining room, buffet and window seats, fireplace, mantels, floors, 50-foot lot, [illegible] only nine minutes out. Price $4[illegible] today. Sell on your own terms. J. C. GREEN, 912½ Central Bldg.

FOR SALE—NEW 5-ROOM [illegible] southwest, hardwood floors, [illegible] built-in buffet, fireplace, etc., etc.; [illegible] of the car line; 50 feet; lot 64x[illegible]; you will have to hurry for this one. SCOTT-THOMSON CO., 325 W. Pico ave. Phone South 420.

FOR SALE—$2400, $100 DOWN, $[illegible] like rent will buy new 5-room bungalow, southwest, near car line; only 5 blocks to [illegible]; has all conveniences; 3 rooms wanted, buffet, window seats, etc.; if you want a home you can't afford to miss this. WHITE & HERBERT CO., 628 Security Bldg. Phone Main 3726.

FOR SALE—AT A SACRIFICE, $3500; 6 rooms and bath, beamed ceilings, panelled walls, quarter-sawed oak floors, oak mantel, tiled fireplace, grates, flowers and shrubbery; 50-foot lot; $1000 cash, balance to suit. Finest bungalow section in West Adams; will be furnished if desired; this is a snap. WEST 39TH PLACE.

FOR SALE—$2500; 7-ROOM MODERN [illegible] Monsta ave. [illegible] 5-room bungalow, [illegible] near San Pedro, $[illegible] cash, $15 per month; [illegible] per cent. interest. Just [illegible] CLOSE-IN this magnificent [illegible] REALTY IS. Then consider [illegible] of the most desirable tracts, [illegible] OCT. The UNIVERSITY [illegible] LINE is NOW COMPLETED [illegible] IN ALL ITS GLORY. [illegible] will be running [illegible] a few days. There is NO [illegible] OFFICE in Los Angeles. A [illegible] ride, the extension is [illegible] THE WAY and ALL [illegible] right. Telephone OWNER, 5[illegible] WE

FOR SALE — 8 MINUTES' WALK [illegible] Broadway, 6-room house, [illegible] North Park avenue, also 3 rooms [illegible] 6-room cottage; [illegible] cash; bargain and terms to suit [illegible] also bargain. Also one [illegible] ranch, good house, [illegible] Price $1[illegible]. See PRATT, 322 Bryson [illegible] 37th st.—

FOR SALE—OR EXCHANGE—
Furnished or unfurnished Wilshire [illegible] near modern bungalow, 7 rooms and [illegible] for, high ground and [illegible] Half block from car in [illegible] ANDERSON & T. HABEN & CO., [illegible] 6[illegible] Story Bldg.

FOR SALE—A NICE 5-ROOM [illegible] bargain at $2500; on Olive st., [illegible] convenience; will take lot [illegible] first payment; balance terms. [illegible] 1[illegible] state, corner Monsta [illegible] ave.

FOR SALE—MODERN BUNGALOW [illegible] house, balance [illegible] bath, all [illegible] Price [illegible] and bath, all [illegible] Large sycamore trees in front [illegible] car to Avenue 43, one block west [illegible] No. 4123. Phone EAST 2[illegible].

FOR SALE—$4400; WALKING [illegible] per month, besides owner's [illegible] dwelling, high and sightly; [illegible] Owner and [illegible] YOUNGBLOOD, 424 S. Hill.

FOR SALE—$1450 CASH, 4-ROOM [illegible] his house, West [illegible] gas, toilet, stove, electric lights [illegible] 50-foot lot; [illegible] Soon will be [illegible] build house on front and [illegible] on investment. Phone SOUTH 51[illegible].

FOR SALE—A BARGAIN FOR [illegible] sale, owner leaving town; [illegible] 5-room bungalow; small cash payment, [illegible] per month, including interest, [illegible] of owner, lot 50, [illegible] Angeles line, car marked Rimpau.

CONTRACTORS and Builders.

WE BUILD DIRECT FROM OUR [illegible] 1 rooms, $75 to $[illegible]; 2 rooms, $[illegible] 4 rooms, modern, $[illegible] We [illegible] lowest bids, city or country. [illegible] LEAVER & CO., 1[illegible] E. corner Fernando Bldg. [illegible] Main 4167.

OUR WORLD-FAMOUS BUNGALOW [illegible] are now all over the United [illegible] are sold at cost, with specifications [illegible] $10 a set, with specifications [illegible] One [illegible] if your lot is [illegible] MATTHEWS & MATHEWS [illegible] corner 3rd and [illegible]

LOTS.
[illegible] this issue. About half a dozen [illegible] from $250 to $400. They [illegible] are near yellow car line. [illegible] $5 per month.

W. J. FARLING,
[illegible] INVESTMENT COMPANY,
[illegible] Electric Bldg.,
[illegible] Main 221. Sunset Hdwy 2488.

$5 MONTHLY LOTS, $[illegible].
[illegible] monthly—buys a large 50x[illegible] feet in yellow car [illegible] Hawaii is good water. See [illegible]

W. D. MOORE,
[illegible] INVESTMENT COMPANY,
[illegible] Electric Bldg.,
[illegible] Main 221. Sunset Hdwy 2488.

WANTED—CARPENTER TO FINISH [illegible] cottage; must have tools and [illegible] all. Price $[illegible] Los Angeles. Give [illegible] city in Los Angeles. Phone [illegible] address 641 E. 50TH ST. Phone [illegible]

PAINTING OR TRACING [illegible] work required. Inquire E. B. D., [illegible] and Main sts.

TWO CAR LINES.
$5 DOWN, $5 PER MONTH—$250 [illegible] $10 cash, $10 monthly, [illegible] with private drive in [illegible] per cent cash. A safe buy, [illegible] financial increase; down-[illegible] improvements completed; [illegible] Heights; fine grammar [illegible] building restrictions; [illegible] on this. OWNER, 253 [illegible] Bldg.

SOUTHWEST SNAP, $[illegible]. [illegible] front lot, near Arlington [illegible] car lines; 5c fare. Brief [illegible] gas and electricity. Only [illegible] monthly. Did you ever [illegible] a bargain? Come in and let me [illegible]

J. C. FIRTH,
[illegible] Broadway and Hill.
"You're safe at Firth's."
Main 2[illegible].

FOR FINE CORNER, KANSAS [illegible] square, near Park, [illegible] unrestricted, Benton-[illegible] Edendale car. [illegible] Union near 8th, no [illegible] near Vermont, $1[illegible]. [illegible] near city and Pasa-[illegible] BAIERSKI COMPANY, 509 [illegible]

FOR SALE—
LARGE LOT.
[illegible] feet at Eighteenth [illegible] recommended by handsome [illegible] high and sightly; [illegible] $[illegible] cash, balance [illegible] Owner, 404 UNION [illegible] and Spring sts.

LAKE HIGH LOTS.
[illegible] Echo Park, in yellow car. Gas, [illegible] cement walks and [illegible] $[illegible] per month, [illegible] overlooking the valley and [illegible] high elevation. $[illegible] re-[illegible] building privileges. [illegible] this property before you [illegible]

W. R. JONES,
[illegible]
[illegible] INVESTMENT COMPANY,
[illegible] Electric Bldg.,
[illegible] Main 2[illegible]. 6th & Main sts.

LOTS.
[illegible] lot [illegible] About half a dozen [illegible] from $250 to $400. They [illegible] are near yellow car line. [illegible] $5 per month.

W. J. FARLING,
[illegible]
[illegible] INVESTMENT COMPANY,
[illegible] Electric Bldg.,
[illegible] Main 221. Sunset Hdwy 2488.

$5 MONTHLY LOTS, $[illegible].
[illegible] monthly—buys a large 50x[illegible] feet in yellow car [illegible] Hawaii is good water. See [illegible]

W. D. MOORE,
[illegible]

Classified Liners

FOR EXCHANGE—Business Property.

FOR EXCHANGE—
CHOICE GRAND AVE. PROPERTY,
60x180 on Grand avenue, south of Washington. Good improvements. This is a class of property that is not often offered for exchange. A choice piece and growing in value every year. Can exchange at cash value, $12,000, mortgage for $9000 at 4 per cent. Will take city or country. Submit what you have.
"It Pays To See Us"
EDWARDS & WILDEY COMPANY.
Main 9207. 232 Laughlin Bldg. Home 10797.

FOR EXCHANGE—ELEGANT BUSINESS property for exchange on Grand avenue, near 7th st. Income over $200, net per month, owner leaving country, good oil stocks, or good clear property, or cash, no poor stocks considered. If you know a bargain in the best kind of realty the city has to offer this will interest you. Call immediately. See WARREN H. COOK, 404 W. P. Story Bldg., Los Angeles, Cal.

FOR EXCHANGE—
Hope st. property, between 16th and Pico sts., 80ft. offered for exchange often. I have piece, 60x162, improvements pay about $100 a month; will take residence to $15,000 as part.
A1549. G. M. GIFFEN, Main 2136.
111 Merchants' Trust Bldg. Member L.A.R.B.

FOR EXCHANGE—
$14,000—Close-in industrial lot at a special price. Adjoining lots held at $20,000. Want house anywhere, or building lots for equity. Mortgage $4000. This is a bargain. MOYER, Grant Bldg. F1302. Sole Agents.

FOR EXCHANGE—$30,000 PARTLY ENCUMbered, San Francisco income business property, well located, owner's interest now near Pomona, wants suitable Los Angeles county or city property. A. FITCH, 125 S. Garey ave., Pomona, Cal.

FOR EXCHANGE—YOUR REAL ESTATE.
Many properties to choose from.
BERT LUNDEEN, ROOMS 209 CO.
Suite 223-8 Central Bldg., 6th and Main sts.

FOR EXCHANGE—$2700 EQUITY LOS ANgeles income business property for South Pasadena residence. Address X, box 122, TIMES OFFICE.

FOR EXCHANGE—Houses.

FOR EXCHANGE—
A beautiful six-room bungalow, beam ceilings, hardwood floors, white enamel bedrooms, brass electric combination fixtures, cobblestone porch and foundation.
Lot 100x160, with 200 feet of the car line, fronting east. Price $4650.
Will trade for city or other clear lots or cheap lands for equity of $2300.
This is a splendid home in the pink of condition.
It also has all kinds of barn room, garage and chicken houses.
O. G. MYREN,
2 W. Main street.
Alhambra, Cal. Sole Agent.

FOR EXCHANGE—SPLENDID WESTLAKE home, new, thoroughly modern; cash value, $7500; Will consider up to $5000 in good property. Income lot or lots preferred. This will bear closest investigation. HUNTINGTON-BLACK BROS., 308-9 H. W. Hellman Bldg.

FOR EXCHANGE—WILL SACRIFICE 3-MY $2000 equity in five-room modern mission bungalow with built-in bookcases and buffet, Alhambra car line, for $300; $200 due at $20 per month, including interest. House is rented to permanent tenant for $21 per month. Will consider any sort of trade. Must close this week. Address V, box 94, TIMES OFFICE.

FOR EXCHANGE—
A modern home of eight rooms, lot 47x120. This is near Valencia st., between 16th and Jefferson sts. Will put this in the market in a place in Westlake or Wilshire district to trade.
A1560. G. M. GIFFEN, Main 2136.
111 Mer. Trust Bldg. Member L.A.R.B.

FOR EXCHANGE—OR SALE—ONE 7-ROOM house, one 5-room house, one lot between. Houses rent for $42 per month. Total value $6000; equity $4000. Will exchange for some good lots. DWIGHT-McKINLEY CO., Phone Main 9674, F5678, 303 Bradbury Bldg.

FOR EXCHANGE—
DANDY WILSHIRE
5-room ideal home, only a few feet off the boulevard, on Rue street. No cash required if you have good lots for part value $3250.
CLINTON W. HOOVER,
324 Wilcox Bldg. Phones A4622. Main 9136.

FOR EXCHANGE—FOR SAN DIEGO residence, Pasadena residence located on corner lots, 162x240. This is good property, and clear. Price $5000. 250 SOUTH BROADWAY. Hedgcock & Green.

FOR EXCHANGE—I HAVE AN EQUITY OF $1400 in a fine new modern bungalow in the southwest, which I will exchange for a clear lot and some cash. L. T. PAULSON, 420 Exchange Bldg. Phones A2231. Main 9231.

FOR EXCHANGE—5-ROOM MODERN COTtage, Highland Park, cor. lot 45x145, $3500. Mortgage $1000; want $500, balance vacant lots. M. BLEISTEIN, with C. MARTZ, 225 Douglas Bldg.

FOR EXCHANGE—$3500, MODERN 5-ROOM cottage, nice grounds; University district, fine neighborhood. Want Pico Heights house lots. 834 KEY WEST ST. Phone South 1860.

FOR EXCHANGE—NEW MODERN, 6-ROOM RESIDENCE, IN SOUTHWEST PART OF CITY, NEAR SANTA MONICA CAR LINE, SANTA MONICA, TROLLEY WAY AND OCEAN. L. L. BOWEN, 519 PAY BLDG.

FOR EXCHANGE—A BEAUTIFUL PRIVATE residence in one of the most exclusive parts of Los Angeles. For an income or ranch near the city. Address W, box 179, TIMES OFFICE.

FOR EXCHANGE—BEAUTIFUL HOME AT Pasadena, a big lots for San Diego residence, clear; not over $4000; no agents. W. J. ASMUSSEN, Station A, Pasadena.

FOR EXCHANGE—5-ROOM BUNGALOW with bath in the southwest. Would consider good lot in the western part of the city or larger house and lot. PHONE 41407.

FOR EXCHANGE — SEVERAL IMPROVED equities, $750 to $1500 each. Will exchange for lots or acreage. Phone HOLLYWOOD 273.

FOR EXCHANGE—FOUR-ROOM BUNGAlow on 37th, bath, toilet, gas, fruit, etc., $1900. Want five rooms up to $2900. DEVENA, 719 Citizens Nat. Bank Bldg.

FOR EXCHANGE—I MUST EXCHANGE my new bungalow at 627 WISTARIA DRIVE. Come and see it. (Hellotrope car.)

FOR EXCHANGE—HOME IN L. A. FOR Long Beach. Address X, box 209, TIMES BRANCH OFFICE.

FOR EXCHANGE — BUNGALOWS FOR lots. E. SPURLOCK & CO., 221 Central Bldg.

FOR EXCHANGE—Lots.

FOR EXCHANGE—

"SOUTHWEST" LOTS.

FOR 1916 AUTOMOBILE, Two fine lots 50x185 each, near Vermont ave. Nos. The lots are together, and are ready for improvement now. Price $1600 each, mortgage $200 each at 7 per cent. See MR. AIKIN, 236 H. W. Hellman Bldg. A2768.

FOR EXCHANGE — LOTS FOR BUNGAlows. E. SPURLOCK & CO., 221 Central Bldg.

FOR EXCHANGE—Country Property.

FOR EXCHANGE—$17,000.
WANT PASADENA HOME.
10 acres, located in the center of a fine little town, on the electric line. Cement walks, lawn, flowers, large umbrella and other shade trees. Improved with a modern 7-room house, good barn, with cement floors; well, windmill and small pumping plant, full water stock. 9 acres set to Valencias and they are fine, healthy trees. Crop sold this winter $2300 and increasing. Owner will consider ¼ trade. Submit offers.
J. H. BALLAGH & SON (Sole Agents.)
721 Central Bldg., 6th and Main sts.

FOR EXCHANGE—RIVERSIDE COUNTY.
We have an equity of $700 amounting to one-half the value of 640 acres of land on the desert county of Southern California in Riverside County. Excellent soil, suitable for oranges or alfalfa. Can grow oranges for the Christmas trade. Will exchange for vacant or improved property in Los Angeles or vicinity. CALIFORNIA LAND CO., 641-2 San Fernando Bldg.

"Read this over."
FOR EXCHANGE — 10-ACRE ORANGE grove, ½ set to navels, balance Valencias, 1st. cut last May. 10 shares water. Cement pipe line, all in A1 condition. Will exchange for small house and lot. Price $3850. Act quick. JONAS & WRIGHT, Rialto, Cal.

FOR EXCHANGE—OR SALE — ORCHARD, 5 Altadena, $4500, or rent, and chicken ranch, Altadena, $2500; grows apples, fruit, White Leghorns. Section 17, township 2 N., 9 west, $400. Ramona acres and lots. South Altadena. MAIN 2362.

FOR EXCHANGE — GOOD INCOME PROducing alfalfa ranch, 80 acres; 60 acres alfalfa, balance good land; pumping plant and well. Price $20,000. Trade for Los Angeles about equity, $8000; good terms for balance. R. SEAMAN, 126 W. 2nd, Pomona.

FOR EXCHANGE—
Price $6000. A fine fruit and chicken ranch of 23 Monta, beautifully improved; fine house, all conveniences. Want a nice residence in the southwest. This is your opportunity. No agents. Address 2267 S. MAIN ST. 24894.

FOR EXCHANGE—10 ACRES NEAR FULlerton, seven-inch well, pumping plant; new 5-room California house. Large barn. Want 7-passenger automobile or runabout, late model; private parties. Address X, box 121, TIMES OFFICE.

FOR SALE—YUCAIPA VALLEY; JUST think, 10 acres for $1500, need the money. Lists. G. M. GIFFEN, Main 2136.
111 Mer. Trust Bldg. Member L.A.R.B.

FOR EXCHANGE — TIMBER AND COAL land in Kentucky, good title; will exchange for acreage in California. Address X, box 91, TIMES OFFICE.

FOR EXCHANGE—
I make a specialty of exchanging real estate, particularly California for eastern.
Member Los Angeles Realty Board. WAY, 324-5 Bradbury Bldg.

FOR EXCHANGE — FIVE-ACRE APPLE apple orchard in Denver, 3 miles from center, $6000; will exchange for L. A. property, city or country. Main 9272. 204 N. AVENUE 22.

FOR EXCHANGE—AGENTS TAKE NOTICE.
I have good Long Beach property to trade for country land, Imperial preferred. Write owner, X, box 115, TIMES OFFICE.

FOR EXCHANGE — CLEAR LOTS NEAR wholesale district, Council Bluffs, Iowa, to exchange for California, $1000. STACY, 531 Spring, F7115.

FOR EXCHANGE—NEBRASKA AND TEXas property for California. DR. MERRYMAN, Lincoln, Neb.

FOR EXCHANGE—Real Estate Miscellaneous.

FOR EXCHANGE—HAVE FINE CORNER, $6000 to $8000, in fine residence district, improved with two new houses, comprising 6 small apartments (rented,) 1 very large apartment (occupied by owner,) in all forty rooms, with beautiful surroundings and garage. Place worth $40,000. Will take $15,000 cash, $15,000 mortgage, balance clear lots or acreage, close to Los Angeles. No agents. Address S, box 165, TIMES OFFICE.

FOR EXCHANGE—20 ACRES OF OIL LAND in the Otay oil fields, 16 miles from San Diego. This land is proven and has wells reeing down on two sides. Want 6 or 7-room, up-to-date bungalow, S.W. part of city. Will assume mortgage and pay some cash. Price $1000; land is $175 per acre. Address GEO. W. MAGWOOD, 226 Keating Blk., San Diego, Cal.

FOR EXCHANGE—
SAN ANTONIO.
OR
EL PASO.
PROPERTY
WELL-LOCATED.
FOR WELL-LOCATED PROPERTY HERE.
P. A. C. MOORE,
401 SECURITY BLDG.

FOR EXCHANGE — LOT 40x125, SOUTH Park and 28th st.; price $2500; also 20 acres of alfalfa land, ½ mile from Perris, Riverside county; price $2500, clear. Want Glendale property.
RIEGER,
Main 5523; F5125. 417 Douglas Bldg.

FOR EXCHANGE—I HAVE AN ELEGANT 10-room residence, 157 St. Marks pl., one of the cumbranes, a tent-house, an auto barn, 17 orange trees, 2 shares water stock; street improvements all paid. What have you to trade at the beach. J. K. BURKE, 453 S. Spring st.

FOR EXCHANGE—FINE RESIDENCE ON the best residence street in Oshkosh, Wis., cash value $7500, CLEAR. Will take property here to $10,000, assume or pay cash difference. Have photograph and full description. C. H. KELLOGG, 231 Mason Bldg. F4626.

FOR EXCHANGE—$2500 PRINTING PLANT, everything complete. This is a money maker; want real estate in city or near. WHITE HERBERT, 310 Wright & Callender Bldg. F4066. Main 5726.

FOR EXCHANGE — WANTED OCEAN Park, Santa Monica, Venice for good $3500 clear, Pasadena avenue property. JAMES THOMPSON INV. CO., 436 Mason Bldg. Main 3064.

FOR EXCHANGE—I HAVE CLEAR LOTS and other property for a home; will assume, unload your incumbrance on me; want to move and will make quick deal. Address X, box 147, TIMES OFFICE.

FOR EXCHANGE—$5000, CLEAR. BEAUTIful 6-room furnished cottage, on large deeded lot at Avalon, Santa Catalina island. This is a gem. What have you to offer? OWNER, 220 American Bank Bldg.

FOR EXCHANGE—I WANT COUNTRY AND city property; call or mail me a list of what you have for exchange and what you want, and if prices are right we will do business. L. W. LEIGHTON, 518 Grant Bldg. F1033.

FOR EXCHANGE—WHAT HAVE YOU FOR sale or exchange? Get results quick. We exchange bungalows, ranches and lots. BLACKWELL REALTY CO., 417 Lankershim Bldg.

FOR EXCHANGE—UP-TO-LATE MEAT market, doing good business and $3000 cash. For Los Angeles residence. 250 S. BROADWAY. Hedgcock & Green.

FOR EXCHANGE — LIST YOUR INCOME and business property for quick exchange on improved acreage. MERRICK & BOCK, 114-115 Stimson Bldg.

FOR EXCHANGE—"I MATCH ANY TRADE, large or small in farm or city property in any State." A. KING, Room 1 Lyon Block, Riverside, California.

FOR EXCHANGE—BEN WHITE WILL EXchange your property, 304 BRYSON BLDG., Second and Spring. Member L.A.R.B.

FOR EXCHANGE—SEE KOOP ABOUT EXchanging your property, 235 H. W. HELLMAN BLDG.

FOR EXCHANGE—C. MARTZ WILL EXchange your property, 225 Douglas Bldg.

BUSINESS INVESTMENTS—

BUSINESS INVESMENTS.

Dry goods location, one of the very best in Southern California. If you are an experienced man trading for a business, we have had nothing on our list for years that will compare with this. An established trade, one of the best locations. Can secure controlling interest. We have made personal investigation and know what we are talking about.

Department store, close to Los Angeles. Sales last year $110,000. Pays net revenue of 14 per cent. Let us give you particulars. Might exchange.

We have the largest list in the city. 24 years in the business, we can advise you to your best interests.

Ask for Mr. Trowbridge, Investment Dept.

EDWARD D. SILENT COMPANY,
425 So. Hill st.
Established 1885. Members of Realty Board.

WANTED—ONE OR TWO PERSONS TO purchase a half interest in an incorporated company, manufacturing articles as staple as flour; can be increased to an unlimited extent. Good and sufficient reasons for selling. No agents; will require about $25,000. Address X, box 127, TIMES OFFICE.

BUSINESS CHANCES—For Sale.

FOR SALE—WANTING TO LEAVE TOWN, will sacrifice my meat market. SOUTH 2393.

FOR SALE—RESTAURANT, 108 EAST PICO. Same owner 3 years. Long lease.

FOR SALE—$75, LUNCH COUNTER, GOOD location, rent $25. 128 E. 3RD ST.

FOR SALE—CARPENTER AND JOB SHOP with machinery. 207 EAST PICO.

BUSINESS CHANCES—For Sale.

FOR SALE—CAFETERIA; CLOSE IN, LISTed today. One of the oldest and best known in the city; high class custom, serving two meals, no Sunday work. Price $2250. If you want the best, see this. Take half in real estate.

CASH GROCERY.
Southwest, rent $25; sales $75 to $25, no soliciting. Price $1050, or invoice. Be quick if you want this.
GROCERY AND MEAT MARKET.
Southwest, rent $1 a day; sales average over $40 daily. Equipment up to date. Price $2000 or invoice. Jobbers recommend this.
Z. T. GEORGE REALTY & BROKERAGE CO., 212 Mercantile Place.

FOR SALE — TIMES COOK BOOK, NO. 5. new edition, now on sale. The largest, most elaborate and comprehensive cook book of the series issued by The Times.
The 318 recipes for hot spanish and Mexican dishes and the hygienic department are big features of the publication. The recipes brought out by The Times Prize Cooking Contest, are generally from Southern California housewives and noted chefs. Price 50c; by mail, 5c additional. Address THE TIMES, Los Angeles.

FOR SALE—THE BIGGEST BARGAIN IN town, netting $5000 per year, located on Broadway. Death cause of selling. Equipments alone cost $12,000; but to settle up with heirs, business can be bought for $6000; cheap rent, good lease. This is the greatest snap you will see advertised for a long time. Investigate and you will say the same.
W. KELLY,
With H. L. BUCKMAN,
739 H. W. Hellman Bldg.
Phone F7109.

FOR SALE — $500. A PRIVATE BOARDING-house of 11 rooms, completely furnished; good business established 4 years; every room full of good paying boarders and nice line of table boarders besides. This is nice, attractive proposition, just ready to step into, for only $500. Will sell furniture complete for $500 and lease house for $25 per month. Phone 22783, or call 463 DOUGLAS BLDG.

BIDS FOR REFRESHMENT BOOTH CONnected with the building in which the Ladies' Kennel Association of Southern California will hold their dog show Oct. 13, 14, 15, in Lincoln Park, corner Washington and Main sts., will be received at Hotel Lankershim from 9 a.m. to 9 p.m., or may be addressed to the secretary, Mrs. H. B. Kirk, 49 Miles st. Phone South 6830.

RESTAURANT IN FRESNO, WITH FROM $500 to $700 monthly clear profit for sale for $3700 cash or terms. No repairs for five years. In the fabulously growing center of the famous San Joaquin Valley, with eight railroad lines entering the city of 40,000. You heard about Fresno. Present owner had it for 25 years, and is going to retire. BOX 191, Fresno, Cal.

$750 WILL PURCHASE A MEAT MARKET paying $250 profits per month, will stand closest investigation. WENDT, 617 Lissner Bldg., 524 S. Spring.

WANTED—TO SELL FIRST-CLASS BARber shop, located on one of the best streets for transient; 3 chairs, combination case; also side mirrors and baths; also bootblack stand; everything up to date and reasonable rent. Owner quitting for other business. This is a good thing for right party. OWNER at 115½ E. 3RD ST.

FOR SALE—COFFEE HOUSE AND LUNCH room, for $400, all modern equipment, on one of the principal business streets. Good transient trade; now is the time to buy. The tourist rush has commenced already and will be exceedingly heavy this year. Investigate this chance at once. Address X, box 105, TIMES OFFICE.

SALOON ON SPRING WORTH INVESTIGATion.
Cafe, good solid business, $500.
Laundry near San Bernardino, $1500.
Grocery, butcher shop, near P. O., $1400.
Rooming-house, all parts of city, fine location, $1000.
OREGON & CALIFORNIA INVESTMENT CO., 718 Story Bldg.

FOR SALE—A SNAP.
Half interest in a business established 23 years on principal street. One proof advertising. Splendid opportunity for man with $10,000. Must be active worker. Will guarantee this. Doing $100,000 business a year. Address for full particulars AA, box 294, TIMES BRANCH OFFICE.

FOR SALE—BREWERY, OPERATING IN good commercial town, railroad center, having malt house, bottling and residence facilities in connection; owner desires to responsible party. Full particulars from owner, Address TAYLOR, 213 Arcade Annex, Seattle, Wash.

FOR SALE — A RETIRING PARTNER'S equal half interest in one of the finest paying and equipped stores for $5000 or even double this price in center downtown business section Los Angeles. Be quick if you are interested. Investigate. See PHOENIX, 202 Grant Bldg.

RARE OPPORTUNITY, WANT A PARTY to furnish $250 and share profits in building a bungalow on Wilshire district. I have a well-located lot and want to begin work at once. Address, Builder, box 19, TIMES OFFICE.

I HAVE AN INVENTION THAT THE U. S. patent office is just allowing. If floated rightly it will be worth $12,000,000 and upwards with some means to help float it, for ¼ interest in same. Address X, box 124, TIMES OFFICE.

WANTED—COMPETENT MAN TO TAKE tract agency for lot and acreage proposition Property ready to put on the market. Five thousand investment required, investment guaranteed. Address Bk, box 279, TIMES BRANCH OFFICE.

GROCERY, ELEGANTLY LOCATED IN near by town, sales average $2600 and clear 20 per cent., old established store and you control good trade; expenses light. Investigate quick; this is a money maker. Address W, box 102, TIMES OFFICE.

HABERDASHER AND GENT'S FURNISHing line; swell corner in the city—clean trade; exclusive agents for imported goods, good reason for wishing to sell; entire stock, good will and fine lease. IRA L. BRUNK, 236 Bullard Bldg. Phone F4377.

LIVERY AND BOARDING STABLE, IN wealthy near by town; 20 horses, tally-hos, all kinds vehicles; big boarding business; no competition. Owner there 25 years. $7500 some terms; would invoice, $11,000. SIMPSON, 120½ S. Spring.

FOR SALE—MEAT MARKET, FINE LOCAtion; good residence and apartment house district, good cash business. Owner leaving city, has other business. Price $250. No agents. Address B, box 290, TIMES BRANCH OFFICE.

FOR SALE—A CONTROLLING INTEREST in a good clean profitable business in Los Angeles. Receipts $100,000 per annum. No dead stock. Owner old and wants to retire. For cash, balance easy terms. POTTER, BASYE & KING, 430 W. 6th st.

GROW MUSHROOMS; A PROFITABLE business for men and women. Little or no capital required. I teach you personally from 25 years' practical experience. Address W, box 7, TIMES OFFICE.

FOR SALE—A SMALL STOCK OF SECOND-hand clothing goes to the highest bidder today. Owner cannot handle, so is going to "give it away." Chance to get into business on a small investment. WOODS, 264 Carrier Bldg.

FARMERS NOTICE. PROVEN MONEY maker, at big sacrifice, owner retiring, large dairy farm, buildings, cheap water, 4 acres alfalfa. Absolutely good. STACY, 531 Spring, F7115. Main 2666.

WANTED—MERCHANDISE STOCKS FOR spot cash or will trade for land. No stock too large for us to handle. THE KILOSE SALES & BROKERAGE CO., 235 H. W. Hellman Bldg.

$1000 WILL BUY HALF INTEREST IN A valuable patent medicine now on the market. For the buyer it will be short hours and right work. Money secured. Address, BRACKETT, 104 East Fourth st., city.

SNAP, LIVERY STABLE, 40 MINUTES from Los Angeles. Fine stock, no rent, own cottage and barn. Income $250 month; investigate. Fine drummers' trade. Owner sick. Address McCANN & McCANN, Artesia, Cal.

FOR SALE—GOOD PAYING AUTOMOBILE business. Profits last year $10,000, and growing fast. $5000 will handle this proposition. Address B, box 283, TIMES BRANCH OFFICE.

FOR SALE—ONE OF THE BEST PICTURE theaters on Main st.; long established and a money maker, or will sell half interest. Call 11-12 a.m., C. M. BOCKOVEN, 217 Stimson Bldg.

MILK ROUTE FOR SALE, DOING $1000 PER month, or will put it in as interest in dairy business, we have had nothing on our list for years that will compare with this. An established trade, one of the best locations. Can secure controlling interest. We have made personal investigation and know what we are talking about.

FOR SALE — $500. A PRIVATE BOARDING-house of 11 rooms, completely furnished; good business established 4 years; every room full of good paying boarders and nice line of table boarders besides. This is nice, attractive proposition, just ready to step into, for only $500. Will sell furniture complete for $500 and lease house for $25 per month. Phone 22783, or call 463 DOUGLAS BLDG.

BIDS FOR REFRESHMENT BOOTH CONnected with the building in which the Ladies' Kennel Association of Southern California will hold their dog show Oct. 13, 14, 15, in Lincoln Park, corner Washington and Main sts., will be received at Hotel Lankershim from 9 a.m. to 9 p.m., or may be addressed to the secretary, Mrs. H. B. Kirk, 49 Miles st. Phone South 6830.

RESTAURANT IN FRESNO, WITH FROM $500 to $700 monthly clear profit for sale for $3700 cash or terms. No repairs for five years. In the fabulously growing center of the famous San Joaquin Valley, with eight railroad lines entering the city of 40,000. You heard about Fresno. Present owner had it for 25 years, and is going to retire. BOX 191, Fresno, Cal.

$750 WILL PURCHASE A MEAT MARKET paying $250 profits per month, will stand closest investigation. WENDT, 617 Lissner Bldg., 524 S. Spring.

WANTED—TO SELL FIRST-CLASS BARber shop, located on one of the best streets for transient; 3 chairs, combination case; also side mirrors and baths; also bootblack stand; everything up to date and reasonable rent. Owner quitting for other business. This is a good thing for right party. OWNER at 115½ E. 3RD ST.

FOR SALE—COFFEE HOUSE AND LUNCH room, for $400, all modern equipment, on one of the principal business streets. Good transient trade; now is the time to buy. The tourist rush has commenced already and will be exceedingly heavy this year. Investigate this chance at once. Address X, box 105, TIMES OFFICE.

SALOON ON SPRING WORTH INVESTIGATion.
Cafe, good solid business, $500.
Laundry near San Bernardino, $1500.
Grocery, butcher shop, near P. O., $1400.
Rooming-house, all parts of city, fine location, $1000.
OREGON & CALIFORNIA INVESTMENT CO., 718 Story Bldg.

FOR SALE—A SNAP.
Half interest in a business established 23 years on principal street. One proof advertising. Splendid opportunity for man with $10,000. Must be active worker. Will guarantee this. Doing $100,000 business a year. Address for full particulars AA, box 294, TIMES BRANCH OFFICE.

FOR SALE—BREWERY, OPERATING IN good commercial town, railroad center, having malt house, bottling and residence facilities in connection; owner desires to responsible party. Full particulars from owner, Address TAYLOR, 213 Arcade Annex, Seattle, Wash.

FOR SALE — A RETIRING PARTNER'S equal half interest in one of the finest paying and equipped stores for $5000 or even double this price in center downtown business section Los Angeles. Be quick if you are interested. Investigate. See PHOENIX, 202 Grant Bldg.

RARE OPPORTUNITY, WANT A PARTY to furnish $250 and share profits in building a bungalow on Wilshire district. I have a well-located lot and want to begin work at once. Address, Builder, box 19, TIMES OFFICE.

I HAVE AN INVENTION THAT THE U. S. patent office is just allowing. If floated rightly it will be worth $12,000,000 and upwards with some means to help float it, for ¼ interest in same. Address X, box 124, TIMES OFFICE.

WANTED—COMPETENT MAN TO TAKE tract agency for lot and acreage proposition Property ready to put on the market. Five thousand investment required, investment guaranteed. Address Bk, box 279, TIMES BRANCH OFFICE.

GROCERY, ELEGANTLY LOCATED IN near by town, sales average $2600 and clear 20 per cent., old established store and you control good trade; expenses light. Investigate quick; this is a money maker. Address W, box 102, TIMES OFFICE.

HABERDASHER AND GENT'S FURNISHing line; swell corner in the city—clean trade; exclusive agents for imported goods, good reason for wishing to sell; entire stock, good will and fine lease. IRA L. BRUNK, 236 Bullard Bldg. Phone F4377.

LIVERY AND BOARDING STABLE, IN wealthy near by town; 20 horses, tally-hos, all kinds vehicles; big boarding business; no competition. Owner there 25 years. $7500 some terms; would invoice, $11,000. SIMPSON, 120½ S. Spring.

FOR SALE—MEAT MARKET, FINE LOCAtion; good residence and apartment house district, good cash business. Owner leaving city, has other business. Price $250. No agents. Address B, box 290, TIMES BRANCH OFFICE.

FOR SALE—A CONTROLLING INTEREST in a good clean profitable business in Los Angeles. Receipts $100,000 per annum. No dead stock. Owner old and wants to retire. For cash, balance easy terms. POTTER, BASYE & KING, 430 W. 6th st.

GROW MUSHROOMS; A PROFITABLE business for men and women. Little or no capital required. I teach you personally from 25 years' practical experience. Address W, box 7, TIMES OFFICE.

FOR SALE—A SMALL STOCK OF SECOND-hand clothing goes to the highest bidder today. Owner cannot handle, so is going to "give it away." Chance to get into business on a small investment. WOODS, 264 Carrier Bldg.

FARMERS NOTICE. PROVEN MONEY maker, at big sacrifice, owner retiring, large dairy farm, buildings, cheap water, 4 acres alfalfa. Absolutely good. STACY, 531 Spring, F7115. Main 2666.

WANTED—MERCHANDISE STOCKS FOR spot cash or will trade for land. No stock too large for us to handle. THE KILOSE SALES & BROKERAGE CO., 235 H. W. Hellman Bldg.

$1000 WILL BUY HALF INTEREST IN A valuable patent medicine now on the market. For the buyer it will be short hours and right work. Money secured. Address, BRACKETT, 104 East Fourth st., city.

SNAP, LIVERY STABLE, 40 MINUTES from Los Angeles. Fine stock, no rent, own cottage and barn. Income $250 month; investigate. Fine drummers' trade. Owner sick. Address McCANN & McCANN, Artesia, Cal.

FOR SALE—GOOD PAYING AUTOMOBILE business. Profits last year $10,000, and growing fast. $5000 will handle this proposition. Address B, box 283, TIMES BRANCH OFFICE.

FOR SALE—ONE OF THE BEST PICTURE theaters on Main st.; long established and a money maker, or will sell half interest. Call 11-12 a.m., C. M. BOCKOVEN, 217 Stimson Bldg.

MILK ROUTE FOR SALE, DOING $1000 PER month, or will put it in as interest in dairy business, we have had nothing on our list for years that will compare with this. An established trade, one of the best locations. Can secure controlling interest. We have made personal investigation and know what we are talking about.

BUSINESS CHANCES—Wanted and Miscellaneous.

WANTED—NEWSPAPER PROPERTY IN Central California, Arizona or New Mexico. Reply with price and full particulars, together with sample copy, to W. F. W., 1433 Belmont St., WASHINGTON, D. C.

WANT GROCERY STORE.
Have cash buyer, who will invest $800 to $1000 in good grocery, living-rooms preferred. Call ROOM 429, Merchants' Trust Bldg. Phone A4671.

WANT TO BUY BUSINESS OR PARTNERship where $1000 and experience will do. (No agents.) Letter gives particulars. Address X, box 12, TIMES OFFICE.

WANTED—TO BUY SMALL BUSINESS FOR cash or trade. Address X, box 203, TIMES BRANCH OFFICE.

SWAPS—All Sorts, Big and Little.

FOR EXCHANGE—
$2000 EQUITY IN 7-ROOM BUNGALOW IN GOOD DISTRICT. WILL PUT IN FROM $1500 TO $2000 WORTH OF FINE DIAMONDS AS PART PAYMENT.
SEE MR. KING,
MINES & PARISH,
253 S. HILL ST.

FOR EXCHANGE—TWO A-1 GEM CLAIMS, producing fine sample; want bungalow equity, lots or what have you? Have more than can handle. See samples. SCOTT, 135 S. Broadway. A4123. Smith, H. L. Miller & Co., 324 W. 6th. F2238.

FOR EXCHANGE—BUILDER WILL ERECT frame or brick building and take lots or acreage, city or suburban, or good automobile for part payment. Address T, box 7, TIMES OFFICE.

FOR EXCHANGE — 7000 LBS. OF EXTRA fine raisins in cold storage, guaranteed; want lumber or big old house to wreck. COMSTOCK, 324 S. Broadway.

FOR EXCHANGE—TWO LOTS AT EDmunds, Wash., value, $600, for livestock or what have you. Address X, box 122, TIMES OFFICE.

FOR EXCHANGE—SOUTHWESTERN PACKing Company stock and cash for $750 lot. Address V, box 281, TIMES BRANCH OFFICE.

MONEY TO LOAN—In Sums to Suit.

MONEY TO LOAN—SUBMIT ME YOUR application. MR. WELLS, 604-5 Union Trust Bldg. F7401.

FURNITURE LOANS WITHOUT BOTHER, delay or publicity; easy terms; long time; private money. 201 SECURITY BLDG. F7151.

TO LOAN—
SEE US FOR QUICK LOANS.
C. E. PHILLIPS CO., 236 Lissner Bldg.

SALARIED MEN AND WOMEN, ACCOMmodated without delay or publicity. SOUTHERN CREDIT CO., 411 O. T. Johnson Bldg.

R. W. POINDEXTER, 409 WILCOX BLDG., loans money on real estate, large or small amounts. Building loans a specialty.

FARNSWORTH BROS. MAKE LOANS ON real estate. 213 LISSNER BLDG., 624 S. Spring.

SALARY LOANS—LOWEST RATES, CONfidential. NEWTON, 708 O. T. Johnson Bldg.

TO LOAN—MONEY ON REAL ESTATE. ALDERSON & CONAWAY, 415 Currier Bldg.

MONEY LOANED, CONTRACTS AND MORTgages bought. A. M'CALL, 324 Bullard Bldg.

$5000 TO $50,000 TO LOAN. E. L. O'BRIEN & CO., Jefferson and Main.

MONEY TO LOAN—In Sums to Suit.

MONEY WITHOUT
THE KNOWLEDGE OF
FRIENDS OR EMPLOYER.
Anybody housekeeping or wage-earners can get $10 and upward from us. If you have a regular position we'll make you a loan on your own name—unknown to employer.
SMALL EASY PAYMENTS.
Weekly or monthly, repay the loan. You know, perhaps, that it's a hard matter to get a sum of money together to meet emergencies that often arise. However, there is no reason why you should destroy your peace of mind and the comfort that a little money would give you, when you can get it from us quickly and privately.
OUR RATES ARE THE LOWEST.
No other concern can equal our terms and you are assured quick service. Don't hesitate or be at all timid about coming to us for money. If you cannot call, write or phone and our man will call and arrange a loan at your convenience. Phone Main 8916.
PARK LOAN & CREDIT CO.,
Room 710, Broadway Central Bldg.,
424 S. Broadway.

CENTRAL LOAN CO.
434 Byrne Bldg., 233 S. Broadway.
MONEY
TO
LOAN
ON FURNITURE, PIANOS, WAGONS, LIVE STOCK, etc., without removing them from your possession. Our rates are positively the lowest in the city for this class of loans and there are no additional charges of any kind. Arrangements can be made to pay in small weekly or monthly installments to suit the borrower. All transactions are strictly confidential and no inquiries are made of your neighbors or employer. Additional time is granted in cases of sickness or misfortune. Your circumstances taken into consideration at all times. If you want money on your piano house or other loan company, we will pay them for you and advance additional money. Don't borrow until you call on us for further information. Office hours 8 a.m. to 6 p.m.
CENTRAL LOAN CO.
434 Byrne Bldg. 233 S. Broadway.
Phones—F2013. Main 4013.

LOWEST RATES.
KUSEL LOAN CO.
107-108 Stimson Bldg., Third and Spring.
DIAMONDS, SALARY, FURNITURE.
We loan from $10 to $100 to salaried people, WITHOUT ANY SECURITY WHATEVER, upon their plain note. They pay the money back to us WEEKLY, SEMI-MONTHLY OR MONTHLY, payments to be such in any amount they feel they are able to pay without inconvenience to them. EMPLOYER, BUSINESS OR FRIENDS will not know of any business dealings with us. Call, mail, bank or any person holding a salaried position can depend on us for CONFIDENTIAL TREATMENT AND LOWEST RATES.
2 TO 16 per cent, lower than
RATES QUOTED BY OTHERS.
We also loan on DIAMONDS, SPECIALTY.
DIAMONDS—FURNITURE—DIAMONDS.
DIAMONDS—FURNITURE—DIAMONDS.
1 TO 5 PER CENT.
Diamonds and Jewelry kept in
Bank safe deposit vaults.
Established 1896. Bank references.
KUSEL, 107-108 STIMSON BLDG., THIRD AND SPRING. F1208. Main 2980.

$1,000,000 TO LOAN ON REAL ESTATE.
4 to 5 per cent., best business property.
5 to 7 per cent., outside business property.
6 to 7 per cent., best residence property.
7 to 8 per cent., outside residence property.
No delays. No red tape. Any sum desired.
Large and small city loans a specialty.
Cash for mortgages and deeds of trust. Bank stocks bought.
WE MAKE STRICTLY BUILDING LOANS.
5 to 6 per cent., on A1 business property.
7 per cent., on A1 residence property.
8 per cent., on well-located residence property. See our latest bungalow plans.
References — Title Insurance & Trust Co. Title Guarantee & Trust Co., Los Angeles Abstract & Trust Co., First National Bank, Citizens' National Bank.
MATTHEWS & MATTHEWS.
The Leading Mortgage Brokers.
229 Douglas Bldg., corner Third and Spring.

TO LOAN—
OUR RATES.
ON $25 PAY US $ .98.
ON $50 PAY US $1.75.
ON $100 PAY US $3.50.
THESE RATES INCLUDE ALL CHARGES AND PRINCIPAL. OTHER AMOUNTS IN PROPORTION. LOANS ON FURNITURE, PIANOS, HORSES, WAGONS, CATTLE, SHEEP, WAREHOUSE RECEIPTS, DIAMONDS, SALARY ASSIGNMENTS, ETC.
GERMAN AMERICAN LOAN CO.,
424 S. SPRING ST.
SUITE 701-702, DELTA BLDG. PHONE F7193, MAIN 8357.

MONEY TO LOAN—
AT A LOW RATE
$40,000—2 or 3 amounts.
$12,000—At 7 per cent.
Additional amounts of $1000 and over at 7 per cent.
See HENRY W. MELLEN, Loan Dept.,
WRIGHT & CALLENDER COMPANY,
402 S. Hill st.
10745. Main 8040.

$1,500,000 TO LOAN—
ON CLOSE-IN INSIDE BUSINESS PROPERTY.
CHOICE RESIDENCE PROPERT

Classified Liners

MONEY WANTED—
On Real Estate and Collateral.

WANTED—MONEY ON FIRST MORTGAGES
$5m—1 year, 8 per cent, net, on 10-acre tract; 5 miles from Los Angeles; good for making profit; on E. 7th st. car line; close to Boyle Heights; value $1500; house, 4 rooms; value $500; total value $2000.
$1000—2 years, 7 per cent, net, on 50-foot lot on Court street, near Mozart; fine location; very close-in property, with fine new cottage, occupied by owner; value $4000.
$1000—2 years, 8 per cent, net, on 50-foot frontage on Lorena Place, near Opal st. and Lorena streets, near Boyle Heights, with new 5-room house; value $2500.
$1500—2 years, 8 per cent, net, on lot on 51st street, near Hoover street, with house; value $3500.
$1250—2 years, 8 per cent, net, on 50-foot front, on E. Seventh st., between Lorena and Indiana avenues; lovely location. Just one block south of Stephenson's, with new 5-room bungalow; value $3500.
$1250—2 years, 8 per cent, net, on 50-ft. Avenue 63, near Pasadena ave., with new 5-room house; value $3500. Both of these loans are choice, and can especially recommend.
Telephone Main ——.

$1250—2 years, 8 per cent, net, on lot with fine new 5-room bungalow; on the east side Gordon st., and in the best section of Sunset Blvd., Hollywood; value $3750.
$1250—2 years, 8 per cent, net, on lot on E. Fourth st., between Lorena and Indiana sts.; improved with fine new 5-room; value $3500.
$1500—2 years, per cent, net, on lot on Lorena st., near Opal; fine location; very choice; value $3500.
$1500—2 years, 8 per cent, net, on lot on Milford st., near Central ave., with fine new 5-room bungalow; a gem of a home; value $3500.
$1500—2 years, 8 per cent, net, on lot on 57th st., near San Pedro st., with fine new 5-room bungalow; value $3500. We have 4 of these left—out of 28.
$1500—2 years, 8 per cent, net, on lot on 60th street, just east of Central ave., with fine new 5-room bungalow; a gem of a home. Occupied by owner.
$1750—2 years, 8 per cent, net, on lot on corner of Milford and Remington sts., with beautiful 5-room bungalow; value $4000.
$2500—2 years, 8 per cent, net, on lot on Milford street, near Central ave., with magnificent 7-room bungalow; value $5000; owner will make a bid for 1000 cash. Call at once.
$1000—2 years, 8 per cent, net, on lot on 56th st., just west of Brand Boulevard, value $1300; improved with 6-room bungalow; large and up-to-date; total value $2300.
$1500—2 years, 8 per cent. net, on first mortgage on two lots on E. 7th st., in choice location; value $3500.
$1500—2 years, 8 per cent. net on lot on West Temple street, opposite Commercial and Custer-avenue school; value $3000; improved with new 5-room house; terms of 3 stores and 1 flat; total value $12,000.
$2500—2 years, 8 per cent. net on lot on the northeast corner of Court and Hope, improved with 4 new flats; value $6000.
$1000—2 years, 8 per cent. net, on first mortgage on 40 acres of land, 5 miles from Garden Grove, on Santa Ana road; improved with 6-room house, barn, mill and outbuildings; valued at $3000. References—Title Insurance & Trust Co., Abstract & Trust Co., First National Bank, and Citizens' National Bank; and dozens of satisfied clients.

MATTHEWS & MATTHEWS,
The Leading Mortgage Brokers,
229 Douglas Bldg., cor. Third and Spring.

WANTED—MONEY.
$5000 and $10,000 first mortgage loans. Los Angeles property, 6 to 8 per cent. Banks paid for. Loans made promptly. Security absolute.
$500—On improved property worth $1500; 6 per cent; 3 years.
$1000—On lovely house, worth $3000.
$1500—On cottage, worth $2000.
$1500—On cottage, worth $2500.
$2000—On cottage, worth $3000.
$2500—On cottage, worth $4000.
And other amounts, $500 to $10,000.
Phone A2376. WATSON,
The Equitable Bank Bldg., First and Spring.

WANTED—MONEY—
TO NET 7 PER CENT.
$4000—Alvarado residence.
$3000—Near Washington and Hoover.
$2500—Near Hancock Park; unparalleled if this property.
$500—Kingsley, Wilshire.
See HENRY W. HAMMEN, Loan Broker,
Wright & Callender Company,
633 S. Hill st.

WANTED—MONEY ON REAL ESTATE.
Your own selection without red tape from the many choice applications on hand. Money which naturally seek a safe and reliable institution.

Real Estate Loan Department,
OIL AND METALS BANK AND TRUST CO.,
Third st. Main 6a.

WANTED—
$14,000—3 YEARS, 8 PER CENT.
We have client who owns 220 acres of land in this county; reserving, however, 5 acres, buildings and every other improvement; property is worth $14,000 to be good sell. Property is worth $14,000 and will loan for three years at 8 per cent. Address X, box 28, TIMES OFFICE.
F. A. CROWE, with
THOS. C. BUNDY & CO., 437 S. Hill st.

WANTED—MONEY—
If you have money to loan or will send me first mortgages security at 7 per cent effective valuation. SEE US.
We have applications for all sizes of first mortgage loans.
CHAS. L. HUBBARD & CO.,
Both 'phones. Established 1886. Members L. A. Realty Board.

WANTED—MONEY—$2000.
Mercantile loan. I want one of those loans that come properly, appraised by Security Bank at $5000. Three years. Interest 7 per cent, payable quarterly. Act promptly.
WATSON,
The Equitable Bank Bldg., First and Spring.

WANTED—I WANT $10,000 TO LOAN
at 7 per cent on first-class improved property; will not consider anything slightly unsatisfactory. Wholesale and retail. Call on or address H. W. DOWNIE, 508 East 7th st.

WANTED—$2000 STRAIGHT MORTGAGE
10 per cent for 2 years on good furniture in well-located apartment-house. Address Y, box 27, TIMES OFFICE.

WANTED—$600, BALANCE OF PURCHASE
price of cottage and large lot, 7-room, modern, 2 blocks from Pier avenue. Ocean 7000 property recently sold through the court for $1000. This is A1 land. See owner, ERICH COMPANY, 121 Home Bldg.

WANTED—MONEY—WISH TO MEET PARTY
who can furnish advance of $1000 at 10 per cent, to erect 12 to 14 modern bungalows. Have 3 choice location; good plans and specifications. Address WW, box 127, TIMES OFFICE.

WANTED—
$25,000.
7 PER CENT.
SEE
ARTHUR FREEMAN, 419 Delta Bldg.
F1144—Main 1539.

WANTED—TO SELL FIRST REAL ESTATE
security in amounts of $100 to $1000 or more; times are good for 7 per cent. For full information see or address J. McDONALD, 114 B. F. Coulter Bldg., Los Angeles.

WANTED—I HAVE A TRUST DEED
for $1000 on a 4-room bungalow in Los Angeles, which I will discount $200, which I will discount $200. Address X, box 127, TIMES OFFICE.

WANTED—MONEY—
I have client who will pay 7 per cent, net, on $5000 to $10,000 for 3 years, on choice improved business property. Address Y, box 127, TIMES OFFICE.

WANTED—$5000 TO LOAN ON REAL ESTATE
security; 7 per cent; 3 years. Address Y, box 127, TIMES OFFICE.

WANTED—$2000 TO LOAN ON REAL ESTATE
security; 7 per cent; 3 years. Address Y, box 127, TIMES OFFICE.

WANTED—$1

THE CITY
AND ENVIRONS.

TODAY AND TONIGHT.

THEATERS.

Belasco — "Such a Little Queen" ..... 2:15 and 8:15 p.m.
Burbank—"Strongheart" ..... 8:15 p.m.
Orpheum—Vaudeville ..... 2:15 and 8:15 p.m.
Los Angeles—Vaudeville ..... 2:45 and 7:45 p.m.

PUBLIC GATHERINGS.

Meeting—State Humane Association, at Hotel Maryland, Pasadena ..... 9:30 a.m.
Reception — Y.W.C.A., at No. 255 South Hill street ..... 8:00 p.m.

SPORTS.

Baseball—Sacramento vs. Los Angeles, at Chutes ..... 2:30 p.m.

"THE LAND AND ITS FATNESS."

Permanent exhibit at the Chamber of Commerce building on Broadway.

BUREAU OF INFORMATION.

Times Branch Office, No. 311 South Spring street.

NEWS AND BUSINESS.

British Vice-Consul Returns.

C. White Mortimer has returned from a trip to Europe and yesterday reassumed his duties as British Vice-Consul, relieving Mr. Best, who was acting Vice-Consul during his absence.

To the "House."

At a meeting in the old auditorium of the Los Angeles High School yesterday the seniors elected Thad Stevens, Robert Allen, Dorothy Betts and Beatrice Kirbine as members of the house of representatives.

Pastor Before City Club.

Rev. Herbert S. Bigelow, pastor of the Vine Street Congregational Church, Cincinnati, will address the City Club Saturday noon at the Westminster Hotel on "Public Ownership of Public Utilities." He is a member of the staff of the Henry George, Jr., Lecture Association.

Struck by Footpad.

George L. Hager, a clerk, living at No. 225 East Forty-third street, called at the Receiving Hospital early yesterday morning with an ugly cut on the left side of his forehead. He said he had been struck by a footpad in front of No. 127 South Main street.

Steps from Moving Car.

Mrs. Fannie Huff, a widow who lives at the corner of Viola and Stephenson avenues and is employed in a local laundry, tried to get off a moving car at Seventh and San Julian streets yesterday morning on her way to work. She fell, sustaining a fracture of the left wrist, which was reduced at the Receiving Hospital.

Charged With Larceny.

Henry Munger, said to be a wealthy New York merchant interested in the United Cloak and Suit Company of that city until about a month ago, and who came to Los Angeles to establish himself in business here, was arrested yesterday by Detectives Jones, Boyd and Home at the request of the New York authorities. The charge is grand larceny. No details as to the character of the charge have been given the Los Angeles officers from the East.

BREVITIES.

Telephone Today.—Ring The Times and insert your Sunday "Want Ad." It has been difficult to regulate the telephoning of classified advertisements for the Sunday Times. Efforts have been made to relieve the Saturday congestion, on account of there being so numerous, but it has been impossible to judge the particular period of the day selected by patrons to call up the office. Hence the urgent necessity of advertisers telephoning their announcements early in order to insure accuracy in transcribing and afford a superior service in consequence. They can be telephoned any day in the week, with orders to run on Sunday. The office will be glad to receive them, and will take pains to see that all directions are carefully complied with.

For linotype machine composition, all faces and measures, at reduced prices, apply to The Times Linotype School, corner San Fernando and College streets; telephone Main 8290. Students wanted to learn operating; good trade, salaries high.

Replies to The Times Want Ads, addressed to the Branch Office, No. 311 South Spring, may be left for delivery at the Main Office. They will be promptly sent to the Branch Office.

Holt frames pictures. 853 S. B'way.

Henry J. Kramer forms a juvenile beginners' dancing class Saturday, Oct. 1, at 1:30. Adult beginners Monday evening, Oct. 3. References required.

Early Fall Auto Coats, buttoned to the neck—English models—rain proof, $15, $20 and $25. Harris & Frank, 437-443 S. Spring.

Hotel Rosslyn and Natick. Best 25-cent meals. Sunday eve. 35 cents.

CHRONIC?

YOUTH AGAIN IN TROUBLE.

FELONY CHARGE NOW STANDS AGAINST HIM.

Young Man, Charged With Robbing Rooms and Impersonating an Officer, Once More Lands in Jail—Takes Automobile and Goes Joy Riding, Say the Police.

Harry Hudspeth, about 20 years old, who was arrested in July, charged with stealing watches and money from young men living in the Y.M.C.A. building, and later on a charge of impersonating a health officer in the Chinatown district, was locked up in the University Police Station last night on a charge of stealing an automobile belonging to Walter Cosby, No. 3003 South Figueroa street.

Hudspeth is said to have taken the machine while Mr. Cosby's son, Albert, who had driven it to the circus grounds, was watching the performance. The machine was recovered when Hudspeth was bringing it back after having driven it, the police say, about the city for about an hour and a half.

Albert Cosby left the circus before Hudspeth expected, it is believed, and found the machine had been taken away. Telephone communication with his father made it clear that no member of the Cosby family had taken the machine, and Detective William Moore of the University Station was called.

As the crowd was coming from the circus tent, Hudspeth was seen driving the machine to the place from which it had been taken, and the detective placed him under arrest.

Hudspeth, the police say, has been making his living with his wits since coming to the city from East St. Louis, a few months ago. His father, so he claims, is employed by a large packing company in the eastern city. Hudspeth told a story of destitution at Central Police Station shortly after arriving in the city, and he was given some clothes and a room in the Y.M.C.A. building. A positon was also secured for him.

He left his work and was arrested later on the charge of thieving from the rooms and lockers at the Y.M.C.A. In his trunk was found an assortment of instruments which the police declared were used to break open doors. Lack of evidence caused the police to release him. Later his rearrest was sought on the charge that he was representing himself as health officer and forcing Chinese to pay him considerable sums for inspecting plumbing in the Chinese quarter.

The hearing on the charge of stealing Mr. Cosby's automobile will be called in Police Court this morning.

TOWN WANTS A PREACHER.

Tehachepi Has Been Without a Spiritual Guide for More Than Two Years—Editorial Plea.

[BY DIRECT WIRE TO THE TIMES.]

TEHACHEPI, Sept. 21.—[Exclusive Dispatch.] Tehachepi, at the top of the Southern Pacific railroad pass to Southern California, is without a Protestant minister. Tehachepi has five hundred inhabitants and is the center of a large cattle-raising country. The editor of the Tehachepi Tomahawk in a big double-leaded editorial calls upon his constituents to get busy and secure a minister. None has located in Tehachepi in two years.

OBITUARY.

Daniel Long.

CHICAGO, Sept. 21.—Daniel Long, for more than half a century a widely known auctioneer in Chicago, died at his home last night. He was born seventy-three years ago in Chicago, just across the river from old Fort Dearborn, and lived all his life in this city.

VITAL RECORD.

MARRIAGE LICENSES.

The following marriage licenses were issued yesterday. Name and age given.

BLAKELY—SMITH. Robert J. Blakely, 27; Lettie Smith, 26.
BUZICK—FOX. Halley D. Buzick, 21; Lydia Fox, 22.
CLARK — HAUTZ. Sheldon C. Clark, 44; Laura G. Hautz, 35.
CORNWELL—MAGBY. Harry F. Cornwell, 22; Jessie E. Magby, 19.
DOSS—LANHAM. Harry Doss, 47; Hannah Lanham, 36.
HARMONSON — EVANS. Columbus A. Harmonson, 31; Rachel M. Evans, 40.
HEBNER — BAILEY. William Hebner, 29; Cora Lee Bailey, 19.
HUSHANDS—ANDERSON. C. Gordon Hushands, 25; Grace I. Anderson, 24.
JONES — BROOKS. Edward S. Jones, 26; Allene P. Brooks, 26.
MASCHEK—SCHMIDT. Frank Maschek, 26; Jessie L. Schmidt, 26.
NELSON — HEMSTREET. Lewis C. Nelson, 54; Mary J. Hemstreet, 54.
POTTER — GARDINER. Ray F. Potter, 21; Wilhelmina M. Gardiner, 24.
RASMUSSEN — LEHMANN. Henry P. Rasmussen, 28; Lena A. Lehmann, 18.
RISSINGER—KNIGHT. Thomas L. Rissinger, 23; Lilah F. Knight, 19.
SCHLOTTE—IZON. Charles Schlotte, 35; Amy H. Izon, 34.
STUTSMAN—BLUEMLE. Harvey M. Stutsman, 40; Emma H. Bluemle, 23.
VARIEL—SMITH. Clarence L. Variel, 26; Reba Smith, 25.

BIRTHS.

Names, sex, place and date of birth.

ANDRADE. Ampora and S. R. Boy. 756 Clarence street. September 16.
BURRIS. J Mary and Thomas. Daughter. 1649 East Forty-eighth street. August 21.
DEHIZE. Mabel and Fred. Boy. Home Sanatorium. September 9.
FARLEY. Vera and Guy. Daughter. Santa Rosa Sanatorium. September 18.
GAGHANO. Tadea and Joseph. Boy. 1683 West Thirty-sixth place. September 18.
GROMAN. Bertha and Samuel. Boy. California Hospital. September 10.
HEALY. J. Olive and Reginald. Boy. 640 East Fifty-fourth street. September 16.
HUBENER. Winifred and John. Boy. 542 Clarence street. September 15.
LATCHFORD. Cora and W. J. Boy. 2838 Dalton avenue. September 19.
MACCONO. Mary and John. Daughter. 1750 Ganey street. September 12.
PARRISH. Estelle and George. Boy. 536 West Fifty-third street. September 14.
RAMOS. Angeles and Albert. Boy. California Hospital. September 4.
REYNOLDS. Edna and George. Daughter. California Hospital. September 6.
SIMMONS. Mertel and Bennett. Boy. 1745 East Vernon avenue. September 20.
SHADER. Lillian and Alfred. Daughter. 1612 Lambie. September 11.
STRONG. Laura and Edward. Boy. 1811 East Twenty-third street. September 12.

DIVORCE SUITS FILED.

BLANK. Lake against Valerie.
DONEGAN. Francis E. against Ora L.
LA FERE. Eugene M. against Mollie M.
MEGENITY. B. R. against Emma E.
PASSMORE. Selma C. against Louis M.

DIVORCE DECREES GRANTED.

BROULLERT. Angelena from Edward. Desertion.
CHASE. Irene from William J. Extreme cruelty.
FORBES. Ida R. from David T. Desertion.
GOERTH. Elizabeth from Frank. Desertion.
M'GUIRE. Catharine M. from Joseph. Failure to provide.
WELSHER. Lulu from Charles A. Desertion.
WITOWSKI. Theofil from Pelagia. Extreme cruelty.
WRIGHT. Annabelle from Thomas. Desertion.

OFFICIAL DEATH LIST.

Name and place of death—	Age.	Date.
BROCK, Sherod. Los Angeles	74	20
DELUCCA, Teresa. Los Angeles	67	21
GASTELUM, Rudolph. Los Angeles	23	19
HANLON, John. Los Angeles	63	21
HARVEY, Stephen S. Los Angeles	73	20
RYAN, David B. Los Angeles	32	19
SNODGRASS, Annette. Los Angeles	53	21

DEATHS.

With Funeral Announcements.

BEAMER. Suddenly, at 2737 Raymond Ave., Sept. 21, 1910, Lewis O. Beamer. Funeral from residence today at 3 o'clock. Friends invited. Interment Inglewood Park Cemetery, private.

BROCK. Sherod, Sept. 20, aged 74 years. Funeral at 2 p.m. Thursday from the chapel of Riedeman & Meyer, 1450 South Main. Interment Rosedale.

CLARK. At 122 East Sixty-third St., Sept. 21, Marcus C., beloved husband of Matilde L. and father of Marcus C. Clark, Jr., aged 53 years; a member of Libertyville Lodge, No. 492, F. & A. M., of Libertyville, Ill. Funeral from the chapel of Peck & Chase Co., 1213 S. Figueroa St., Saturday, Sept. 24, at 10 o'clock. Friends invited. Chicago papers please copy.

CROSS. Sept. 20, 1910, Alice E., wife of T. M. Cross. Funeral at chapel of Breese Bros., 855 S. Figueroa, Thursday at 2 o'clock.

CROW. At 422 E. Fourth St., Sept. 20, 1910, Elizabeth J. Crow, beloved mother of James E. Bratt and sister of James W. Loy; a native of Pittsburgh, Pa., aged 66 years. Funeral from the chapel of Robert Sharp & Son Co., 1218 S. Flower St., Friday, Sept. 23, at 2 o'clock.

NEWTON. Capt. J. C. Newton died at the family residence, 1501 Fremont Ave., South Pasadena, at 1 p.m. yesterday afternoon, aged 70 years. He was a native of New York State.

PHILLIPS. In this city, Fred A. Phillips, member of Lodge 906, B.P.O.E., Santa Monica, and K. P. No. 73, Hollywood. Funeral will be held at the chapel of Pierce Bros. & Co., 510 S. Flower St., on Sept. 23 at 1:30 p.m.

RYAN. In this city, Sept. 19, David B. Ryan, a native of Ireland, aged 32 years. Funeral from the chapel of Robert Sharp & Son Co. today at 3:15; thence to Sacred Heart Church, where requiem mass will be celebrated at 9 o'clock.

SCHILLINGER. In Los Angeles, Sept. 20, Mrs. Bessie R. Schillinger, aged 24 years; wife P. C. Schillinger. Funeral service from 4208 Melbourne Ave., Thursday, 2:30 p.m. Interment Rosedale Cemetery.

SNODGRASS. Annette, September 21, at her residence, 2251 Lake Shore Terrace, aged 54 years. Funeral from Peck & Chase undertaking parlors, Friday, 2 p.m. Interment Odd Fellows' Cemetery.

UNDERTAKERS.

We Have Removed to
Our new parlors, corner 12th and Hope streets.
ORR & EDWARDS CO.
Sterling B. Hoote'le, Pres. and Treas.
John D. Faris, Vice-Pres. and Sec.

Robt. L. Garrett & Co., Undertakers.
No. 1237 South Flower street. Main 35. F1233.

Peck & Chase Co., Undertakers.
1213-15 S. Figueroa st. Lady assistant. National Casket Co. caskets. Tel. Main 81, 87227.

50 H.-Power Auto-Ambulance.
Connell Company, undertakers, 1851 South Grand avenue. Home F1458, Main 8451.

Sale of DIAMONDS
Unprecedented in Los Angeles

The sale of the enormous wholesale stock of the J. P. Trafton Company enables us to offer diamond values that were never before duplicated in Los Angeles. It is your "once-in-a-lifetime" opportunity to purchase genuine clear, sparkling diamonds at actual wholesale cost.

$15.00 Diamond Rings, now	$8.00
$25.00 Diamond Rings, now	$14.00
$35.00 Diamond Rings, now	$20.00
$55.00 Diamond Rings, now	$30.00
$85.00 Diamond Rings, now	$50 00
$130.00 Diamond Rings, now	$85 00
$185. Diamond Rings, now	$125.00

GENEVA WATCH AND OPTICAL CO.
305 South Broadway

50c a Gal for Wine

75c a gallon grades of Zinfandel—the splendid table wine, is now on sale at 50c the gallon.

Southern California Wine Co.
Phones—10104; Main 332.
518 SO. MAIN STREET

"The Exclusive Specialty House."
Myer Siegel & Co.
251-255 So. Broadway
The Largest Waist House in Los Angeles

Women's Autumn Silk Waists

The largest, most comprehensive selection of women's silk waists is here—every new idea in waists and in every new fabric, plain and veiled effects.

Handsome waists of iridescent and shadow color chiffon, taffeta and messaline; also a number of beaded chiffon waists of our own importation. All at

Popular Prices

Women's Embroidered Linen
Collars
Special 25c

"Siegel's for Women's and Children's Wear"

GET BUSY.

PREPARE FOR ACTIVE WORK.

CENTRAL COMMITTEE OPENS HEADQUARTERS.

Chairman Names Men Who Will Have Charge of Active Work During Campaign—Big Public Meeting Will Be Held Monday Next—Nominees to Make Speeches.

The Los Angeles County Central Committee met yesterday afternoon at 4 o'clock to arrange plans for the campaign. Chairman Russ Avery announced the personnel of the various subcommittees which will have charge of the detail work.

The Central Committee has opened headquarters in the Broadway Central Building, No. 424 South Broadway, and from now until election time will conduct active work. Either the secretary or one of the assistant secretaries will be at headquarters through the day to confer with any workers who may call.

It is planned to use the precincts as geographical units in carrying on the work, and meetings of the precinct committeemen will be held weekly.

The campaign will be formally launched on Monday next when a big public meeting will be held. It is planned to have a number of the nominees present as speakers on that occasion.

The committees named by the chairmen are as follows:

Law—Bradner W. Lee, chairman; John W. Kemp, M. T. Owens, D. A. Schweitzer, Kemper B. Campbell, N. W. Thompson, Willis I. Morrison, Marshall Stimson.

Finance—Geo. I. Cochran, chairman; Stoddard Jess, Arthur Letts, W. E. McVay, J. Albert Dole, James Slauson, F. S. Wallace, S. C. Graham.

Campaign—Russ Avery, chairman; R. D. Wade, Bradner W. Lee, Dell A. Schweitzer, R. W. Pridham, George Alexander, E. A. Dickson, Willis I. Morrison, W. A. Johnstone, Marshall Stimson, M. T. Owens, Meyer Lissner, Kemper B. Campbell, John W. Kemp.

Printing and Advertising—Arthur Letts, chairman; W. E. McVay, E. A. Dickson, R. W. Pridham, J. Albert Dole, George M. Roe, W. E. Bowles.

Election Day—Willis I. Morrison, chairman; S. C. Graham, P. A. Mulford, L. B. Goodrich, F. S. Wallace, M. T. Owens, John W. Kemp, R. D. Wade, Charles McClure, Charles McKenzie, William Telle.

UNDELIVERED TELEGRAMS.

There are undelivered telegrams at the main office of the Western Union for J. M. Thomas, M. Raymond, Peter Barrett, George Beasley, C. J. Babbitt, J. H. Sharp, Arrowhead Lime Company, Peter Fowler, R. V. Culley, Edward Peterman, J. H. Powers, Joe Quinlan, Eugene Zimmerhead, Miss Florence Hunt, I. L. Wilson, C. E. Moore, W. B. Howes, Thomas J. Shehall, Jr., M. D. Hamilton, Mrs. W. A. Cooper, Mrs. Bessie McPherson, C. C. Beck, Mrs. Maggie Burdraut and Dr. J. W. Ball.

Baby Irish and Cluny Laces, Values to 20c—Yard 5c
A BIG special lot of Edges and Insertions to match in fine imitation Irish and narrow cotton Cluny Laces. Correct for waist trimming and the making of neckwear novelties; ½ to 1½ inches wide; values to 20c; yard 5c.

DAYLIGHT STORE. SUNSET M. 7501; HOME 10104.
Jacoby Bros.
331-333-335 South Broadway.
"SOMETHING NEW EVERY DAY."

$1.00 New Storm Serge, Thursday Special—Yard 79c
TWO widths, 40 and 44 inches wide, a good wearing fabric, warranted all wool and thoroughly shrunk. An especially good weave for children's dresses and gymnasium suits. A regular $1.00 value wherever you go. Today yard 79c.

Unmatchable Suit Value

New Fall Models in Broadcloths, Worsteds, Rough Fabrics

$21.95

We have taken two racks of our regular $25.00 new Fall Suits—some of the very best models shown at this popular price down to date—and marked them at $21.95 for a great Thursday leader.

THE majority of these Suits have the severely plain jackets in new short lengths; lined with satin or peau de cygne. The skirts come in plaited models, some having bands at the bottom; others plain and narrow; excellent range of new fall colorings, including plenty of Blues, Browns, Grays and Black; all sizes. No better $25.00 Suits in town. Today, $21.95.

75c and $1 new, wanted Novelty Hatpins at 50c
THESE are the newest Hatpins in appropriate designs for wear with Fall millinery. Included are the swell Aurora Hatpins in many charming patterns; also the latest ideas in Flashing Rhinestone Pins. 75c and $1.00 values 50c.

Overstocked on Belts, Values to $1, in new Fall styles 50c
CLEVEREST new styles in Genuine Patent Leather Belts; 2½ inches wide; black and red; also novelty Silk Elastic Belts with pretty, attractive buckles. Autumn's very newest Belt conceits. Values to $1.00 today at 50c.

Second Day Greatest Sample Knit Underwear Sale

It is impossible to emphasize too strongly the wonderful values in this Extraordinary Bargain Event. Not in knitwear history have we excelled this opportunity. The finest productions from the most noted mills in the country at 1-3 to 1-2 off regular prices. The tremendous business done Wednesday will be duplicated today.

September Housekeepers' Sale. (Basement)
Today the Big Towel Day

ALL special offerings in Bedsheets, Pillowcases, Blankets and Muslins continued throughout the week. SAVINGS WORTH WHILE INVESTIGATING.

13x23 Huck Towels, dozen	80c
18x36 Huck Towels; red borders, dozen	85c
18x36 Hotel Huck Towels, dozen	95c
18x36 White Huck Towels, each	10c
12c Huck Towels with border; 17x33, dozen	$1.45
20c All White Huck Towels; 18x36, dozen	$1.59
22c Hemstitched Huck Towels; 18x39, dozen	$1.80
12½c Unbleached Bath Towels; 17x31, each	10c
15c Bleached Bath Towels; 18x38, each	12½c
20c Bleached Bath Towels; 18x36; each	15c
25c Bleached Bath Towels; 22x40, each	20c
30c Bleached Bath Towels; 22x44, each	25c

Distinctive Autumn Millinery In a Great SPECIAL OFFERING Today at $10

Hard to please indeed, the woman who cannot choose her ideal in a new Fall Hat from this unrivaled display of high-art millinery at $10.

A MILLINERY event of greatest interest to the progressive buyer. Hats that are exact copies of exclusive French models "Charlotte Corday" Hats in various modified forms, but done well as other large and small designs. Materials—velvet, satin, silk, velvet and beaver in plain and color combinations; trimmings of imported wings, breasts, aigrettes, cocque feathers, pompons and gold braid. Variety, style and value alike remarkable at $10.00.

IT'S GOING TO BE A RE(A)D LETTER DAY FOR US WHEN WE GET OUR NEW POST OFFICE OPEN!

That Postoffice opening certainly will be a red-letter proposition. There's another way of putting a red-letter day in your calendar. Get a new Fall suit here. The day you receive it will be stamped on your memory in red ink. If you're a man who can wear brown, and most men can we'll show you real values in the new Java and Vandyke shades. Suits to order $20 to $50.

A. K. BRAUER SUCCESSOR TO
BRAUER & KROHN
"TAILORS TO MEN WHO KNOW"
128-130 S. SPRING
COR. FIFTH & SPRING. 314 & 6-PHONE

Cemeteries.

INGLEWOOD PARK CEMETERY
Two miles outside of the city limits, on the Los Angeles and Redondo Ry. 300 acres of perfect land with improvements outclassing any cemetery on the Coast.
207 S. Broadway, Room 202. Phones—F2302; Main 4459. Supt., Phone 10541.

HOLLYWOOD CEMETERY
Rolling lawns, trees, shrubbery, and beautiful lakes.
MODERN IN EVERY RESPECT.
Situated in the most beautiful section of Southern California, the ideal location, just inside Los Angeles city limits. Melrose and Colegrove car lines to grounds.
A CEMETERY THAT IS SELECT.
A1131. 306 Laughlin Bldg. Main 301.
Cemetery Phones—30055. Hollywood 812.

EVERGREEN CEMETERY
(The Los Angeles Cemetery Assn.)
Boyle Heights, near city limits. Operated under perpetual charter from Los Angeles city. Modern chapel and crematory.
Office, 329 Bradbury Building.
Phones—Main 625; A3466.
Cemetery—Home D1088; Boyle 9.

ROSEDALE CEMETERY
An Endowed Memorial Park, noted for its natural beauty; Endowment Fund for perpetual care, over $250,000; modern Receiving Vault, Chapel, Crematory and Columbarium; accessible. City Office, Suite 302-306 Exchange Bldg., N. E. cor. 3rd and Hill sts. Phone Main 909, A3639. Cemetery Office, 1931 West Washington st. Phone 72958, West 69

FOREST LAWN CEMETERY
NON-SECTARIAN
FOREST LAWN

Steamships

LONDON PARIS BREMEN North TUESDAYS 10 A. M.
Express Sailings.
Kais. Wil. II...Oct. 4 | Cecilie .....Oct. 18
K. Wm. Gr...Oct. 11 | Kronp. Wm...Oct. 25

LONDON PARIS BREMEN German THURSDAYS 10 A. M.
Twin Screw Sailings.
Gr. Kurfuerst..Oct. 6 | G. Wash.(new) Oct 20
Prinz F. Wm...Oct. 13* | Barbarossa ..Oct. 27
*Bremen direct.

GIBRALTAR NAPLES GENOA Lloyd SATURDAYS 11 A. M.
K. Luise .....Oct. 1 | Koenig Albert..Oct. 22
Berlin (new)...Oct. 8 | P. Irene .....Nov. 4
Wireless and Submarine Signals.
Independent Round-the-World Tours.
Travelers' Checks Good All Over the World.
OELRICHS & CO., Gen'l Agts., 5 Broadway, N.Y.
Robert Capelle, 250 Powell St., San Francisco, Cal.; or Hugh B. Rice Co., 609 S. Spring St.; Lehman's S. S. Agency, 630 S. Spring St.; German-American Savings Bank Steamship Dept., Spring and Fourth Sts.; H. O. Wilson, 457 S. Spring St., German American Savings Bank, Steamship Department, Spring and Fourth streets, Los Angeles, Cal.

American Line
N. Y.—Plymouth—Cherbourg—Southampton—Philadelphia Queenstown—Liverpool.
Atlantic Transport Line
New York—London Direct.
Red Star Line
New York—Dover—Antwerp.
White Star Line
N. Y., Queenstown, Holyhead, Liverpool, Plymouth, Cherbourg, Southampton, Boston, Queenstown, Liverpool.
New York and Boston to
RIVIERA - ITALY - EGYPT
The Azores, Madeira, Gibral. Algiers, Villefranche, Genoa, Naples, Alexandria.

Canopic	Oct. 22	Nov. 30	Apr. 8
Cretic	Nov. 2	Dec. 7	Mar. 29
Romanic	Oct. 1	Nov. 12	Dec. 15	Feb. 4
*CEDRIC (21,035 tons)		Jan. 11	Feb. 22
*CELTIC (20,904 tons)		Jan. 25	Mar. 8

*Largest Steamers to the Mediterranean.
HUGH B. RICE CO., 609 S. SPRING ST., Los Angeles. Or any local agent.

CANADIAN PACIFIC
Empress Line
Weekly sailings between Montreal and Liverpool. Wireless on all steamers. Ask any ticket agent or write A. A. Polhamus, G.A.P.D., or Hugh B. Rice & Co., 609 So. Spring St., Los Angeles, Cal.

If You Knew
as much as we do about the solidity and responsibility of this bank, about the desire of every officer to please you and give you the best banking service you would open an account tomorrow.
Stop and let us tell you some of our special features.
MERCHANTS BANK AND TRUST CO.
207-9-11 So. BROADWAY

Have you heard the Frank B. Long Melodygrand Player Piano? "Do it now."
413 W. Fifth St.
Adjoining Auditorium

Order plumes by mail. Producers' prices. Repairing. Satisfaction or money refunded. Our $5 plumes look like $10 plumes. City salesroom, 640 S. Broadway.

$5
36-INCH AFRICAN OSTRICH Plume. Black or white. French curl. Mail orders carefully filled. SCOFIELD MILLINERY CO. 737 S. BROADWAY.

New Location
Wetherby Kayser Shoe Co.
BROADWAY AT FOURTH

Largest Dental Office on the Coast. Good Set Teeth, $2.50.
Yale Dentists
444 So. Broadway.
Open evenings till 8. Sundays, 9. to 12 M. Home Phone 17544.

The Walker Portable
$100.00 AND UP
Asbestos lined.
A five-room cottage for $375. Made of kiln-dried sugar pine lumber. See our samples at 640 S. Grand ave. F1958. P.O. box 1372.

The House of BIEHL, Tailors
New Location
516 S. Broadway

50¢ SCOTT LARGE JAR Eczema SALVE
Instantly relieves and cures all chronic skin diseases. Recommended by physicians. SUN DRUG CO.'S STORES.

DRUGS
At Lowest Prices
Boswell & Noyes
3rd and Broadway

N. B. Blacks DRY GOODS
RELIABLE GOODS AT POPULAR PRICES

Modart C
The Improved F
gives like every other woman in fitted over a Modart Corset. no other corset compares with wearing qualities. If you wear a properly fitted, you will never again
Third Floor.

36-inch Drapery Satee
pieces of handsome novelty de greens, lavenders and yellows it is down-proof it is especially 36 inches wide, 40c yard.

Merode Underwear
newly finished Underwear can ne be lasting. All Merode goods is fi at, even the most inexpensive. in all wanted fabrics and style lines.

TS AND PANTS of fine selecte or light weights with high neck pants knee or ankle

ON SUITS of medium light weig sleeves with high neck, or low ne s; knee or ankle lengths
Main Floor.

.50 Linen Sheeting
90 Inches Wide, Pu
linen is not only suitable for sheets, ually well adapted to all manner of mbroidered table covers, scarfs, t ner. It's the round thread linen s is two and a half yards wide. C Four 60-yard pieces will be sold
Linen Dept. Main Floor.

ildren's Wool Peter
$6.50, $8.50, $10, $12
any school girl would be pleased wit ter. They have a style about them tailored."
wn, blue and black serge of the shepherd checks in black and white, nd finished. $6.50 and up.
Third Floor.

emoval Sale Pia
Playe
The Player P of today. No much elsewhere ano, the Le Man, the Mot Woman—who had musical enjoying it from them in
From an alone the Pia many times tively small who purchase have the priv culating Music thus exchange each instrume pense.
The Cecilian ognized by all and know as t best general results—as the easiest and simp latest variety of expression. It is the only cushioned metal action.
Pianos are furnished in six different styles, finish Cecilian-Cecilian at $650, the Cecilian with d-Cecilian with the metal action at $350, action at $1650.
Terms to Discounts of $75 to $250 During Monthly.

eo. J. Birke
Steinway, Cecilian and Victor Dealers
345-347 South Spring S

WE WANT all of our patrons and th general to attend the
Free Gas Appli and Gas Fixture Ex
being held in connection with the E nual Convention of the PACIFIC S ASSOCIATION.
EXHIBITION HALL: Central P Bank, No. 416 West Sixth Street.
You will regret it if you miss this exhib well worth your while.
Open Evenings Also—No Admission

Los Angeles Gas and E tric Corporation.

Notice to the P
Thousands of peop the doors at the Bi at the Manhattan ing Co. 337-339 Spring St.

Benjamin Cl
Fall Styles Now S
JAMES SMITH & CO. 340-342 Broadway

Nordlinger's Diamond Merchants
631-633 So. Broadway

Fitted by our expert Optician. Ground to order. Prices reasonable.
THE WHITLEY JEWELRY CO. 347 So. Broadway.

Bankrupt PIANO Sale
Ellis' Music House 344 So. Broadway

LOS ANGELES LIMITED
TICKET OFFICE 600 SOUTH SPRING

Laier's "Select"
A Perfect Beer for Particular Peo

MBER 22, 1910—[PAR

$1.00 New Storm Serge,
Thursday Special—
Yard 79c
TWO widths, 40 and 44 inches—a yard-dist wearing fabric, warranted all wool and thoroughly shrunk. An especially good weave for children's dresses and gymnasium suits. A regular $1.25 value wherever you go. Today yard 79c.

$21.95

ls, Rough Fabrics
our regular $25.00 new
best models shown at
ate—and marked them
ay leader.
he severely plain jackets in the
n or peau de cygne. The skirts
nds at the bottom; others plain
ll colorings, including plenty of
izes. No better $25.00 Suits in
(Third Floor

Overstocked on Belts, Val.
to $1, in new
Fall styles 50c
CLEVERBELT new styles in Genuine Patent Leather Belts; 2½ inches wide; black and red; also novelty All-Silk Elastic Belts with pretty, attractive buckles. Autumn's very latest Belt conceits. Values to $1.00. Today at 50c.

erwear Sale
Bargain Event. Not in our
most noted mills in the coun-
duplicated today. Be early!

Millinery
L OFFERING
$10
indeed, the woman
oose her ideal in a
from this unrivaled
art millinery at $10.
test interest to the prospective buyer
ct copies of exclusive French models,
arious modified forms, belt shapes and
designs. Materials comprise fine
in plain and color combinations;
breasts, aigrettes, coque feathers,
ety, style and value alike remarkable

Children's Home Society
California
Incorporated 1891.
Directors Elected Annually
A nonsectarian, interdenominational, non-political children's charity serving throughout the States of California and Arizona.
Supported solely by voluntary contributions.
Orphaned, abandoned, abused, dependent children, received and placed for adoption in selected homes.
Invites correspondence concerning homeless children, children in need and the enforcement of laws relating to the protection of children.
Simple, direct, effective, economical and private.
"Best charity under the sun."
For complete information address
H. W. LEWIS, State Director
2414 Griffith ave., Los Angeles

Bankrupt PIANO Sale

Eilers' Music House
244 So. Broadway

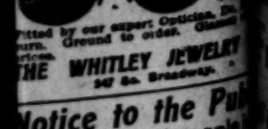
THE WHITLEY JEWELRY
347 So. Broadway.

Notice to the Public
Thousands of people
the doors at the Big
t the Manhattan Cl
ng Co. 337-339 So
pring St.

Benjamin Clothing
Fall Styles Now Show
JAMES SMITH & CO.
343-350 Broadway

NORDLINGER & SON
DIAMOND MERCHANTS
631-633 So. Broadway

LOS ANGELES LIMITED
THE 1 DAYS CHICAGO
TICKET & INFORMATION OFFICE
SPRING ST. at FIRST

N. B. Blackstone Co.
DRY GOODS
RELIABLE GOODS AT POPULAR PRICES.

Modart Corsets
The Improved Front Lace
Is like every other woman in town is having her new gown fitted over a Modart Corset. And why shouldn't she? No other corset compares with it in style, or comfort, or wearing qualities. If you wear a "Modart" once, have it properly fitted, you will never again wear any but the "Modart."
Third Floor.

36-inch Drapery Sateen 40c Yard
Pieces of handsome novelty designs in pretty blues, greens, lavenders and yellows for bedroom draperies, and as it is down-proof it is especially suitable for bed comforters. 36 inches wide, 40c yard.
Fourth Floor.

Merode Underwear For Women
Poorly finished Underwear can never be comfortable, nor satisfying. All Merode goods is finished by hand—every garment, even the most inexpensive. We show this famous make in all wanted fabrics and styles. See these popular lines.
VESTS AND PANTS of fine selected cotton in either medium or light weights with high neck and long or short sleeves, pants knee or ankle 50c
UNION SUITS of medium light weight cotton, long or short sleeves with high neck, or low neck and no sleeves, knee or ankle lengths 75c
Main Floor.

50 Linen Sheeting $1.25 Yd.
90 Inches Wide, Pure Linen
This is not only suitable for sheets, spreads and the like, but well adapted to all manner of fancy work.
Embroidered table covers, scarfs, tray cloths, luncheon sets. It's the round thread linen so easy to work with, two and a half yards wide. One fifty is the usual price. Four 60-yard pieces will be sold today at $1.25 yard.
Linen Dept. Main Floor.

Children's Wool Peter Thompsons
$6.50, $8.50, $10, $12 and $15
Any school girl would be pleased with a fall dress of this kind. They have a style about them that proclaims them "correct."
Navy blue and black serge of the better grades, and plaids and checks in black and white, all tastefully trimmed and finished. $6.50 and up.
Third Floor.

Removal Sale Pianos and Player Pianos

The Player Piano is the instrument of today. Nothing seems to give so much pleasure. With the Player Piano, the Lawyer, Doctor, Business Man, the Mother or the Business Woman—who love music but have not had musical opportunities—are now enjoying it in a manner withheld from them in the past.
From an educational standpoint alone the Player Piano repays you many times over for the comparatively small investment. All those who purchase Player Pianos from us have the privileges of our Free Circulating Musical Library. They can thus exchange the music given with each instrument at no additional expense.
The Cecilian Player Piano is recognized by all who have investigated and know as the one instrument that has been the easiest and simplest to operate, giving perfect results—as the greatest degree of expression. It is the only instrument which contains the Metrostyle action.
Made and sold in six different styles, finishes and case designs—the Cecilian at $650, the Cecilian with wooden action at $750, the Sohmer-Cecilian with the metal action at $850, to the Sohmer-Cecilian at $1000.
Easy Payments of $75 to $250 During Our Removal Sale.
J. Birkel Co.
Steinway, Cecilian and Victor Dealers
346-347 South Spring Street

WE WANT all of our patrons and the public in general to attend the
Free Gas Appliance and Gas Fixture Exhibit
now being held in connection with the Eighteenth Annual Convention of the PACIFIC COAST GAS ASSOCIATION.
EXHIBITION HALL: Central Park Skating Rink, No. 416 West Sixth Street.
You will regret it if you miss this exhibition—It is worth your while.
Afternoons and Evenings Also—No Admission Charge
Los Angeles Gas and Electric Corporation.

Buy "Select" Beer
"Select" Beer for Particular People

Part II—The City and State. Part II—Local News Sheet—14 Pages.

The Los Angeles Times

YEAR. THURSDAY MORNING, SEPTEMBER 22, 1910. On All News Stands, Trains and Streets. 5 CENTS.

OWENS RIVER SURPLUS.

MULHOLLAND'S PLAN FOR SALE OF WATER.

Carefully Guarded Document Out at Last—To Be Submitted Tonight to Forum by the City Council—The Bonus Idea.

A PUBLIC discussion of the method and compensation in disposing of the surplus water of the Aqueduct and of the great electrical energy incident to the Owens River enterprise is to begin tonight in the City Council Chamber.

The important problem will be whether to sell the surplus water on limited contracts or in perpetuity. There is division in official circles on this. As the city may sell only to other municipalities and only such as are within economic reach of the distributing system the Council has invited officials of those cities to appear and contribute their advice.

The basis of the discussion will be the suggestions of William Mulholland, chief engineer of the Aqueduct, made public for the first time today. They concern not only the citizens of Los Angeles but of the surrounding municipalities and the great arid territory whose reclamation contiguous to the city will have such an important bearing on the prosperity and progress of the enlarged Los Angeles region.

A people's forum to discuss the disposal of the surplus water and power plant from the aqueduct is to be created tonight, when the Mayor and the City Council meet for the first time in open session to consider these important questions. The decision to hold all sessions openly in the Council Chamber came suddenly Tuesday and was an unexpected change in the policy that has been pursued all along with reference to both branches of the people's big undertaking. For official secrecy has marked the beginning and progress of the Owens River scheme and to this secrecy much of its economy and progress is attributed.

The plan to take the public into full confidence is not criticised, but there is wonder in the minds of many if the sudden alteration of policy is not likely to give interests adverse to the fullest developemnt of both water and power for popular advantage a stronger voice, if not stronger influence, in the final solution.

Members of the Council base their action in summarily abandoning their purpose to attend a meeting of the Water Board Tuesday night for the newer plan solely on the ground that they want to start their action "in the open." They say all the progress up to date has required preliminary secrecy, but that now it is a question which may have to be solved ultimately by the electorate, and they want it fully advised.

There is no programme for tonight's meeting. It is probable the Mayor will be asked to preside, and a committee may be chosen to arrange an order of business so that the two subjects may be taken up, water first and power next, with consolidation of city and county government as a probable third during the next two months. As two meetings are to be held each week and the discussion is to be limited to the subject before the meeting, it is believed two months will be ample. Under the scope of the resolution of Councilman Washburn any civic organization or individual may contribute to the discussion under reasonable restrictions. The Council is to receive advice from all.

INVITED TO AID.

The Board of Public Works, which has charge of the construction of the aqueduct and power system, and the Water Board, which will administer the whole water distribution when the big ditch is completed (less than two years,) has been invited to aid the Council in the matter.

But in all these deliberations, from the beginning to the end the dominant personality is expected to be that of William Mulholland, chief engineer of the aqueduct. As a matter of fact, the "people's forum plan" begins with his first declaration on the solution of the surplus water problem. This declaration forms the basis of action and is regarded as the concrete proposition before the officials. It represents his conclusions on the legal, fiscal and engineering questions involved, and these conclusions are fortified by thirty years' experience in public and private water engineering here, and his superintendence of the present distributing system and his command of the industrial army that is bringing the snow waters of the Sierra Nevadas to Los Angeles.

William Mulholland,
chief engineer of the aqueduct, whose statements as to the distribution of surplus water power will be the basis of the Council's open sessions on the water and power questions.

This declaration has been in the hands of the members of the Council two weeks, and has been jealously guarded by them and by officials of the water department. Not until last night was consent given to its publication. Today The Times is permitted to print it in full for the information of the public that is asked to share the solution with the officials in open session. It follows:

"Primarily the Los Angeles Aqueduct was built to supplement the water supply of the city of Los Angeles. The investigation of the available supply in the Owens River Valley led to the conclusion that a capacity of 20,000 inches was warranted by reason of the fact, first, that this quantity of water could be obtained, and second, that the city of Los Angeles and the surrounding country could easily use that much in their future development. The larger the aqueduct could be built, the more cheaply could any unit quantity of water be delivered by it. Hence, the

(Continued on Fourteenth Page.)

Fanny Briggs Carr King and Her Husband,
M. Adrian King, who, she alleges, in discussing her suit for divorce, had not enough friends to act as pallbearers in the event of his death until she "boosted him into society."

BOOSTING—T'OTHER WAY.

SARCASTIC REMARKS BY DIVORCE-SEEKER.

"MAURICE ADRIAN KING didn't have enough friends to act as pallbearers at his funeral until I paid his initiation fee into the Elks," declared Fanny Briggs Carr King, yesterday. She has applied for a divorce and was discussing her case publicly for the first time.

"I gave him the money which established his standing when he was applying for the Home Telephone franchise before the City Council. I boosted him into society. One of the local papers tauntingly remarked that they knew King had 30 cents, having purchased that many papers at one time, and in order to prove that he had more, I offered him $600 as a checking account.

"I was running the Hotel Kenwood, and he was one of the guests. He came there with the introduction of old friends from the South and I did everything in my power to make him at home. He told me of his troubles and I helped him out. He antagonized the owner of the hotel, who sold the lease over my head, and I was not angry. It was after he had secured the franchise that we were married.

"He received $10,000 for that and nearly every cent of it is invested in chicken coops, lumber, incubators and has gone into eggs and chickens that never yielded a single cent profit. I had the face-speciality business and about $10,000, the major portion coming from the sale of my furniture in the hotel.

"Two months after we were married Mr. King began calling me a 'fool,' a 'brainless idiot.' We were married in May, 1902, and he has been calling me that ever since, just recently threatening me with incarceration in an asylum or some other place still worse, which he characterized as 'a place that you'll never get out of,' when I asked him for permission to come to town and have my teeth fixed, just a few days ago. He took away my clothes so I could not leave and it was only through the kindness of friends that I managed to escape.

"He inveigled me into forming the Fanny Briggs Car Company in which all of our property, sixteen acres in Glendale, lots at Venice and Huntington Park are held. In this I find that I have not a single share, all of it belonging to M. Adrian King, who took it away from me.

"Last year I was sick. The hospital was necessary, and he even refused to supply the funds needed to take care of me there. It was only my little personal money that took care of me. He has always been more or less a recluse and stayed at home with his books. I asked him to get out and make friends with the men, bring them to our home. He never did until just recently. I offered to pay his way into the Elks, which offer he took up.

"Recently he has discredited me with my old friends, has told them that I am demented, not solid in my mental faculties. He has taken up with one of the young women in our employ and friends have seen him in company with her at cafés and told me afterward. I offered to overlook this if he would come back and play square, but he took another tack and tried to put me entirely out of the way by swearing me into an asylum.

"He waited too long, and I expect to get back some of my property and my name by the proceedings instituted. It was my treatment of from five to fifteen patients a day that built up the business, and not his name or work. Without me he will be where he was in 1900, when he arrived here from St. Louis."

King could not be located yesterday to speak for himself, but his friends say he will make a strong answer to his wife's allegations.

VOLUNTARY.

FREIGHT RATES ARE LOWERED.

THIS CITY IS FAVORED WITHIN GREAT DISTRICT.

Reduction All Along the Line Over Salt Lake and Santa Fe and Local Merchants Expected to Materially Increase Distribution of Goods at a Great Saving.

A voluntary reduction in freight rates to Las Vegas and other desert points over the Salt Lake Route, and which will also prevail on the Santa Fé as far as Ludlow, is announced to take effect at once. The reduction on the various classes of freights is so considerable as a rule that it will accentuate Los Angeles as the commercial center and distributive point for this southwestern empire, and it is expected that the enterprising merchants and manufacturers of this city will be quick to take advantage of the opportunities offered.

These reductions, per 100 pounds, are as follows:

First class (dry goods in less than carload lots,) from $1.84 to $1.60.

Second class (machinery,) from $1.75 to $1.36.

Third class (fine groceries,) from $1.46 to $1.20.

Fourth class (groceries,) from $1.28 to 99 cents.

Fifth class (in carload lots, canned goods,) from $1.08 to 86½ cents.

Class A, from 86 to 86½ cents. This is the only increase, and is on inflammable goods.

All other carload lots, involving classes B, C, D and E, will average a reduction of 12 cents a 100 pounds, which, on a carload of forty tons, will make a saving of about $108.

The new Salt Lake shops at Las Vegas will open for business on October 1, and about 400 workmen are now getting ready to leave this city for their new home on the edge of the desert mining district.

PITIFUL.

OUTING HAS A FATAL RESULT.

BOY SNUFFS OUT BROTHER'S LIFE WITH BULLET.

Lads, Who Tire of Hunting, Decide to Swim and Accident Happens When Younger Picks Up Rifle and Hammer Strikes Rock—Ball Enters Temple and Death Soon Follows.

Roland Lomax, the 13-year-old son of Frank R. Lomax of No. 1047 East Thirty-seventh street, was shot in the temple and almost instantly killed Tuesday afternoon by his 10-year-old brother, Hugh, while the boys were preparing to go swimming near El Monte.

The brothers were at the ranch of Alfred E. Gwynn and C. A. Gibbs of this city. Tuesday morning they went hunting with a 22-caliber rifle, but tiring of the sport decided to swim. Rowland had already donned his bathing suit and was preparing to step into the water when Hugh picked up the rifle from the bank. He accidentally struck the hammer against a rock, and the weapon was discharged, the ball striking his brother in the temple.

The lad's parents, also at the ranch, were attracted to the spot by Hugh's screams, and, overcome with grief, carried Roland's unconscious form to the home of Dr. I. Saylin, near by. Death, however, was a matter of a little while, the boy passing away without recovering consciousness. The body was taken yesterday to the undering establishment of Cunningham & O'Connor, in this city. It is not likely that an inquest will be held, as there is no doubt in the minds of the parents of the dead boy that the shooting was accidental.

DAWSON IS BACK.

Ward Dawson, the Los Angeles High School high jumper and tennis player, who was to enter Stanford after graduating from L. A. High, has returned to the latter school to pursue his course more fully.

RELIGIOUS.

SWEET LURE PULLS HARD.

Scores of Eastern Preachers Want to Come.

Who Will Catch the Falling Choice Plums?

Local Methodists Want Next Year's Conference.

Interest among the large Methodist constituency in Los Angeles and Southern California centers in the annual conference which will meet in Fresno next Wednesday.

For several reasons, this is expected to be a year of many changes in pastorates and, consequently, many of the ministers will go up to the conference in a greater spirit of uncertainty than usual. If there is a self-sacrificing creature on the face of the earth he is a Methodist preacher. He may no sooner get settled into a good charge, where he forms strong ties of home and friendship, until he may be called upon to pull up stakes and begin to make another home among strangers. If he is fortunate enough to stay the limit of six years it is all the worse, as his ties have become more strongly welded and are all the harder to break. If it is a severe trial for the preacher, it is at least equally severe for his family.

Rev. Dr. John L. Pitner,
retiring district superintendent, to be provided for.

It is well known to persons informed on the subject that there are more applications in the hands of the district superintendents and Bishop Hughes, from ministers in the East who wish to come to Southern California, than ever before in the history of the conference. Many of these are men prominent in the pulpits of Methodism, and they are hard to "turn down." They demand pulpits that pay good salaries and, having long since served apprenticeship as "circuit riders," do not expect to do it all over again in their maturer years. The result of this is that the rising young fellows, who have grown up in the

(Continued on Ninth Page.)

CONTROLLERS OF BILLIONS.

Delegates to Convention of Bankers Coming in Train Lots.

With Los Angeles as the objective point, special trains will start next week from various eastern cities with carload lots of financial magnates who will attend the annual convention of the American Bankers' Association, opening in the Auditorium on October 3.

Four specials will start over the New York Central and arrive by way of the Santa Fé from New York and Boston. Two will run over the Pennsylvania and Santa Fé from New York and Philadelphia. One will leave Chicago over the Santa Fé, while one special car from the South will also come in over that route.

The first specials to arrive will be over the Salt Lake. Two of these will reach here from Chicago the afternoon of October 1. From Kansas City will come a special of six cars, and from Salt Lake City will arrive another six-car special, both to get here in the evening of Saturday, October 1.

From Milwaukee will come one car; St. Paul and Minneapolis, two cars; Omaha, one car, and from Cincinnati, one car, all by way of the Salt Lake Route. The Canadian contingent will come by way of the Canadian Pacific, changing to the Southern Pacific at Portland. There will be two trains from across the border.

GHOULISH.

MAKES USE OF DEAD TO SWINDLE LIVING.

GEORGE J. OSTERHOUT, who has been making his home at Whittier and receiving his mail at the general delivery in Los Angeles, was arrested on Tuesday night by Postoffice Inspector R. C. Knox, as he took the mail from the hands of the clerk at the window. He was arraigned yesterday before United States Commissioner Williams, charged with using the mails to defraud, and will have his hearing on Friday. He was sent to the County Jail in default of $1500 bail, to await examination.

The scheme of Osterhout is not entirely new, but it is very slick. It is understood to have been worked at Oakland some time ago, and while there is at the present time no evidence to connect Osterhout with the Oakland swindle, he is suspected of having been implicated.

Osterhout is supposed to have made a systematic study of the death records of all the cities along the Coast, as published in the newspapers, and then sent express packages, addressed to the deceased persons, marked "$3.75, C.O.D." In almost every case the relatives of the person addressed have accepted the package and paid the charges, supposing that it was some article that had been ordered. Each package was found to contain a fountain pen, valued at about 10 cents.

EXPRESSMAN SPOILS GAME.

The fellow was caught through information received from the Wells-Fargo agent at San Francisco. A sister of his had died, and when a package came to her address, he examined it, knowing that she had ordered nothing. He also observed that it was similar to many other packages passing through the express office, scented a swindle and informed the postal authorities.

Among other packages received at the Oakland office of the Wells-Fargo Company was one for Miss Florence Pardee, daughter of ex-Gov. Pardee, who was killed recently in an automobile accident. The package was shipped from Los Angeles on September 14.

The general delivery has been watched by the inspectors constantly since Wednesday of last week, and Osterhout was caught just in the nick o' time, as he was ready to leave the city on the next train after receiving his mail.

SAN DIEGO VICTIM.

Among the letters received by him on Tuesday night, and which fell into the hands of the officers, was one inclosing $3.75, received from Mrs. Marie Sweize of San Diego, whose husband, Warren Sweize, died a few days ago. She had lifted the fake package and paid the money to the express company.

When asked what he had to say about it, after his arrest, Osterhout was somewhat nonplussed, but finally said that he had a partner who furnished the names and he sent the pens. That was all he kenw about it. His arrest will no doubt bring to light scores of cases against him, and the postoffice officials would like to have more samples of the pens, though the two in their possession should be enough to make a strong case against the prisoner.

PUBLIC SERVICE—Courts and Offices.

SUMMARY OF THE DAY.

The Board of Public Works will ask the Council to consider the widening of Vermont avenue from Wilshire boulevard to Washington street.

An action filed yesterday by the Independent Order of Foresters disclosed a mixed-up condition in the marital affairs of Winslow Fickett and his wives. Two women are now fighting for the insurance money, amounting to $3000.

The Newmark Grain Company began action against the Merchants National Bank for the payment of $13,753. The case involves some nice questions concerning the banking business.

David T. Forbes, once superintendent of the Cotton Belt Railway in Texas, was defendant in a divorce action in the Superior Court yesterday. His wife secured a decree on the ground of desertion.

Otto Schulz, charged with the murder of Mrs. F. Finke Schulz-Castine, and Frank M. Bell, who shot Attorney O. P. Widaman to death at Artesia, will plead to murder charges in Judge Davis's court Monday.

G. F. Viall was arraigned in the Police Court yesterday charged with beating his wife, but the evidence of the latter showed that Viall got the worst of it, and the police judge reserved sentence.

C. A. Tycson will be sentenced in the Police Court tomorrow morning for annoying girls employed in a grocery concern by appearing at his window in stages of undress.

AT THE CITY HALL.

NEW ATTEMPT TO WIDEN AVENUE.

VERMONT, CITY'S LONGEST, HAS NARROW PORTION.

Council Will Be Asked to Pass on Bringing That Part Between Wilshire Boulevard and Washington Street to the Same Width as the Other Seven Miles.

Between the Los Feliz road and Slauson avenue, a distance of eight miles, Vermont avenue, the longest thoroughfare in Los Angeles, is eighty feet wide except that portion between Wilshire boulevard and Washington street. By action of the Board of Public Works yesterday the Council will be asked at its next session to consider the widening of the street that extends from the mountains to the sea, a distance of twenty-nine miles, between the points where it is less than eighty feet.

The action is based on the petition of R. G. Lambert and others, and a supplementary petition by A. L. Clarkman. The Lambert petition was filed last year, and the Clarkman petition last May. When the first petition was filed Wesley Clark called attention to its insufficient frontage, and notified the city that he, as the owner of 1900 feet frontage, would protest. Nothing was done again by the City Engineer, who had been instructed to proceed with his plans, until the Clarkman petition appeared, which now represents 1200 feet.

The Engineer calls attention to the failure of an attempt to widen the street in 1908 because of a majority protest, and he expresses the belief that any attempt now will meet the same result. Therefore, he asked that the Council consider the question and issue new instructions.

Idealists of civic improvement have long proposed that Vermont avenue be made a boulevard at least 150 wide its entire length, but there has never been a serious endeavor to attempt such a scheme. In fact, actual experience has demonstrated that it is with difficulty that the city has been able to bring it to a uniform width of eighty feet.

The Engineer has also reported that he cannot proceed with plans for the improvement of streets crossing the tracks of the Pacific Electric's Long Beach line, south of Washington street, until the board settles the grade of the tracks. The Engineer now finds themem from two or two and one-half feet above the official grades for this district. The franchise of the company requires it to bring its tracks to grade on notice from the Board of Public Works, and this notice may be given. If it should be it will mean the reconstruction of the tracks for the entire distance south of Washington street, a very expensive undertaking.

A new method of paving alleys has been suggested by the Engineer. Petitions of property owners are largely for graded and graveled alleys, with a wide brick gutter in the middle, but the Engineer regards this as unsatisfactory, because the brick gutter only leaves narrow strips of gravel on each side. He believes it will be more economical in the long run to make such improvements of asphalt with brick gutters, or of entire vitrified brick pavement.

Object to Assessment.

F. W. Gross and Minnie M. Bloomfield have asked the Council to cancel an assessment of $5172 on property owned by them for the improvement of Sunset boulevard. They say they deeded a strip 100 feet wide to help make the boulevard on the express condition that they would never be assessed for the grading or graveling of the street. They assert it has been regraded and improved with asphalt pavement.

HE WAS TOO GAME.

Joseph Knight, Ross Finlay and Charles Gilbert were arraigned in the Police Court yesterday on charges of disturbing the peace.

Knight and Finlay, it was brought out at the trial before Police Judge Fredericksen, had a grievance against Gilbert. They waited for him at the door of his club and attacked him with a will when he appeared. Gilbert yelled lustily for help, and policeman from the corner rescued him.

As soon as Gilbert saw his enemies safely pinioned, he bravely indulged in a hard poke at one of them, which caused his immediate arrest. The three scrappers were treated impartially by the court. They went up for ten days each in default of a fine.

A Good Kicker.

Charged with battery, Jack Fernandez, a young defendant in the Police Court yesterday, pleaded eloquently that it was impossible for him to kick any one hard enough to hurt because he had only one good leg and one made of wood. S. A. Stocker told the court, however, that Fernandez had threatened him with a knife and seemed as dangerous as if he had as many legs as a centipede when Fernandez followed him into his room at No. 552 Towne avenue. The court fined him $5.

AT THE COURTHOUSE.

SUES WIDOW AND EX-WIFE.

FRATERNAL ORDER PLAINTIFF IN QUEER ACTION.

Dead Man's Life Insurance Cannot Be Paid Until Court Decides Who Has Better Claim—Former Spouse Is Beneficiary, But Second Helpmeet Is Lawful Relict.

His former wife and his widow in strife for a dead man's dollars appears in a suit filed in the Superior Court yesterday.

The Independent Order of Foresters stands ready to pay the money, as called for by a $3000 death benefit certificate, but it wants to be spared from the quarrel between the ex-wife and the widow.

The order admits that the money is due some one, but wants the court to say who shall get it.

The defendants in the case are Sarah Fickett, widow, and Hattie A. Varian, ex-wife. On May 13, 1892, the Independent Order of Foresters issued a certificate calling for the payment of the sum stated on the death of the applicant, Winslow Fickett, of Los Angeles. At that time Fickett designated his wife (now Hattie A. Varian,) as his beneficiary.

In March, 1903, trouble arose in the family, and the wife rushed into court and secured a divorce from Winslow Fickett, and she has since remarried.

In February, 1907, Fickett married Sarah Fickett, one of the defendants in this case, and they remained husband and wife until his death last March.

Prior to his demise, Fickett, recognizing the changed conditions in his household, made an application to the order to change the beneficiary from his former wife, Hattie Fickett, to his then wife, the other defendant, Sarah Fickett. The application was denied by the plaintiff.

After the death of Fickett, the widow, Sarah Fickett, demanded that the order send her a check for the $3000, as the widow, and Hattie A. Varian also demanded the money because she was named as the beneficiary in the certificate when issued, and she was still so recognized.

The Independent Order of Foresters asks that both of the defendants be restrained from taking any action against the plaintiff in relation to the money; that they be required to interplead between themselves; that, upon the payment of the $3000 into court, the organization be discharged from any further liability in the matter.

SEEKS TO RECOVER.

BANKING LAW AT ISSUE.

The Newmark Grain Company began action against the Merchants' National Bank yesterday to recover an aggregate of $13,753, the amount of certain checks deposited with the bank in the course of business between March, 1908, and August of that year.

The money sought to be recovered is the cash that Albert Schickle, former book-keeper of the company, embezzled from the Newmark Grain Company in 1908. Schickle is now serving a sentence at Folsom for the crime.

The legal point involved is in relation to the manner of paying the checks, which were cashed by a messenger. It is contended on the part of the plaintiff that the money should have been credited to the account of the plaintiffs and not cashed under the form of indorsement used.

ASKS MORE MONEY.

EXTRAORDINARY SERVICES.

In Judge Rives's court yesterday a motion was argued for the allowance of $1500 to Attorney Charles Sutton for extraordinary services alleged to have been performed in behalf of the estate of Frederick H. Seymour, who died in July, 1907, leaving property valued at about $52,000.

Under the terms of the will all of the property was left to the widow, Myra Seymour, to be equally divided between the son, Gordon C. F. Seymour, and the daughter, Marelina Seymour, after the death of the mother.

The records show that there were some differences of opinion between the mother and son in regard to the estate, but it is understood that a truce has been patched up. The property is scattered from England to Mexico, the homestead being located at Redondo Beach.

Some time ago the estate sold a railroad in which the testator was interested, known as the Torres and Pristas line, in Mexico, for $250,000, nominally, but it is uncertain what can be realized.

The court took the matter under advisement.

BRIEF BLISS.

DESERTED IN FEW WEEKS.

R. T. Quinn, late of Texas, who, several years ago, refused to vote for the reflection of Joe Bailey because of the latter's supposed connection with the Waters-Pierce Oil Company, was in the divorce court yesterday, with pretty Irene Chase as a client. Between the original methods of Quinn and the chic testimony of the fair plaintiff, there was something doing in Judge Unganst's courtroom.

The defendant, William J. Chase, was for years an advertising agent in this city. The two were married in March, last, the honeymoon lasting but seven weeks, when Chase left, and none of the witnesses appeared to know where he is.

Mrs. Chase, according to her complaint, objected seriously to being introduced to a chambermaid of the Angelus Hotel on the occasion of a visit with her husband to an entertainment at the Auditorium. This she considered extreme cruelty.

Later on, so she says, Chase informed her that one of his old flames had struck town, and he advised the wife to hurry up and get a divorce. In addition, Chase brought a man whom he introduced as Jim Crawford, the witness declared, and compelled his wife to cook for him when they resided at No. 225 South Flower street. In addition to this, Chase insisted that he was the boss in the house, and that it was her duty to obey. This she rebelled at, and he left her.

The plaintiff is but 19 years old. She got her decree.

CONTRACT VIOLATION.

WHITTIER CASE IN COURT.

The story of an effort to increase the industries of the city of Whittier is told in a complaint filed in the Superior Court yesterday, with George W. Sheady as plaintiff, and the Whittier Board of Trade as defendant.

It seems from the petition that on February 16, 1906, an agreement was made between the Whittier Board of Trade and the National Electric Works of Los Angeles, under the terms of which the corporation was to remove to Whittier, use a building erected by public subscription, and within thirty days of the occupancy of the structure employ not less than fifty men. In return for this, the Whittier business men undertook to furnish the company with a lot for the erection of the manufacturing establishment.

The lot was given and the building erected, but, according to the complaint, the National Electric Works failed to carry out its part of the compact. It has not continuously occupied the shop, and the agreement in relation to the number of men to be employed has not been complied with, according to the complaint. In fact, the place was closed.

It is alleged that in order to help the good thing along, the plaintiff made a deed for the lot where the building now stands, to Catharine and William Huyler, who, in turn, transferred it to the Whittier Board of Trade. It was a part of the contract, it is said, that if the company did not make good the terms of its agreement, the title to the lot was to rest in the Board of Trade, for the benefit of the subscribers to the building fund. Afterward the corporation closed down entirely, and the defendants made another contract with a reorganized company. This new contract is now opposed by the defendant. He asks that a receiver be appointed for the property, who shall take immediate charge of the real estate and hold it subject to the further order of the court.

STOCK TROUBLES.

FREEZE-OUT ALLEGED.

After hearing part of the argument of the directors of the Klondike Mining and Milling Company, who desire relief from an injunction restraining them from selling, for unpaid assessments, 736,936 shares of capital stock owned by J. W. Downey, Judge Monroe postponed the issue until tomorrow. In the meantime he will take a look over the books of the corporation.

Downey alleges that the assessment levied is invalid, and that the order for the levy of 1 cent a share, issued July 16, was an attempt to put him out of the company.

Downey also says that there is no need of the assessment; that there is in the treasury 116,000 shares of stock and $800 in money, and that he was required to pay cash on his assessments, while some of the other stockholders were allowed to give their notes. He also says that a pooling arrangement, made by the directors on August 24, 1909, and involving 751,000 shares of stock, of which he owned 500,000, was an attempt to defraud him. The action is directed against H. L. Klaproth, A. H. Smith, J. W. Bell, W. M. Thomas, directors, and J. H. Levey, L. K. Suver and W. P. Hyatt.

WIFE GETS DECREE.

TELLS TALE OF NEGLECT.

The story of the mother of four children, married in 1855, but deserted by her husband three years ago, was the narrative of Mrs. Ida Forbes in Judge Unganst's court yesterday.

The husband, David T. Forbes, was for some years superintendent of the Cotton Belt Railway in Texas, with headquarters in Galveston, and in the days of prosperity Mrs. Forbes was president of the Federation of Women's Clubs in the Lone Star State.

For some time past Mrs. Forbes has been living in Venice, and it was in evidence that, since the desertion of the husband, she has been supported by her own efforts and the assistance of friends, who knew her in her happier days.

One of the witnesses in her behalf was Henry A. Coit of the Bank of Southern California.

For some time Mrs. Forbes conducted a boarding-house in Hollywood, but she has been at the shore for some time past.

Mrs. Forbes insisted that she did not know why her husband went away, and declared that it was months before she discovered his whereabouts.

It was evident that the whole story of the trouble was not told by the complainant, but she was given her decree on the ground of desertion.

ACTING MAYOR ON.

CONDEMNS GARBAGE PLANT.

The taking of testimony in the case of L. R. Alderman against Charles A. Alexander, to restrain the defendant from maintaining a garbage-collecting plant at Macy street, occupied all day in Judge McCormick's court, yesterday. It will be resumed today, and it is likely that several days will be consumed by the case of the plaintiff.

One of the most important witnesses of the day was Acting Mayor R. H. Lusk, who testified that he had made four trips to the unloading plant, at the request of citizens living in that vicinity, and on every occasion had found the conditions very unsanitary and unsatisfactory. The aroma was very offensive, and in his opinion the residents are justified in objecting to the presence of the unloading establishment.

COURTHOUSE NOTES.

BREVITIES MISCELLANEOUS.

A NEW COURT. In order to keep the judicial pot boiling, Judge Guy of San Diego has been secured to hold court in Department 7, during the vacation of Judge Hervey.

DRIVER ENJOINED. In a decision of Judge Moss yesterday, the doctrine was laid down that a business route is the property of the firm for which it is developed, and not the individual property of the solicitor who worked it up. The point was featured in the injunction sought by the Empire Laundry Company against Rudolph Lozier, who, while in the employ of the plaintiff corporation, developed a laundry route, which he proceeded to work after he had left its employ. The court allowed the injunction, and made it permanent. A preliminary restraining order was issued some time ago.

DAMAGE ACTION. John Ritsman, who has the contract for carrying the United States mails from Arcade Station to the postoffice, was made defendant in a damage action yesterday by George J. Wilson. The plaintiff alleges that on April 21, while endeavoring to cross East Fifth street, near Central avenue, he was struck and knocked down by a horse attached to the mail wagon, and severely injured. He places his damage at $15,500.

INCORPORATIONS. Articles of incorporation were filed yesterday by The Pasadena Sash and Door Company, capital stock $10,000, incorporators Edwin Cridland, Joseph Hilf and H. S. G. McCartney, subscribed $300; Puente Methodist Episcopal Church, incorporaters W. M. Cross, A. G. Clabaugh, George L. Stark, Raymond Hopper and J. W. Crouch.

CHURCH MATTERS. The Southern California Association of the Seventh Day Adventists filed a petition in the Superior Court yesterday for authority to sell real property belonging to the congregation at Pomona, for $2000. The Emmanuel Evangelical Lutheran Church, U.A.C., also filed a petition asking that it be allowed to mortgage property on Griffith avenue for $4500.

INJURED BY CAR. On August 14 last G. W. Craner and his wife, Virginia Craner, were riding in an automobile. At the intersection of Alameda and Main streets the machine was struck by a car of the Los Angeles Railway Company. In the complaint for $25,000 damages, filed yesterday, negligence is charged against the agents of the company.

DESIRE TO ADOPT. In the Superior Court yesterday Maj. L. and Rose Schulz filed a petition to adopt Ruth Smith, who will hereafter be known as Lillian Merle Schulz, if the court agrees to the adoption. Robert T. and Ella Brown filed a similar petition for the adoption of Andrew Towne, an abandoned child, who will be named George Andrew Towne, if the prayer of the petition is allowed.

THE BOYNTON ESTATE. A petition was filed in the probate court yesterday by Mary Louise Boynton, widow of Horace R. Boynton, who died September 12, asking that she be appointed administrator of the estate, which the petition alleges exceeds the sum of $10,000. The heirs left by the testator are, in addition to the widow, two daughters and three sons—Julia S., Elizabeth J., Horace R., Fred K. and Henry H. Boynton. No will was found among Boynton's effects, the petition states.

CIRCUS PEOPLE SUED. An action was filed in the Superior Court yesterday by Henrietta D. Evans against the Barnum and Bailey show, for injuries alleged to have been received while attending a performance at the tented city Tuesday night. The plaintiff had a seat among the reserves, and she alleges that on account of the poor light she fell through the tiers to the ground and was severely shaken up, making the services of a physician necessary. She asks $5000 for the accident.

SEPARATE MAINTENANCE. Lavina M. Downing was married to William E. Downing at Louisville, Ky., in 1904. She says that he has since deserted her, and she brought an action yesterday for separate maintenance.

INFORMATIONS FILED. The following information were filed in Judge Davis's court yesterday, and the accused will be arraigned next Monday morning: Otto Schulz, charged with killing Mrs. F. Finke Schulz-Castine, August 12; Frank M. Bell, who shot Attorney O. P. Widaman to death at Artesia, July 23, and Aaron Gratton, alleged to have murdered John Allin, July 29.

THE JUSTICE COURTS.

BUYER WANTS MONEY BACK.

TALE OF A TUBERCULAR COW IS TOLD IN COURT.

Bossie Is Treasured Possession Until Veterinarian Pronounces Her Afflicted With Tuberculosis—Now Owner Asks Judge to Afford Him Relief.

Justice Baird listened patiently nearly all day yesterday to the tale of a tubercular cow. The parties to the suit of which she was the basis, wanted to pasture her in the courtroom during the hearing, under the pretense of exhibiting her defects. The magistrate could not see it that way. He knew that he would take the case under advisement and did not wish to take any chance on being compelled to pay for her feed.

It was a wise precaution if the witnesses told the truth when they related how much she could eat.

Several months ago Mr. and Mrs. Robert R. Sloan bought the cow, a Jersey, from Almer Henderson, a neighbor and a former friend. They paid $70.

Mrs. Sloan was enthusiastic over the "bossie." On this account she was particular to ask what caused two knots on her neck. She says she was informed that they were merely enlarged veins.

Her boarders were delighted when she gave them fresh milk, skimmed milk, butter milk and fresh butter, churned almost daily. The members of the family fairly reveled in milk. They had no suspicion but that they were getting the best butter and milk in the land.

Sloan finally procured work where he needed a horse. He did not have the money to pay for the equine, and so the "moo-moo" had to be sacrificed. Great was his surprise when she was returned to him a few days later with the information that she had tuberculosis. He called in a veterinary and the diagnosis was said to be correct.

He immediately demanded a return of his money from Henderson. His request was met with a refusal. He watched the feed disappear with regret from that day on, as he did not dare to use the milk. He dug up a witness who declared he had heard Henderson say that he could have obtained $100 for the animal if she had not had a cough.

Doctors, experts and laymen testified yesterday as to the cow and the warranties under which she was sold. Sloan demanded a return of his money and the cost of his feed.

The magistrate took some of the evidence with a grain of salt, for he has a doctor's degree, himself, and knows something about ailments. He is now pondering over the case.

TRIAL WASTED.

COURT LACKS JURISDICTION.

After Justice Summerfield had finished trying Roy Martin, Albert Miller and Matt Angell on charges of malicious mischief yesterday, an attorney called to his attention the fact that the crime is a high-grade misdemeanor and that his only power is to hold a preliminary examination.

Several hours had been consumed in the hearing and no one, not even the attorney who made the discovery, was pleased by the outcome. The three defendants were immediately rearrested. In the confusion, some one whispered to Constable Cohn that Frank Angell, who was also charged in the complaint and had not been taken into custody, was one of the persons who had taken an active interest in the trial. He was arrested.

The men were released under $250 bail each, and they will be given a preliminary hearing this afternoon.

The arrests are the outcome of trouble over water on the Mojave Desert near Palmdale. The four defendants are ranchers. Above them is property which is owned by A. W. Brode. All have been getting their water through a ditch from the Big Rock Creek.

There has been trouble between the men and tenants of Brode's. Ditches have been broken open and closed. Headgates have been held open by force all night. On one occasion a shotgun was brought into play Whichever one had the opportunity is said to have taken almost all of the water. Some of the parties have been accused of having wasted it for the purpose of spiting their neighbors.

THE INFERIOR COURTS.

WHAT'LL JUDGE DO WITH HIM?

EVERYBODY SCOWLS AT WIFE-BEATER AT FIRST.

Then Better Half Tells How She Pulled His Hair and Scratched His Face and Son Triumphantly Relates Prowess of His Mother in Rough-House at Home.

Battery was the charge against G. F. Viall when he was arraigned before Police Judge Fredericksen yesterday morning. The reading of the charge by the court made it plain that Viall was accused of beating his wife, and every man in the courtroom scowled fiercely at him as he stood before the bar with downcast head.

Then Mrs. Viall, complaining witness, was called. Gradually, as her testimony was unrolled, grins spread over every face in the room, except that of the witness.

"Well, sir," began Mrs. Viall with a snap, "he came home and drank a bottle of wine, and then he threatened me with the bottle."

"What did you do?" coldly asked the court, sitting with closed eyes.

"What did I do?" repeated Mrs. Viall. "Why, I jumped at him and I pulled his hair and I scratched his face and I took the bottle away from him. That's what I did."

The magistrate opened one eye, warily. "You seem to be pretty well able to take care of yourself," he said.

"Well I should say," declared the witness with fine scorn. "Why, I'm a woman, and I have to protect myself."

The court opened the other eye and called for another witness.

Jacob Viall, 14 years of age, shuffled up to the witness chair. "My pa wants to run everything to suit himself at the house," he said. "I saw him scuffling with my ma the other night; he was striking at her."

"Was there any blood on her?" asked the court.

"No, sir," replied the boy, almost resentfully, "but there was blood on him," he added, proudly. "He slaps me and ma won't stand for it."

The court announced that sentence would be reserved until Friday forenoon.

THE GOODS ON HIM.

BOCA MAKES BAD BARGAIN.

Police Judge Hendrickson boosted the price of barley from $1 to $15 a sack yesterday morning, and he gave A. Boca, a stocky little Mexican bidder, fifteen days to make good his margin.

Boca was brought into the Police Court on a charge of petty larceny. He had been arrested, after a fusillade of shots, by Joseph Conklin, a resident of the suburbs on the south side.

When overhauled by Conklin, Boca was sitting dismally on the front end of a spring wagon that carried a spring bed and a sack of barley. The spring bed, he said, he had just purchased from a Mexican friend who gave him the barley for good measure. Conklin had not lost a spring bed, but he did miss the barley, and Boca was sent over to the Police Station.

ONCE TOO OFTEN.

COURT TO DEAL WITH HIM.

C. A. Tycson, who was arrested recently for indecent exposure before the girls of the Newmark Wholesale Grocery Company, was found guilty before a jury in Police Judge Williams' court late yesterday evening.

Tycson was arrested about two months ago by Patrolman Marden on a similar charge, but the police sought to save the girls from the humiliation of testifying against him, and the trial resulted in an acquittal.

After his release, Tycson returned to his practice of parading before the open window of his room in deshabille. He will come up for sentence tomorrow morning.

Hanan Shoes

Taxi Toe
Gun Metal Calf
Button
$6.50

You Can Rely On the Name *HANAN* as a Sign of Men's Quality Footwear

¶ To recognize a good shoe you do not have to know all about quality of leather or workmanship.

The name "HANAN" tells the whole story. When stamped on the sole of a shoe it is a written indorsement of over fifty years' experience in making of fine shoes. You read in the name our guarantee of good material, solid construction, artistic designing and skillful shoemaking. At all *three* Baker close-margin shoe stores.

STORE OPEN SATURDAY 'TILL 10 P. M.

G. H. Baker

239 SOUTH SPRING STREET 451 SOUTH BROADWAY 629 SOUTH BROADWAY
San Francisco — LOS ANGELES — Portland

Remarkable Values

The Season's Most Exclusive Suitings

$35.00

Distinctive, refined, tasteful patterns—in the most fashionable shades and fabrics.

The character, correctness and perfection of Gordan Tailoring goes into every suit.

See the fabrics in the window, then come into the store and see more. Glad to show you.

B. Gordan
Draper & Tailor
325 So. Spring

Protect Yourself
At Soda Fountains or Elsewhere
"Just Say"
HORLICK'S
It means the Original and Genuine
MALTED MILK
"Others are Imitations"
The Food-Drink for all Ages.
Rich milk, malted grain, in powder form. More healthful than tea or coffee.
For infants, invalids and growing children. Agrees with the weakest stomach.
Pure nutrition, upbuilding the whole body. Keep it on your sideboard.
Invigorates nursing mothers and the aged. A quick lunch prepared in a minute.
Take no substitute. Ask for HORLICK'S.
In no Combine or Trust

SAN FRANCISCO OFFICE
LOS ANGELES TIMES
1206 CALL BUILDING
PHONE—KEARNEY 2121

Advertisements and subscriptions received. Southern Orders when in San Francisco, can have their mail sent to our Times Office. Copies of The Times on file.

Hanan Shoes

You Can Rely On the Name HANAN as a Sign of Men's Quality Footwear

ou do not have to er or workmanship.

hole story. When it is a written in- experience in mak- the name our guar- construction, artis- emaking. At all tores.

TILL 10 P. M.

uKer

AY 629 SOUTH BROADWAY
ES — Portland

Remarkable Values

Season's Most Ex- clusive Suitings

$35.00

tinctive, refined, tasteful pa- —in the most fashionable fab s and fabrics.

character, correctness and tion of Gordan Tailoring gua very suit.

the fabrics in the window— come into the store and see Glad to show you.

B. Gordan
Draper & Tailor
325 So. Spring

Yourself

tains or Elsewh st Say"

LICK

ginal and Gen

ED MIL

Imitatio

rink for all Ages.

rm. More healthful than te rm. Agrees with the weakes dy. Keep it on your sideboa d. A quick lunch prepared i te. Ask for HORLICK

bine or R

FFICE

GELES TIM

ING

ARNEY 2121

received. Southern Califor e their mail sent in care o es on file.

THE OIL INDUSTRY.

Y PIPE GAS OR FUEL USE.

Uncerified Report Comes from Bakersfield.

ny and Associated May Get Together.

l News of Interest from Oil Fields.

[SPECIAL CORRESPONDENCE OF THE TIMES.]

BAKERSFIELD, Sept. 21.—An interesting report, which comes from a reliable source, however, is to the effect that a train load of gas pipe is now en route to Bakersfield to be used for piping the product of the Stadard and other companies in the Buena Vista district and other cities in the San Joaquin Valley for use in heating and lighting. A company has been formed to handle the enterprise, it is said, but no further details of the big project are forthcoming. Officials of the Standard Oil Company know nothing of the project. Those who are familiar with the West Side and with the celebrated wells of the Middle States say that there is every reason to believe that a great and enduring a gas field will be developed in the West Side district in the United States. The gas wells of the Standard and the Honolulu wells are capable of yielding 12,000,000 cubic feet of gas each, and the second Honolulu well is a very strong gasser, almost twice as much as its neighbors. The Standard Oil Company some time ago capped one of its wells and piped the gas to its furnaces in the refineries at Midway and Kern, where it was used in place of fuel oil with great success. It is for the purposes to which the Buena Vista gas may be put in the future. The necessary pipe is now on hand in unlimited quantities, and with ideal fuel in the ground at the natural gas will be sent out by the Petroleum Stock Exchange to its members for their opinion as to the advisability of which has lain dormant since it was organized last year. The money collected for the purpose has been expended for other purposes.

The exchange was organized in the midst of the weather and slackening interest in all stocks combined to prevent active operation of the exchange, but the board of governors decided that it was best to begin. By this action it is supposed that the exchange will be open for informal trading, and more pretentious is attempted. The decision of the board of governors will be made next week and the letters have been sent out.

Much light of interest among oil men continues to be the pending negotiations between the agency recently established for a sale of oil from the Buena Vista to the latter. It is now stated that the deal will be closed with a few days, and officials of the agency say that they have agreed on the price and terms of the contract. The belief is general that the Agency is desirous of withdrawing from the Associated and will give the negotiations more significance than an ordinary sale of oil, even in very large quantities. Before this concession is granted, however, it is said, like a union of interests, whether it relates to the ownership of the Associated in whole or whether there is a mere contract to the effect that the Agency oil may only be refined, cannot be stated, as the matter has been discussed. It is assumed that within a very few days the Agency Storage certificates will be issued. They are now awaiting the signature. The application by many for certificates will be a satisfaction by many who have a large amount of oil tied up in stored awaiting money for their

Another hopeful prediction that is current in the Agency is that they will carry on their production for the present month without any assistance from the Producers' Transportation pipe line, pending the completion of the Lakeview and other oil fields, many have their wells shut down. Comparatively nothing is being done in the fields at present, and generally a waiting on the closing of deals for the sale and improvement of the properties.

Much feeling among the oil men is heard, and there are those who are despondent for the

PRODUCTION INCREASES.

IN FULLERTON FIELD.

While general oil production did not show a heavy decrease in the San Joaquin fields, they recorded increase in some of the most notable instances Kern Island and Fullerton. The increase was about 1000 over any other month. The production prevailed at Newhall, the production was about 1000 over the usual total. This includes Brea which shows a very large increase, the total production having 440,000 barrels. The consumption of 6000 barrels is found in the Puente hills which named the Puente field has added considerably during the past sixty days, sustaining its work of 1909. On the contrary is not on the decline, however, is gaining and goes direct to the new refinery, none of the crude in the or-

CHEAP PETALUMA.

WILL BE AT WORK.

The Oilfields of California, a Nevada corporation of which W. Frank of San Francisco and of Red Bluff, Cal., is the head, will about four miles southeast of Petaluma on the "Andy Lee" ranch, to a depth of 675 feet. The company's property is said to be a gasser, and at the present time is producing about 1,000,000 cubic feet of gas a day. The oil is said to be good for 200 barrels a day, and of a high grade, testing 36 degrees according to the well known engineers. Lands in the vicinity have increased in value, but most of the territory is controlled by the syndicate.

BOND ISSUE FOR UNION.

CIRCULAR LETTER SENT OUT.

The Union Oil Company is considering the issue of bonds in the immense sum of $20,000,000 to $25,000,000 for twenty-five years at 5 per cent, and the president of the company, Lyman Stewart, is sending out a feeler in the shape of a circular letter setting forth the needs and assets of the organization. These letters were sent out to stockholders along with the checks for the August dividends, amounting to $145,086.

In this letter President Stewart says: "To only fairly develop our proven oil territory would require the drilling of at least one thousand wells, which will cost on an average, $20,000 each, or a total sum of $20,000,000. The purchase of lands in the new oil fields, the extension of pipe lines and refinery systems, increases to fleet, additional marketing stations, etc, would involve an investment of many millions additional. These investments would necessarily be distributed through a number of years

"To attempt to provide for all of this development from the company's earnings would not only retard them but would also limit the company's ability to pay to its stockholders as large a percentage of its net earnings in dividends as they have a right to expect under our expressed policy to so pay 50 per cent. of net earnings. We have, therefore, been considering the practicability of a large bond issue, say, from $20,000,000 to $25,000,000 for 25 years at 5 per cent. These bonds to be offered for sale only as money may be required. These bonds would absorb the issues of the auxiliary companies which our company has guaranteed. This issue, therefore, would cover the entire bonded indebtedness of our company, and should necessarily be for a large amount, as we could not do further financing along this line while these bonds were outstanding."

In addition Mr. Stewart states that the earnings of the Union Oil Company for 1910, will probably exceed those of 1909 by $500,000. He says that an increase of the dividend rate has been considered, but the officials have hesitated to take the step for various reason. The Producers' Transportation Company and the Lakeview Oil Company have each made big earnings. Only 6 per cent of the oil land holdings of the Union have so far been developed, and that not to exhaustion.

ENTERS MEXICAN FIELD.

NEW COMPANY IS FORMED.

The Mexican Oil and Asphalt Company, just organized in Los Angeles with a capital of $10,000,000, has bought from the Tampico Fruit Company 13,000 acres in the Tampico section and extensive oil operations are to be prosecuted. The company is made up of Los Angeles and Indianapolis capitalists, and J. L. Osborn, with offices in the Story building, is the president.

It is said by Mr. Osborn that the company is fully financed and that no stock will be offered for sale. The Mexican Oil and Asphalt Company will construct at a cost of $75,000 a plant for the manufacture of asphalt.

President Osborn left yesterday for Salt Lake to complete the details of the transaction. The other officers are: G. W. Thompson, secretary, H. P. Taylor and S. S. Schofield, vice-presidents, and other directors, W. A. Atkinson, D. C. Mensing and John J. Bacigalupi.

HERRIN'S TRIP ABROAD.

MAY SELL OIL LANDS.

The departure of William F. Herrin, vice-president and chief counsel for the Southern Pacific, for Europe last week excited a good deal of comment in San Francisco. It seems to be the impression there that one of Mr. Herrin's missions aboard has something to do with the oil industry.

One report has it that a big London syndicate, believing that the English navy will be in the market for fuel oil in large quantities before long, is casting about to make some big investments in California oil lands and has its eyes on Southern Pacific property. As usual, however, it is impossible to get at the actual facts in the case.

Cutting Down Forces.

Several of the larger oil companies operating in the Kern county fields have cut down their working forces temporarily. This is true of the Associated and the Kern Trading and Oil Company. It is stated, however, that within six months the forces will again be built up to their former size.

Perris Has Not Resigned.

E. A. Perris, superintendent of the Consolidated Oil Company, has not resigned from the company as has been reported recently. He has been with the company from its inception and has no intention of severing his connection with it.

COMMITTEE WILL MEET.

Plans Being Formulated for Fete to Commemorate Opening of Federal Building.

A public meeting to arrange details for a celebration to commemorate the opening of the new Federal building, has been called by the Citizens' Committee for 9:30 o'clock tomorrow morning, at No. 147 North Spring street. The permanent organization of the committee will be decided upon at that time, and the details of the programme arranged.

Under the direction of Temporary Chairman Milton Carlson and Secretary J. Mills Davies, the committee has already completed much of the preliminary work for the celebration, which is to be held on the evening of October 5. In addition to a public reception to be given in the building, under the auspices of the local postoffice, there will be an open-air programme, with speeches, stereopticon views, illuminations, etc.

Invitations are to be issued to prominent officials of the city, county and State, and delegations from all of the consolidation towns will be in attendance. A special committee is arranging with the property owners and business men of the North End for the illumination and decoration of the residences and stores throughout that section.

Tomorrow's meeting will be an open one.

FOR CELEBRATION.

SAWTELLE, Sept. 20.—Plans for the second annual celebration of "Sawtelle Day" are progressing. Thursday is the day, and already the city is being prettily decorated for the occasion. Acceptances of invitations extended are coming in, and it looks as if it would develop into a convention of municipal officers from the near by cities.

The ovens for the barbecue have been built, and Gillis Park is ready for the guests. There will be music, speechmaking and a general good time all day.

The Moral in It.

F. Watts felt he must carry a pocket full of artillery. But he made the mistake of getting a drink or so too many and rubbed up against a policeman. Watts was before Police Judge Frederickson yesterday morning, and paid a fine of $25.

WARNING.

THREE FACTS LINK IN CHAIN.

FOREST FIRE FIEND CONVICTED, LIGHTLY SENTENCED.

Evidence Circumstantial, But Conclusive and Verdict Establishes a Precedent—Outcome of Trial of Clay, Whose Ingenious Device Baffled Rangers, Gratifying.

Henry Clay was convicted yesterday by a jury in the United States District Court of having willfully started a forest fire in the Cleveland national reserve. He was sentenced by Judge Wellborn to serve four months in the San Diego County Jail.

The case is remarkable for two reasons. The first is that it is a precedent, and the second that the penalty was so light, compared with the seriousness of the crime.

Superintendent Marshall of the reserve was in the courtroom when the verdict was given and hailed it with delight, for he had been doubtful as to the outcome, and much hinged on the verdict of the twelve men.

The evidence against Clay was entirely circumstantial. There was the fire, the apparatus with which it was set, and Clay found in the vicinity. No one saw him start the blaze or put the apparatus in position. But the three facts were so closely linked together by Assistant United States Dist.-Attys. Horton and Stewart that the jury found the prisoner guilty in a short time.

This is the first time in the history of this section of the country that a person has been convicted on circumstantial evidence of having started a forest fire. As a precedent the case will be a guide to the rangers and superintendents in running down similar cases in the future.

Superintendent Marshall has a big task to preserve the 3,000,000 acres in the Cleveland reserve. There is a continual fight against persons who negligently expose the forest giants to destruction by flames, but the struggle against the incendiary is greater.

He said last night that the outcome of this trial will have much to do with putting an end to forest fires, because it brings the jail nearer to the person who is careless with fire.

A peculiar feature of the case is the manner in which the fire was kindled. It was the novelty of the contraption which started the blaze that baffled the officers for weeks.

Hundreds of acres of valuable timber were burned in the forest more than a year ago. Search as they might, the rangers were unable to find any one in the vicinity of the blazes, even though they were sometimes discovered almost as soon as they started. In some instances, if a man had struck a match to the dry grass which was found burning, it would have been impossible for him to hide before the ranger came.

The secret was finally disclosed. The officers found a small lens which was mounted on a wire frame, crudely shaped. As the sun's rays passed through the glass they were focused on dry leaves, which they ignited.

Clay was on trial for nearly a week. He maintained his innocence, even after he was convicted. Persons living in the vicinity of his home sent a petition to the magistrate giving the prisoner a good character previously and asking for leniency. The judge was moved to temper his sentence by the recommendations.

GOOD SCHOOL FOR BOYS.

Page Military Academy Expands to Accommodate Increased Attendance This Year.

Page Military Academy, situated at No. 137 West Adams street, is one of our fine military schools. The building and grounds were originally planned for the spacious home of a wealthy citizen, and afford a splendid equipment for an excellent home school for boys.

The school was started in 1906, on Union avenue, where it continued for one year; the next year it moved to its present location. During the first two years both the boys and girls were admitted, but in the fall of 1908 the Page Seminary was established for the girls, and the academy became a military school for boys. In the past two years the school has grown rapidly, and extensive alterations have been necessary to accommodate the pupils. Early this year it became evident that the quarters would be inadequate, and additional buildings were secured, giving twenty rooms more than had formerly been occupied. An early registration promises that nearly all of these will be taken.

As the name implies, the Page Military Academy devotes special attention to physical culture. During the past summer an outdoor gymnasium has been built, where the exercises may be taken at all times of the year under most favorable circumstances. A large athletic field has been secured, with several acres for tennis courts, baseball grounds and running track.

The teaching policy is not to crowd pupils, but to assist in making the best time for the individual. With the small classes, the teacher is able to give to each of the eight or ten pupils, and to clear the difficulties that stand in the way of progress in crowded schools. Many of the boys here make two grades in a single year, with no more effort than they make one in an ordinary school.

The idea of military training is to develop boys and men of health, vigor, alertness and subject to discipline. An elastic step and manly bearing, prompt obedience to orders and attention to detail are assets that will benefit any boy who is going out into the world to fill a useful occupation. There are ample opportunities for the pursuit of other than military studies. The instruction in music is of the best. The courses in the school are calculated to give thorough preparation for advance education later. The school includes both preparatory and high grades, and the pupils are sent out with the education that will admit them to further work in the best of colleges. For the first time this year the school has undertaken the first two grades of High School work.

Included in the faculty of the school are Della Page Gibbs, superintendent; Robert A. Gibbs, commandant; Paul Vatkin, High School course; Edwin E. Williams, grammar school; Benjamin D. Scott, Spanish; Ralph LaPorte, athletic director; Alta L. Kinney, primary subjects; J. Clarence Cook, violin orchestra; James W. Pierce, piano; Andrew J. Copp, Jr., military inspector; M. Elinor Barras, dancing; Mrs. Sadie L. Noyes, matron.

The school opened this year on September 14, continuing until December 16, when a Christmas vacation is taken until January 2.

Try Murine Eye Remedy.

For Red, Weak, Weary, Watery Eyes, Granulated Eyelids and Pink Eyes. Murine Doesn't Smart; Soothes Eye Pain.

Free Valuable Prizes Free

Set of Genuine Rogers' Silver
26 Pieces—In Mahogany Chest.
Gold-Filled Fleur de Lis Bracelet
Set With Beautiful Stone.
Gentleman's Gold Chain and Fob
The French Curb Design.
Five-Pound Box
Christopher's Assorted Candies.
$150 Credit Check
Good on Any New Piano.
1000 Fancy Aluminum
Thimbles—assorted sizes.

And $12,500 Worth of Additional Prizes Absolutely Free for solving this New Presidential Puzzle

Can You Put the Two Former Presidents Together?

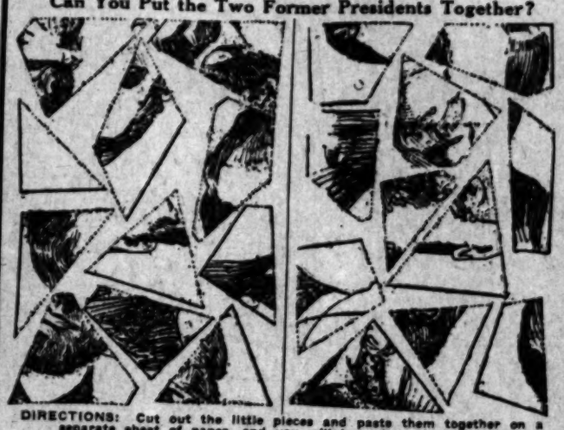

DIRECTIONS: Cut out the little pieces and paste them together on a separate sheet of paper, and you will have two of the best-known former Presidents of the United States. Write the name of each former President under his picture. Be sure and write your name and address plainly on your solution.

The Free Prizes—Their Distribution

For the neatest correct solution we will give a set of Genuine Rogers Silver, 26 pieces in Mahogany Chest. For the second neatest correct solution we will give a Gold-Filled Fleur-de-Lis Bracelet, set with beautiful stone. For the third neatest correct solution we will give a Gentleman's Gold Chain and Fob, French Curb Design. For the fourth neatest correct solution we will give a Five Pound Box of Christopher's Assorted Candies. For each of the next fifty neatest correct solutions will be given a Credit Check for $150.00, good on any new piano or player-piano in our store. To all others will be given Credit Checks ranging from $125 to $25, according to merit. These Credit Checks are good on the purchase of any new Piano or Player-piano in our warerooms, at the regular lowest established prices.

No Charge of Any Kind to Enter

Win a Substantial Part of Your Piano Purchase Money.

We want to reach only people who want a piano, and instead of spending the large sum in expensive magazine advertising, etc., we are going to distribute this large appropriation among piano buyers (for whose benefit this contest is run) by giving away a large number of valuable Credit Checks and other prizes. To any home without a piano this is of vital importance, since it affords a lifetime opportunity to win a large portion of your piano purchase money.

Disinterested Judges will be chosen, who will select the winners, and the decision of the Judges will be final. No winners of first prizes in any of our former contests will be permitted to enter the present one. Remember, only one answer will be allowed from any one family.

This Contest Positively Closes at 6 p.m. Monday, September 26, 1910.

All contestants sending in correct solutions to this puzzle will receive a substantial Credit Check, good on any new piano or player-piano in our building, and a piece of sheet music free.

Winners Will Be Notified by Mail

Solutions accepted from people living in Southern California, Nevada and Arizona. Send your solution, name and address, written plainly, to

Puzzle Department, Fitzgerald Music Co.
323 South Broadway, Los Angeles, Cal.

PENNSYLVANIA LINES

New York

18 Hours from Chicago
24 Hours from St. Louis

"The Pennsylvania Special" leaving Chicago every afternoon a quarter to three arrives New York 9.45 a. m., making the trip in 18 hours.

"The 24-Hour New Yorker" leaving St. Louis daily 6.00 p. m. arrives New York 7.00 p. m., making the trip in 24 hours.

Yet these trains don't run at uncomfortable speed, for they go the short way to New York

Both represent the very utmost in modern-day railroading.

For particulars about the excellent passenger service from St Louis and Chicago to New York and the East consult

Pennsylvania's Los Angeles City Passenger Office
612 South Main Street.

Or address M. F. Van Horn, District Passenger Agent, Los Angeles

The New Pennsylvania Station in the Heart of New York

between 7th and 8th Avenues and 31st and 33d Streets, will be opened to traffic this summer, the exact date to be announced later. This gigantic edifice is one of New York's interesting sights. See it on your next trip to New York.

DRINK HABIT

Cured in Three Days

A safe and satisfactory cure in three days under contract to cure or money refunded.

No Hypodermic Injections. No Disagreeable Features. No Bad After Effects. Ten Years without a failure to cure.

Following the Gatlin Treatment there is positively no craving, desire or necessity for stimulants of any kind; the patient's physical condition is greatly improved, his nerves are steady, his eyes bright, his brain clear, the old time ambition and self-control restored.

Call, write or phone for literature and copy of contract.

THE GATLIN INSTITUTE

1125 South Grand Avenue, Los Angeles, Cal.
Telephones: Broadway 1377, Home F1022.

San Francisco Branch, 1428 Golden Gate Avenue.
Telephones: Pacific States West 75, Home S4515.

Open Day and Night.

Financial Reference, Citizens National Bank, Los Angeles, Crocker National Bank, San Francisco.

If you would see the latest conceptions of the best designers of Fall Fashions for women, you must attend the Los Angeles United Fashion Show, September 26, 27, 28.

VILLE DE PARIS
317-325 SO. BROADWAY — 312-322 SO. HILL STREET
A. FUSENOT CO.

Our Own Importation of

High Novelties in Jewelery & Leather Goods

Our importation of high class novelties in jewelry, leather bags, matinee bags and fancy belts is now on display and we invite your inspection. Each succeeding season seems to create ideas and designs more beautiful and artistic than ever before.

Leather Bags

Matinee Bags

The novelties we are showing in these bags have evoked the greatest admiration from those who have already had a glimpse of them. The leather bags are shown in a variety of shapes. Among the novel leathers are veau velour, antelope, tapir, French pin seal and gazelle. In colors and black. Some of these bags are studded with cut steel and set with topaz or amethyst. The matinee bags are shown in a great variety of styles, shapes and colors. Some are made of silk, embroidered in gold beads, others in tapestry, adorned with gilt spangles, while others are made entirely of beads, in colors and gold.

Novelty Belts

Made of elastic, studded with cut steel beads and set with colored jewels. Others are made of elastic cords, completely covered with gilt or cut steel beads.

High Novelties in Cut Steel Jewelry

Our novelties will attract marked attention from fashionable women who delight in seeing new things. The new cut steel jewelry presents a bewildering array of loveliness, and the more exacting your taste the more you will appreciate these tempting pieces of jewelry which are shown in: Necklaces, collars, la vallieres, pendants, brooches, belt buckles and pins. Some of these articles are set with jewels such as sapphire and amethyst.

Only a personal view can give you an adequate idea of their attractiveness.

NEW ART NEEDLEWORK

New Art Linen Centers

Commenced pieces in centers, and table covers, entirely new designs on heavy art linen. Our own direct importation.

Boudoir Pillows

A beautiful combination of French embroidery, Irish crochet lace and cut work. Will launder perfectly. Novel and exclusive patterns.

Free Embroidery lessons with each purchase over 50c.

BEEMAN & HENDEE
447 SOUTH BROADWAY

BISHOPS COCOA & PULVERIZED CHOCOLATE

A. J. Hamilton & Son
SOLE AGENCY FOR STACY ADAMS SHOES
311 South Broadway

Interest Computed Monthly on Savings Accounts
EQUITABLE SAVINGS BANK
FIRST AND SPRING STS.

BRENT'S
712-714-716-718 So. MAIN ST.
THE GREAT CREDIT HOUSE.
Real Spot Cash Prices
EVERYTHING FOR THE HOME
Furniture—Rugs—Stoves

Women's $25 Suits
Samples of the very latest styles. Don't miss them.... $15
ORIGINAL SAMPLE SUIT CO.
336½ S. Broadway, 3rd Floor.

Extra specials in "Everything for Boys & Young Men's Wear"
The Juvenile Company
429 South Broadway

The Times-Mirror Company.

H. G. OTIS....President and General Manager.
HARRY CHANDLER....Vice-Pres. Assistant Gen. Manager.
HARRIAN OTIS-CHANDLER.....Secretary.
ALBERT McFARLAND.....Treasurer.
PUBLISHERS OF

Los Angeles Daily Times
Pronounced Loce-AHNG hayl-ees.

EVERY MORNING IN THE YEAR.
Vol. 58, No. 111.

Daily, Weekly, Sunday and Weekly Magazine. Founded Dec. 4, 1881. Twenty-ninth year.

THE NEWS: Our Associated Press service covers the globe, with over 35,000 words daily, exclusive of specials.

TELEPHONES: Counting Room, Subscription Department, Editorial Rooms, City Editor and Local News Room; Sunset, Main 8200; Home, ask for THE TIMES.

AGENTS: Eastern Agents, Williams & Lawrence, Brunswick Building, 5th Ave. and 26th St., New York; 1328 Marquette Building, Chicago; Washington Bureau, 46 Post Building. (THE TIMES on file.) San Francisco office, Room 1206 Call Building, R. J. Bidwell, Representative.

SWORN CIRCULATION: Daily, net average for 1896, 12,—; for 1897, 19,388; for 1898, 20,131; for 1899, 23,731; for 1900, 26,738; for 1901, 29,448; for 1902, 29,099; for 1903, 36,346; for 1904, 37,702; for 1905, 42,139; for 1906, 50,501 copies; for 1907, 52,311 copies; for 1908, 52,799 copies; for 1909, 54,964 copies; Sunday average for 1909, 81,182 copies.

ADVERTISING: The greatest volume of business advertising, the finest display, the best classifications, the largest actual returns to advertisers. No unsupported claims made. Undeniable proofs of circulation and effective results produced upon application.

SCOPE AND AIMS: Independent, uncompromised, unshackled, THE TIMES is devoted to the great principles of Liberty and Law, Equal Rights and Industrial Freedom, and to the upbuilding of the country. It has a far larger bona fide sworn net circulation than any local rival. Its steady and staying patronage are the sober, industrious, substantial, liberty-loving, law-abiding, level-headed, successful, home-making, home-keeping and prosperous men and women within its circulation field.

TERMS: Daily, Sunday and Magazine, 75 cents a month or $7.50 a year. Daily without Sunday, $7.00 a year; Sunday, $3.50; Magazine, $1.50; Weekly, $1.50.

Office: Times Building, First and Broadway. Branch, 531 South Spring Street.

Entered at Postoffice as mail matter of the second class.

Editorial Pen Points.

Why is it that a steamship always "looms?"

We fear the Good Government indorsement will have a flare-back.

Six Zeppelins have now been burned, yet we have the German Count still with us.

All reports to the contrary it was still "Will" and "Theodore" at the New Haven meeting.

After all is said and done the colonel understands his business. He never congratulated "Dock" Cook.

We have a friend with a bad case of hay fever, and we haven't the nerve to send him a seed catalogue.

If the fall rains don't come pretty soon, it will be necessary to give the Los Angeles River a good washing.

What shall be done with the musicians who turn Mendelssohn's immortal "Spring Song" into syncopated time?

Girls who marry in September are known as "autumn brides," of course. Does that mean that the men are "fall guys?"

Isaac Ellwood, the barbed-wire king, is dead. He kept more people from cutting across lots than any man of his day or generation.

That Chicago professor who insists that mince pies and beans are not the proper things to eat, has no date for his lecture in Boston.

A Los Angeles visitor to Korea expresses the opinion that its absorption by Japan will be a good thing for the "Land of the Mourning Clam."

The Klondike placer mining districts of Alaska have produced $150,000,000 in gold since 1898. That is enough to make even a plumber green with envy.

The Democrats of Los Angeles are so enthusiastic that there is serious talk of several of the most aspiring filing their caveats for the local postoffice job.

T'dore Bell will be "in our midst" Saturday evening. The Democratic gubernatorial candidate is acting quite peartlike since the recent political cataclysm.

Hoke Smith's boom for the Presidency has been ham-strung by the Bryan indorsement. There are some things that they will not stand for even in Georgia.

The tourist season in Los Angeles this winter promises to break all records. See Los Angeles before you die is the universal cry in the East, and can you blame 'em?

Telephone colloquy: "Hello! hello!" (pause.) "Is that Col. Bryan?" (It evidently was for the wires tingled just a little bit.) "Say, colonel, Chile is looking for a President."

It now appears that Al. G. Spalding has won the advisory Senatorial nomination. And he did not get home by cutting the third bag, either, when his "umps" was not looking.

The good housewives of Fresno are preparing a full supply of "angel" cake against the coming of the M.E. conference next week. The pullets have also taken to the tall and uncut.

Los Angeles is a candidate to entertain the national encampment of the Grand Army of the Republic. This town would just love to show the fast vanishing line of blue a good time.

The St. Louis Globe-Democrat says that one of the needs of Los Angeles is a new public library. The need must be most apparent when a St. Louis editor can see it without the aid of smoked glasses.

The Los Angeles dogs will remain muzzled, the repeal ordinance having lodged somewhere in the political pneumatic tube. Perhaps if Fido and Towser had a vote the result would be different. Bow-wow!

Dr. Burdette will welcome the visiting bankers. But it will put the genial humorist to the test to say anything funny about the man who wants to borrow a hundred with no security but a bland smile.

None of the papers read before the Pacific Coast Gas Association will tell why it is that the meters break the time of Minor Heir when the house is locked up and all of the folks are away to the beach or mountains for an outing.

The session of the Society for the Prevention of Cruelty to Animals in Pasadena shows that great progress is being made along the lines of the humane treatment of the brute creation. The merciful man is merciful to his beast.

The U. S. Grant Hotel at San Diego is at last completed and will be open to the public October 15. The persistency of the backers of the enterprise recalls the great commander for whom the hostelry is named who was ready to "fight it out on this line if it takes all summer."

There are some things that even a Legislature cannot do, and that is to legislate successfully against mining frauds and swindles. The easy come-on belongs to every age and nation, and it will be necessary to reconstruct humanity before any definite reform is secured. There are too many people looking for something for nothing.

THE TEUTONIC BUGBEAR.

Dr. Abram W. Harris, president of the Northwestern University, on his return from an extended vacation in Europe, displayed in Chicago a few days ago a manufactured import from Great Britain, known as the famous German bugbear. How he managed to get the thing through the New York customhouse may later on become a subject for official investigation. But the thing is here and will probably have to be disposed of somehow.

We expect it will take the American people a long time to get onto all the fine points of this wonderful creation. It made its first appearance ten years ago, at the time of the Spanish War, when warlike designs on the independence of the South American republics and a withering contempt for the Monroe doctrine were its most salient features. These having failed to excite the American people to any great extent, the bugbear has been made over to suit present conditions. Now it is the commercial supremacy of the Teuton and the gradual decay and total elimination of American trade that is to arouse the western republic from its dreams of fancied security—to force Columbia from her pinnacle of "splendid isolation." And to prevent this decay we shall be compelled to join forces with our British cousins, so as—in the words of the learned professor—"to protect all the English-speaking nations of the world from Teutonic encroachment."

Up to the present time America has not only been able to hold her own among the commercial powers of the world, but has outstripped all her competitors; and this without relying on the power of her navy, the number of her guns, or threats of invasion or hints at foreign conquest.

If the Teuton is going to down us commercially, he will have to do so by scientific expansion and improved business methods; not by big warships, military aggressiveness or drastic conscription laws. Indeed these very conscription laws have driven many of the Kaiser's brightest and brainiest subjects across the broad Atlantic, to become potent agencies in developing the resources and increasing the wealth of our unconscripted republic.

As a matter of fact, as the latest blue books prove, our closest trade rival is not Germany but Great Britain herself; and this, not on account of the size of her navy, but because she is still the ocean carrier for all the nations of the world. What we need is a mercantile marine—subsidized if necessary—to compete with Great Britain, rather than a colossal navy to overawe Germany.

In the event of an unlikely and hardly to be contemplated world war, we fancy America is fully capable of taking care of the interests of her citizens, without the aid of any "entangling alliances." We also fancy that Great Britain's fear of Teutonic aggression is but "a dagger of the mind—a false creation, proceeding from the heat-oppressed brain."

So if Dr. Abram W. Harris will hand over his imported bugbear to the customhouse authorities, no doubt they will see that it is safely returned to its British manufacturers; and the professor will be none the poorer for it. He will find sufficient solace in his scholastic labors to compensate him for the loss of his cherished specimen.

AN ANTI-FORTIFICATION PREACHER.

A "Fellowship" preacher—what particular brand of theology he favors does not appear—delivered a sermon last Sunday in Los Angeles denouncing the fortification of the Panama Canal. He claims that fortification would be a strategic folly because "if fortified the canal would be the shining mark for attack in case of war" and "a well-directed fire from the guns of the enemy would reduce this magnificent and beneficent work to a heap of ruins in a few hours."

Roosevelt, and Fighting Bob Evans, and all the other advocates of protecting the Panama Canal by fortifications will now take back seats, and with hushed breath take lessons in military and naval science from this bumptious amateur captain of artillery in the Lord's peaceful army.

As it is proposed not only to erect land fortifications, but to have fleets cruising at both entrances to the canal, it does not appear that an enemy could get near enough to the "shining mark" to sight it, and as the canal is an excavation and not an erection, it does not appear that the guns of the enemy could "in a few hours" or in a few hundred years fire enough material of any kind into it to fill it up and make it "a heap of ruins."

It was a wise statesman who said that "the best security for peace is the most tremendous preparation for war." With a fortified canal the United States could say impartially to warring nations, "Your warships and your ships carrying munitions of war shall not pass through the canal while you are at war." If the United States should be at war with another nation it could say to that nation, "Your warships shall not pass through this canal to attack our Pacific Coast cities or our Pacific squadron, and our warships shall pass through it because it is our canal, constructed with our money, through our territory."

Indeed, it is most probable that the nations of the world would in their own interest agree that the canal should never be attacked under any circumstances or for any cause whatever. As for demanding that the United States should not use its own property in peace or war, it is not probable that any nation or combination of nations would find in the pages of Vattel or Puffindorf or any more recent writer on the law of nations any warrant or excuse for such an impudent demand.

THE OXPRESS FLOPS.

It being evident from the returns that the Senatorial election must, under the terms of the advisory law, result in either Spalding, a Democrat, or a vacancy, and that under no circumstances will it be possible for the toga to fall upon the shoulders of Works, the Oxpress now turns in its tracks and with a cartoon attacks its own pet advisory law, the inefficiency of which is attributed to the ubiquitous Herrin who, according to L.-R. theology, divides with the enemy of mankind the authorship of every evil thing on the earth from the smallpox down to Lissner. We are not able to predict or even conjecture the next move of the unamiable evening paper. If the regular Republicans shall swallow the L.-R. dose and yet Bell should be defeated, it is possible that the Oxpress will requite their loyalty by urging all Works instructed legislators to vote for Bell for Senator. It may in any event be predicted with certainty that the Oxpress will not be loyal to any party, or consistent in anything, or truthful or honest at any time if it can avoid it.

LOS ANGELES AS A PORT.

Despite the quips of competitors Los Angeles has come to the front as a Pacific port. The announcement that within a year freight shipments handled on our wharves have increased 100 per cent, is calculated to make longer established ports sit up and take notice of the fact that even if we are not yet on the charts we are certainly getting the business. It has been predicted by some sanguine people that when the census returns are published Los Angeles will show the biggest increase in a decade of any city in the United States. It looks almost as if we can say the same thing about our shipping. At any rate the fact is capable of demonstration that since the consolidation of Los Angeles and San Pedro the most remarkable increase in freight and passenger traffic experienced in any port on this Coast in nearly half a century has taken place. As a people we believe in sounding our own trumpet; we cannot expect San Francisco or any other city to do it for us. Therefore we make these facts known as widely as possible and with the greatest satisfaction.

Let's also pay attention to our neighbor along the shore, Redondo Beach. It has a wonder year to report and is crowing over it. At the third annual banquet of its Chamber of Commerce held on Tuesday night the most successful season the city has ever known was celebrated. Thus there are two of a kind, Los Angeles and Redondo, making known in their individual ways the fact that the port has just had its most prosperous twelvemonth in the way of handling ocean-borne commerce. Both cities progressed in other directions. Like Los Angeles, though on a smaller scale, Redondo Beach gives up time entertaining thousands of visitors and pays attention to the wants of tourists from all parts. Its Chamber of Commerce says that the summer just over proved the best the city has had in this respect. No wonder the people profess the liveliest confidence in their town.

STUMBLING BLOCKS IN THE WAY.

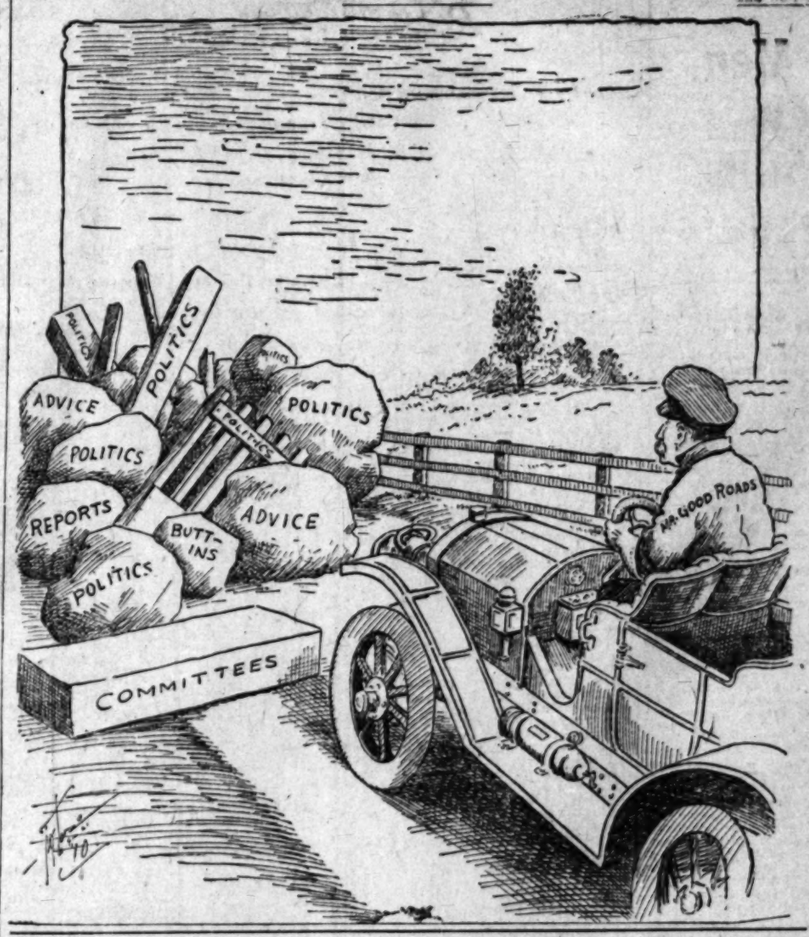

RECIPROCITY.

Big, bluff John Hendry, president of the Canadian Manufacturers' Association, declared at the convention in Vancouver, B. C., this week, that "there is no need of reciprocity with the United States." Isn't the Canadian rather foolish to so publicly refuse what has not been offered? The majority in this country is not in favor of reciprocity with Canada. It was tried once and found not to be advantageous. Since the treaty became ineffective Canadians have made numerous attempts to have another like it approved by Congress, but without success. Now that some people in the East have begun to talk reciprocity manufacturers across the line think they will get even by setting up the cry, "We don't want reciprocity."

Two questions must be considered in debating the matter of reciprocity with Canada, or any other country. The first is, is it worth while? The second, can we do it? In the case of the Dominion the first query can unhesitatingly be answered in the negative. As for the second, the answer is, yes, but only at the expense of the square deal. We cannot honestly single out any country to give it particular favors. We have a maximum and minimum tariff. By stretching a point during the recent negotiations between Washington and Ottawa the Dominion was allowed to come in as one of the countries to enjoy the minimum. Canada cannot, however, expect us to give her bargain-counter rates. It is quite probable that Mr. Hendry recognizes that fact better than Sir Wilfrid Laurier, who can be very obtuse at times. Therefore, realizing that it is highly improbable Canada will obtain the reciprocity it has been seeking so long, he hastily declares against any treaty at the present time.

Listen, My Sister.

Hast thou known the demands of the core of thy heart,
My sister?—singled them out, set them apart
From the wide vague fancies, the keen brief pangs of desire
The longings that pass as a breath
Or blaze as a fire
That scorches and scars? Hast thou tried to make sure
What good thou shalt crave of thy life, to endure
For thy life, unto death?

Find it, my sister. Single it out; look deep
In thy soul and search well. Test the strength
Of what seemeth thine uttermost wish by the length
Of the days that may dawn ere the last bringeth sleep;
And balance its weight
As of jewels and gold
That may buy thee content with the wealth of thy fate
Though but brief be the hours thou shalt hold
To thy bosom thy treasure.

By all else thou couldst have thou shalt measure
The worth of what seemeth the most and best;
And when thou hast finished the quest,
Knowing surely thine ultimate need,
Make ready to forfeit all else. The great good must be bought,
Somewhat thou must pay as the meed
Of thy birthright, for God giveth nothing for naught;
And His price may be great.

Thy life is thy all: do thy utmost that so
It may yield thee its utmost. Be patient to await
For fruition, be instant to know
In what field, from what seed-bed, the harvest may grow.
Ask aid of the vision that sees thee most clearly—thine own;
And ask of the wisdom of souls that have tested and known;
—Ah, little sister and young, I have known, I have lived; I am right;
Believe when I tell thee what far and forever outweigheth the rest;
The heart of a man on thy heart day and night,
A child on thy breast.

—[Mrs. Schuyler van Rensselaer, in American Magazine.

"That fellow is playing politics, isn't he?"
"I should say he was working it."—[Baltimore American.

MEN AND THINGS OVER THE SEA.

King George a Worker.

Though King George manages to spend the greater part of every day in the open air, either fishing, shooting, or deer stalking, he is carrying out a great deal of work. He rises with the lark every morning, and is at his desk long before any of his household is astir. He has a cup of coffee and a roll brought to his room, and this suffices until the Queen joins him for breakfast between 8 and 9 o'clock. His Majesty has still some amount of work to do in connection with the winding-up of the estate of his late father, and he hopes to complete this before he leaves the Highlands. Both the King and Queen are already beginning to feel the benefit of the change of air and scene and those who have been with His Majesty lately declare that he has never been in better physical condition than he is at the present day. King George has none of King Edward's liking for late hours, and is usually asleep long before midnight comes round.

Royal Graves Found.

M. Magne of the Fine Arts Department of France, who has been engaged for some time on the restoration of the Abbey of Fontevrault, has found what he believes to be the remains of King Henry II of England; his wife, Eleanor; his daughter, Joan (the wife of King William of Sicily;) and King Richard Coeur de Lion.

The royal remains were known to lie in the abbey, and the tombstones of the two kings and Queen Eleanor, with their life-size effigies, have been long on view, but it was thought that the graves were desecrated during the Revolution and their contents scattered to the winds. The abbey became a prison in 1805, and since then has fallen into a ruined state. The present Minister of Fine Arts, however, gave orders for the restoration, and the work was put in the hands of M. Magne. In the course of his work in the crypt he had a wall pulled down, and behind it he found an arch with a gold cross and a coat-of-arms bearing the golden leopards. On the walls were the names of "Richard," "Alienor" and "Henri." On digging below the wall, graves were found containing four skeletons, lying from east to west.

It is proposed to place the remains under the original tombstones in the abbey when the restoration is complete.

Abdul Hamid's Exile.

On account of Abdul Hamid's fear of assassination he never shows himself at either of the windows of the Villa Allatini, wherein he has been imprisoned since he was deposed nearly eighteen months ago. He not only refuses to leave the house, but remains stubbornly on the first floor of the villa. He refuses to descend to the ground floor, believing that there is a danger of bombs being concealed in the cellar. Likewise, he refuses to ascend to the second floor, because he fears that the villa might be set on fire and that he might perish before escape was possible. Trembling day and night for his life, the unhappy ex-Sultan leads a miserable existence. He never undresses, and he suffers from insomnia. His thin, bowed figure wanders during the night from room to room until finally he drops exhausted to fitful slumber on some ottoman. During the daytime he works as a carpenter. He recently completed a large wardrobe. Curiously enough, he has a burning desire to sell it, not so much, it appears, to earn money as to convince himself that his manual labor can produce something worth buying. Whatever the cause may be, he entreats his warders for permission to send the wardrobe away from the villa to be sold. But this request has been refused, because the Turkish government fear that the wardrobe might contain concealed within the wood some undesirable communication to the ex-Sultan's friends.

Japan's Naval Plans.

Japanese naval calculations seem to show that thirteen vessels of all kinds built and eight to be built constitutes the naval programme of Japan up to 1917—a modest matter compared with the gigantic programmes of Europe. Even more modest are the naval estimates for the current year, which, for ordinary and extraordinary expenditure combined, amount to £7,608,081, with an additional £929,520 allocated from war funds for the emergency programme. This does not, however, constitute the naval ambition of the country. Some weeks ago the Jiji Shimpo of Tokio, which has always been a staunch upholder of a strong navy, declared that unless Japan inaugurated a special programme of construction, over and above the ordinary one which has been calculated down to the year 1916, she will find herself in 1917 unable to guarantee her national honor. Although at present she might congratulate herself on the friendliness of her relations with other nations, she must be prepared "to maintain her position in regard to the equilibrium of the powers;" and that she could not do unless she was ready to spend an additional £25,000,000 to £30,000,000 on naval construction within the next few years. A few days later Baron Sakatani, Minister of Finance in the last Cabinet, expressed the opinion that naval expansion was not a question of finance, but of the very existence of the country.

A kind local lady went to Columbus last week to distribute helpful literature to the convicts in the penitentiary.

"What are you in for, my poor fellow?" she inquired of the first prisoner she saw.

"Because I can't get out," he answered. Then she moved on to the next cell.—[Toledo Blade.

REMARKS BY THE

Revising the Mi

WHY paint the lily? Why [illegible] laws? They have endured the [illegible] with beneficial results to the [illegible] been construed by the courts. [illegible] settled and satisfactory law. [illegible]

Ill Tempered Bird.

THE ill-tempered parrots in [illegible] who were caught in traps. [illegible] in a trap.

Blanketing Tobyas.

TO GAIN a parrot's attention, [illegible] arate the bird from his family [illegible] with a cloth. Tobyass Earl had to [illegible] heavy blanket before he would [illegible] Lissner who trained him.

Funston and Cats.

"NO CATS, confined or unconfined, [illegible] on the reservation," ran the [illegible] Funston from Fort Leavenworth. [illegible] looked piece of kindness in his [illegible] rider to the effect that all persons [illegible] "pets of that description" which they [illegible] to have killed may send them to [illegible] reservation. Think of the sorrow [illegible] der brought to many a lovely [illegible] precious Angora that ever adorned [illegible] ing-room. But observe further [illegible] malignant sneer in those four [illegible] words, "pets of that description." [illegible] obvious that whenever Gen. Funston [illegible] wants to kick it. Many other [illegible] here and in Europe, have been [illegible]

Bryan and Boss.

BRYAN declares that he cannot [illegible] friend and supporter, James C. [illegible] date for Governor in Nebraska, [illegible] cannot see the desirability of [illegible] closing saloons at 8 o'clock p.m. [illegible] Omaha doesn't seem to mind being [illegible] old tillicum; indeed the press [illegible] him as being in that attitude, so [illegible] of "hurling defiance" in the teeth [illegible] Well, so long as it is not liquor that [illegible] between his tightly-locked teeth [illegible] defiance, or anything else, so long as [illegible] tion looks on with encouraging eye [illegible] approbation. Who knows but that [illegible] throw aside her maidenly dignity [illegible] ask him to come and share her [illegible] her toward Washington for the [illegible] warn Miss Prohibition, however, that [illegible] Lincoln is like Moses, he can obtain [illegible] Promised Land but can never enter it.

A Mourning Ride.

WHEN the chauffeur was fined [illegible] passengers $25 each for violating [illegible] dinance the joy ride was changed [illegible] mourning. Next time the boys will [illegible] low any old hearse to pass them.

No Hugging.

BURBANK developed a thornless [illegible] rancher has succeeded in breeding [illegible] civet cat, and now Redlands society [illegible] livened with a hugless waltz. [illegible] and say with Byron, "On with the dance, [illegible] unconfined."

Risky.

CANDIDATE HARDING will make [illegible] tour in Ohio with his high-power [illegible] would be just like Gov. Harmon to [illegible] rested for exceeding the speed limit.

Even in Alaska.

THE last mail for Alaska has [illegible] and there will be no more until next [illegible] ors will be compelled to wait a long [illegible] monthly statements. Even life in [illegible] pleasant features.

Amen!

THE plan to get the Methodist [illegible] South, to swing together has [illegible] presume the factions will not [illegible] by if they should happen to meet [illegible]

The Only Remedy.

REALLY the country cannot be [illegible] down until it is determined [illegible] Ty Cobb wins that automobile for [illegible] try in batting.

UNCLE WALT.

BY UNCLE WALT MASON OF [illegible]

Where Grows the Audience.

The other day a damsel fair, [illegible] laid aside, somewhere, procured a [illegible] clined, and tried to end the beauty [illegible] a note in which she said she'd be a [illegible] dead. "I've failed at everything," [illegible] "misfortune early got my goat. [illegible] drama, tale and play, but [illegible] say, 'Oh, maiden, take your blessing [illegible] it line your tourist's trunk!' I've [illegible] and can't catch on, my hopes are [illegible] pawn; but I have got a loaded gun, [illegible] to every one!" She tried to write [illegible] but never thought of dishing [illegible] joint, to hungry men; she labored [illegible] pen producing odes that [illegible] thought of baking bread. And [illegible] like this maid are going hungry, [illegible] and saying that the world's a [illegible] three-cornered ache, because they will [illegible] coats and get right down to work [illegible] better to politely starve that [illegible] to carve that's earned by sweating [illegible] hence the farewell and the gun.

[Copyright, 1910, by George Matthew Adams.]

STYLES.

[New York Sun.]

We
Look back on
The ancient days with
Much of wonder and amaze
Vagaries of ladies fair excite
And our despair. A comic sight
Have been when grandma wore a
Per-
haps
the fu-
ture too
will think
The present
Styles are
On the blink
And they
Will grin
And joy
Will
Spurt
When
They
Shall
Rue
The
Reo
ble
Skirt.

Conservation.

Some day a genius will arise and [illegible] by harnessing the energy now wasted [illegible] age salt shaker.—[Atchison Globe.

"I suppose," said a sympathetic [illegible] you will erect a handsome monument [illegible] band's memory."

"To his memory!" echoed the [illegible] "Why, poor John hadn't any. I [illegible] some of his clothes today and I found [illegible] full of letters I had given him to [illegible] State Journal.

New Shooting Glass.

As the duck season is close at hand, [illegible] sight is not as perfect as it should be [illegible] to call in the assistance of their [illegible] pressly for long range, and with [illegible] all the Optician would attempt. But [illegible] cover the entire needs of the [illegible]

During my recent "lens work" in the [illegible] instrumental in designing and [illegible] glass and mounting especially [illegible] needs. They also afford great [illegible] hile drivers who wish to combine [illegible] to a lens that also protects the eyes [illegible] excessive light. Come in and let me [illegible]

WALTER O. SEYMOUR,
Phone—A5327.

DRAMATIC.

KERS ON
LAST STRETCH.

O NEW SHOW FOR MON-
NIGHT PREMIERE.

e Artistic Partnership of
Girard and Blethen—Ellen
w to Sing at the Audito-
ight for Jewish Orphans.
Notes.

ers are now occupying the
morning, noon and night,
with sundry whirlwind
heavy work of presenting

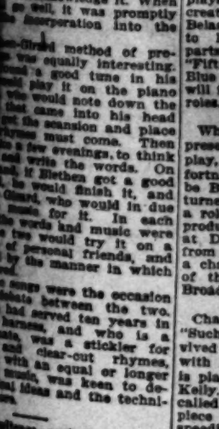

rd and Blethen,
of "The Maid of Manalay,"
bank clerks will produce
ditorium, Monday night.

ile for the first time an
ic opera. The premiere
day night.
manager knows how hard
cure a musical piece when
outlines all the accessories,
the dimensions of the
mes every particular prop
minute details upon cos-
stage business. But when
se things is set down, but
e created—well, the diffi-

d of Manalay" is the work
Harry Girard and Joseph
Those two are responsible
Isakan."
d Blethen met in Seattle
e ago, and "The Maid of
was originally written there.
ntracted for by Klaw &
st one of the thousand pos-
ies get in the way of its
and it never saw the light.
as a newspaper man, and
a composer and vocal

to of "The Maid of Mana-
produced during the first
or joint work of the two.
d had been agreed upon.
uld write a scene, and
anuscript over to Girard's
n there would be a re-
hot scene with Girard as
ora, orchestra and stage
with Blethen as audience
If the scene did not go
, with his stage experience,
to see it, and Blethen was
to acknowledge it. When
go well, it was promptly
the incorporation into the

-Girard method of pre-
was equally interesting.
ound a good tune in his
ould play it on the piano
who would note down the
that came into his head
get the scansion and place
he must come. Then
a few evenings, to think
and write the words. On
ard, if Blethen got a good
he would finish it, and
Girard, who would in due
music for it. In each
e words and music were
two would try it on a
of personal friends, and
by the manner in which

songs were the occasion
debate between the two.
had served ten years in
harness, and who is a
nata, was a stickler for
and clear-cut rhymes,
with an equal or longer
music, was keen to de-
ical ideas and the techni-
ques.

audience probably of ca-
ions, the Auditorium
ed to its new session
and dramatic attractions
the event will be the run-
concert programme by
Yaw and her asso-
and the occasion a benefit
ch Orphans' Home, whose
y was destroyed by fire
and to whose immediate
or at least the com-
ment, the net proceeds
ular will be devoted. This
ur gallery seats will be
at the Auditorium at 50
and it is believed they will
ped up. Aside from this
practically sold out.
will be a most brilliant

ms of the affair, who
boxes and the lleges
of the most prominent so-
the city.
clubs and fraternities
mane, and the interest
public is large.
never given so fine a
It will include the
and "Bell Song,"
"Lakme;" Widor's "Il
Brahms' "Vergebliches
," "Mad Scene" from
," and "La Rossig-
," "Les noces de
Yaw will also pre-
of her own, Cradle
Child," and "Love's La-

ute virtuoso of interna-
will give three solo
Mary Newman,
be heard in a solo and
accompaniments.

Hartford is expected home
a sojourn in the Yosemite
trip to Detroit. He will
the Burbank production
may be prevailed
the singing behind the

ctress has a larger circle
than Adele Farrington, of
Company, and they will
ociate in work in the
Girls," scheduled for
stage next week. Miss
will have the role of a
hile uncertain age but
the inclinations of the sterner
ex, while her stage com-
exhibits a feeling of con-

AUGUST C
TH

The following
ments of the ci
for August, 191
STATE OF CALIF
ANGELES, ss.:
Harry Chandler,
of the Los Angeles
declares upon his o
true and correct sta
of said newspaper
1910:

1	51,5[illegible]
2	51,3[illegible]
3	51,3[illegible]
4	51,3[illegible]
5	51,5[illegible]
6	51,5[illegible]
7	51,5[illegible]
8	51,4[illegible]
9	51,4[illegible]
10	51,4[illegible]
11	51,4[illegible]
12	51,4[illegible]
13	51,4[illegible]
14	51,5[illegible]
15	51,4[illegible]
Total	[illegible]

The average circulati
of August, 1910, wa
The average circulati
of August, 1909, wa

Showing an average
the corresponding m

Subscribed and swor
day of August, 1910.
[Seal]
Notary Public in and
Angeles, State of Ca
A. L. Dennis, being d
he is and has been fo
ent of Circulation of t
that the above detailed
for the month of Augu
shows the actual numbe
each day of the month

Superintendent of Ci
[Seal]
Notary Public in and
Angeles, State of Cali

The Los An
nounces three
night, to ac
terested in A
mediumistic
necessary to
last night, co
and will conti
the balance of

Free S. & H. Green
on all orders for beer,
Plantation Distilling Co
way. Phone Home A12

DRAMATIC.

...KERS ON ... LAST STRETCH.

...G NEW SHOW FOR MON... ...Y NIGHT PREMIERE.

...g Artistic Partnership of ...irard and Blethen—Ellen ...ow to Sing at the Audito... ...ight for Jewish Orphans. ...d Notes.

...adors are now occupying the ... morning, noon and night, ... with sundry whirlwind ... heavy work of presenting

...d and Blethen, ... "The Maid of Manalay," ... local clerks will produce ...Auditorium, Monday night.

...ce for the first time an ... opera. The premiere ... night.

...manager knows how hard ... a musical piece when ... within all the accessories, ... the dimensions of the ... every particular prop... ...details upon cos... ...business. But when ... things is set down, but ... is mixed—well, the diffi...

...d of Manalay" is the work ... Girard and Joseph ... two are responsible ...Blethen met in Seattle ... ago, and "The Maid of ... originally written there. ... by Klaw & ... of the thousand pos... ...get in the way of its ... never saw the light. ... a newspaper man, and ... a composer and vocal ...

...of "The Maid of Mana... ...produced during the first ... part work of the two. ... had been agreed upon, ... with a scene, and ... over to Girard's ... would be a re... ...with Girard as ... ...Blethen as audience ... Blethen did not go ... stage experience, ... and Blethen was ... ...invoking it. When ... ...promptly ... ...into the ...

...method of pro... ...equally interesting. ... good tune in his ... it on the piano ... would note down the ... came into his head ... ...mansion and place ... must come. Then ... ...evenings to think ... ...the words. On ... Blethen got a good ... would finish it, and ... would in due ... for it. In each ... and music were ... would try it on a ... friends, and ... manner in which ...

...ings were the occasion ... between the two. ... served ten years in ... and who is a ... a stickler for ... door-cut rhymes," ... an equal or longer ... was keen to de... ...and the techni...

...probably of ca... ...the Auditorium ... its new session ... ...attractions ... will be the ren... ...programme by ... and her asso... ...occasion a benefit ... Home, whose ... destroyed by fire ... whose immediate ... at least the com... ...the net proceeds ... be devoted. This ... seats will be ... Auditorium at 50 ... believed they will ... up. Aside from this ... sold out.

...be a most brilliant ...

...of the affair, who ... and the loges ... prominent so... ...city. ... and fraternities ... and the interest ... is large. ... given so fine a ... will include the ... "Bell Song," ... Widor's "Il ... overegeblichen ... "Mad Scene" from ... and "La Rossig... "Les noces de ... Thaw will also pre... ...her own, Cradle ... and "Love's La...

...virtuoso of interna... ...will give three solo ... Mary Newman, ... heard in a solo and ... ...engagements.

...is expected home ... ...in the Yosemite ... Detroit. He will ... ...a break ... ...may be prevailed ... ...singing behind the ...

...a larger circle ... Farrington, of ... and they will ... work in the ... scheduled for ... week. Miss ... role of a ... age but ... toward the ... of the eterner ... stage com... ...of con...

...tempt and utter disinterestedness for all mankind—that is, until the right specimens happen along when they capitulate with all the feminine grace at their command. In the New York production of "Girls" the part to be played here by Miss Farrington was created by Zelda Sears and now the Belasco actress is wondering if she is to have a run of Zelda Sears's parts, for not only in "Girls," but in "Fifty Miles from Boston" and in "The Blue Mouse," as well, Miss Farrington will fall heiress to Miss Sears's former roles.

When the Belasco Theater Company presents George M. Cohan's musical play, "Fifty Miles from Boston," a fortnight hence one of the caste will be Bessie Tannehill who has just returned from New York, where she had a role of prominence in the Shubert's production of "The King of Cadonia," at Daly's Theater. In "Fifty Miles from Boston," Miss Tannehill will have a chance to display her voice in two of the newest songs from the New Broadway presentations.

Channing Pollock's comedy-romance, "Such a Little Queen," is to be revived in the East by Henry B. Harris, with Elsie Ferguson in the role that is played at the local Belasco by Eve Kelly. Miss Ferguson had a new play called "A Matter of Money," but the piece belied its name and it was speedily withdrawn and the company for "Such a Little Queen" was called for rehearsal under the direction of George W. Barnum who assisted Mr. Pollock in staging the original production of the comedy last fall.

The Los Angeles Theater, which announces three performances Friday night, to accommodate persons interested in Albini's expose of cheap mediumistic phenomena, found it necessary to give three performances last night, commencing at 7 o'clock, and will continue that schedule for the balance of the week.

AUGUST CIRCULATION OF THE TIMES.

The following are the sworn statements of the circulation of The Times for August, 1910:

STATE OF CALIFORNIA, COUNTY OF LOS ANGELES, SS.:

Harry Chandler, Assistant General Manager of the Los Angeles Times, being duly sworn, declares upon his oath that the following is a true and correct office record of the circulation of said newspaper for the month of August, 1910:

AUGUST, 1910.

1	51,580	16	51,380
2	51,580	17	57,080
3	51,530	18	52,850
4	51,520	19	51,080
5	51,530	20	51,080
6	51,570	21	51,050
7	83,510	22	83,580
8	51,470	23	51,600
9	51,430	24	51,340
10	51,480	25	51,340
11	51,430	26	51,370
12	51,430	27	51,070
13	51,720	28	83,500
14	83,580	29	51,030
15	51,470	30	51,490
		31	51,030

Total 1,732,200

The average circulation for every day of August, 1910, was..... 55,877

The average circulation for every day of August, 1909, was..... 54,035

Showing an average daily GAIN over the corresponding month of 1909 of.. 1,842

HARRY CHANDLER.

Subscribed and sworn to before me this 1st day of August, 1910.

[Seal] T. L. CHAPIN, Notary Public in and for the County of Los Angeles, State of California.

A. L. Dennis, being duly sworn, declares that he is and has been for ten years Superintendent of Circulation of the Los Angeles Times; that the above detailed statement of circulation for the month of August, 1910, is correct, and shows the actual number of papers printed for each day of the month named.

A. L. DENNIS.

Superintendent of Circulation, The Times.

[Seal] T. L. CHAPIN, Notary Public in and for the County of Los Angeles, State of California.

Free S. & H. Green Trading Stamps on all orders for beer, wines and liquors. Old Plantation Distilling Co., 108-110 South Broadway. Phones Home A1272, Main 1641.

IF THE MARK OF GOOD CLOTHES KNOW US FOR BEST VALUES

For Men New Fall Suits, Overcoats and Trousers

There are no better Clothes made in the world than those we offer you for this Autumn.

They are the finest output of the best Makers of America. And among them are the famous—

—Stein-Bloch Clothes—
—Adler-Rochester Clothes—

And a number of other makes of sterling quality.

Showing such an assortment as we do—so many new effects in fabrics, colorings and patterns—we are sure to have just the garment that will appeal to you most. Rest assured we can fit you perfectly.

Our new method of showing our Good Clothes will appeal to you. They are in cabinets this season—all pressed, ready to wear. You can tell just how the suit is going to look.

Suits at $15 to $40—the best values in this town. Come in and see them.

If you live out of town, send for our handsome Mail Order Catalog. It is free.

Harris & Frank
Outfitters for Men, Women, Boys and Girls
437-439-441-443 SOUTH SPRING

Thermos Bottles
Keep Liquids Hot or Cold
$3.50 to $18.50
OFF & VAUGHN DRUG CO.
352 South Spring. Corner Fourth.

Andrews Talking Machine Co.
with Holmes Music Co.
422 SO BROADWAY
VICTOR Machines Records

J. W. Robinson Company
Boston Dry Goods Store

Boys' double-breasted Knickerbocker suits of all-wool worsteds, tweeds and cheviots—values up to $8.50 for $4.75; values up to $15 for $6.95; 8 to 16-year sizes.

$1.65 to $2.25 Gloves 50c

Fifty cents on Friday, for $1.65 to $2.25 Trefousse kid gloves that have been damaged and resewn. All sizes and all colors, but not all sizes in every color.

And as there are only about three hundred pairs you mustn't expect to find any here at noon.

None sold until Friday morning.
None fitted.
No exchanges. None returnable.
No telephone orders.
None sent C. O. D.

Corset Sale Friday

Values up to $5.00 for $1.95. Forty dozens in this lot. The $5.00 laced front Gossards in large sizes only, $1.95. Bon Tons worth up to $5.00, and $3.00 Royal Worcesters in to-be-discontinued models. All sizes, $1.95.

$1.50 to $2.50 Royal Worcesters 95c. A hundred dozens in models which the manufacturers have just quit making. All fresh, clean stock, less than two days in the house.

You will have no trouble in finding your size in a satisfactory model. 95c.

None fitted on day of sale—bring them in later.
No phone orders.
None sent C. O. D. or on approval.
None shown or sold until Friday morning.

(Main Floor, rear)

Waist Sale Friday

Four hundred and fifty new fall waists—the sample line from which America's foremost merchants selected their stocks for the coming season.

Every correct style included—the plain tailored linens, embroidered linens and lawns, plain and striped madras, and hand-embroidered and lace trimmed lingerie waists.

$2.00 Waists	$1.25	$6.50 Waists	$4.25
$2.25 Waists	$1.50	$7.50 Waists	$4.75
$3.00 Waists	$2.00	$8.50 Waists	$5.50
$3.75 Waists	$2.50	$10 Waists	$6.00
$4.50 Waists	$3.00	$15 Waists	$10
$5.00 Waists	$3.25	$20 Waists	$12

Some of them shown in Broadway windows today, but none will be sold until Friday morning.

$5 and $6 Petticoats $3.75

While the quantity is nowhere near so great as when the selling began yesterday morning you will find just as big values.

Correctly cut garments of taffeta, in black, solid colors, changeables and "fancy" effects $3.75.

(Main Floor, rear—

J. W. ROBINSON CO.
235-239 S. Broadway 234-244 S. Hill St.

WALTER I. SEYMOUR
Optician.
219 Story Bldg., 6th and Bdway.
Phone A5327. Hours 10-12; 1-4.

UNIQUE
Cloak and Suit House
225 South Broadway

IVERS & POND PIANOS
HOLMES MUSIC CO.
422 S. BROADWAY

Drink Puritas Distilled Water
5 Gallons 40c
Phones Home 10053; Main 8191.
L. A. Ice and Cold Storage Co.

The Owl Drug Co
Original Cut-Rate Druggists
Best Qualities. Lowest Prices.
Cor. Fifth and Broadway
625 Broadway. 320 S. Spring

Hoffman's Millinery
425 SOUTH BROADWAY
Home F4952.

Home Decorators
Pease Bros.
640-646 SOUTH HILL ST.

Go to Morro
Today for DIAMONDS.
Open Saturday evenings.
Morro Jeweler and Silversmith
400 Broadway, Cor. 4th

OSTERMOOR MATTRESSES
Coulter Dry Goods Co.
McCALL PATTERNS
219-229 S. BROADWAY 224-228 SO. HILL ST.

FOURTH FLOOR CAFE AND MEN'S GRILL—OPEN 11:30 TO 8:00.

Out-of-Town Friends, Old Friends and New, Visitors and Newcomers

GREETINGS

A CORDIAL INVITATION is hereby extended to you, to attend the Los Angeles United Fashion Show, Monday, Tuesday and Wednesday,

OF NEXT WEEK

Upon these days we shall have on exhibition everything of interest to both Men and Women of the newest and most beautiful productions in each and every Department. It will be an educational Tour for you in the Manufacturing World.

Our Cafe, Rest Rooms, Telephones, Are At Your Service

THIS IS THE WEEK OF THE FALL

Opening of Our Tailoring Department

SPECIAL PRICES made for the Opening Week. The highest grade of foreign and domestic woolens are on display and represent the highest grade that is manufactured. Owing to "strike condition" during the past Summer our Buyer was able to take advantage of the forced sales, securing a large stock for Fall and Winter at prices that enables us to make a better garment for less than previous seasons. You can select your materials and have made to order suits for $37.50 up to $50.00—lined with Skinner Satin, complete. Your inspection is cordially invited.

Hosiery

Attractive in Prices and Colors

SILK LISLE, odd and fancy shades—$1.00. Embroidered fronts, in designs.

A REDUCTION ON SILK HOSE — We have a few of most sizes and many of the standard colors, regular $1.50 value for $1.00.

A Special in Ladies' Black Hose

3 PAIR FOR 50 CENTS.....regular price 25c each

New Style Barrettes

A splendid assortment just received ranging in prices from 20c up to.....$4.00

Back Combs

Carved and fancy with very pretty designs that match Barrettes.....50c to $4.00

Brushes Reduced to Close Out

A few good Wooden Back Brushes, suitable for either clothes or hats.....50c

Hair Brushes, $1.25 and $1.00 Values, for 85c

25 cent Combs for.....15c
Dustless Dusters.....15c, 25c
A chemically treated cloth to readily absorb dust, washed and is then good as new.

Preserving the Plumpness of Youth

The use of the Vibrator has been found most beneficial in stimulating a healthy condition producing plumpness and color. Found most excellent for massage and all forms of facial, scalp and hair treatment. We sell two of the most popular makes—prices.....$15.00 and $25
Ask for booklet at our Drug Department.

Toilet Requisites

DIXIE COLD CREAM.....50c and $1.00 Tan and Freckle Cream.....50c

Attention, School Girls and Little Misses

BEAUTIFUL WIDE RIBBONS in all the leading colors—25c a yard. Messaline, Taffeta and Moire, some are especially stiff for Hair Bows—4½, 5½ and 6 inches wide, all 35c and 40c values for 25c a yd.

COULTER'S DRY GOODS STORE

REAL ESTATE PROFITS

JUSTIFY THE DIVIDEND

Nineteen Lots Were Sold the First Day!

The phenomenal record of nineteen lots sold the very first day the property was placed on the market assures the dividend of 8 per cent.—2 per cent. for the first quarter—that will be declared October 1, 1910.

Remember that MUTUAL HOME BUILDING CORPORATION is FOUNDED ON LANDS AND HOMES bought and built right. The lots cost only $166.66, although worth more than double that price. Improvements on the tract are rapidly being pushed forward and the value of the property is steadily increasing. Every stockholder participates in this increase in valuation, share and share alike.

You are offered at this time an unusual opportunity for you to turn a

SURE and QUICK PROFIT

Every present stockholder, and every person who becomes a stockholder up to the close of business on September 30, 1910, is entitled to, and will receive, the 2 PER CENT. QUARTERLY DIVIDEND in cash, on all stock paid for at that time.

DO YOU REALIZE that every dollar you pay in on subscriptions for stock—provided you are buying it by monthly payments—or every dollar invested in new shares before the close of business September 30th, will earn you this profit of 2 per cent. by October 1st, 1910, and that you will then

GET IT IN CASH

Shares are now selling for a short time only for $1.20. On November 1st, 1910, the price will be $1.30 a share. Save that 10c a share and secure your 2 per cent. dividend by investing NOW. Terms 10 per cent. down and 5 per cent. a month, or all cash.

THE MORE CASH PAID IN BEFORE OCTOBER FIRST
THE LARGER YOUR DIVIDEND CHECK WILL BE

Mutual Home Building Corporation

Branch Office:
N. Griffin Ave. and Ave. 48.
Home Phone 31468.
Griffin Ave. car on Main st. going north.

Main Office:
343-344 Citizens' National Bank Building.
Los Angeles, Cal.
Home Phone A3278.

Permanent Offices October 1st,
Suite 203-4-5-6-7 and 8 Higgins Bldg., 2nd and Main Sts.

CREDITORS' SALE OF
Clothing, Furnishing GOODS, HATS AND SHOES
At the Three-Grade System Store.
609-611 SO. BROADWAY
Goods Below Cost, as the Creditors Want Their Money.

VOLLMER-JANTZEN CO.
The Real China Store. Cut Glass, Etc.
N. E. Corner Seventh and Hill Sts.

New "Walk-Over" BOOTSHOP
NO. 3, 623 S. Broadway
J. F. HUGHES Prop.

EVENTS IN LOCAL SOCIETY.

MAJ. WILLIAM R. BURKE and daughter, Miss Louise, of No. 26 Berkeley Square, who, with Miss Annis Van Nuys, daughter of Mr. and Mrs. I. N. Van Nuys of West Sixth street, went abroad several months ago, have returned to their home. They devoted much time in Carlsbad, where they went on account of Maj. Burke's health. Miss Van Nuys is at present traveling in Massachusetts with Col. and Mrs. William May Garland of West Adams street.

—o—

Bundy-Clark Nuptials.

Nathan P. Bundy, formerly an attorney of this city, who is now connected with the legal department of the Southern Pacific Railroad in San Francisco, was married Monday, last, in the parlors of the First Congregational Church to Miss Ellen L. Clark, daughter of Mrs. Sarah M. Haas of Santa Barbara avenue. Miss Clark, who is winsome and clever, won the

Mrs. Joseph A. Wilkinson,
who became a bride, yesterday, in Christ Episcopal Church.

heart of the attorney while a stenographer in his office in this city. Friends of the young people, who are many, heard of the hurried plans, and a farewell reception at the depot was arranged, but Mr. and Mrs. Bundy cleverly avoided the little plot by taking an auto to Burbank, where they boarded the train for their home in the North.

—o—

Interesting Visitor.

Miss Helen Green, who graduated last spring from Stanford University, where her father is a professor, will arrive in this city next month as the guest of her aunt, Mrs. Homer Laughlin, Jr., of No. 666 West Twenty-eighth street.

—o—

Visits Her Aunt.

Miss Virginia Walsh of No. 403 South Alvarado street left last evening for San Francisco, where she will pass several months with her aunts, Mrs. Charles P. Overton of San Francisco and Mrs. Edgar Axton Jones of Piedmont. Miss Walsh's mother, Mrs. Frank Walsh, who preceded her to the northern city, will return home shortly.

—o—

Fair Students.

Miss Katherine Johnson, daughter of Perne Johnson of Severance street, is in Northampton, Mass., where she is attending school.

Miss Sarah Clark, daughter of Mr and Mrs. Wesley Clark of Westmoreland Place, has returned to Wellesley, where she will graduate.

Miss Mary Peyton, daughter of Mr and Mrs. Valentine Peyton of Westlake avenue, will attend Mt. Vernon Seminary, Washington, this winter also Miss Aileen McCarthy, daughter of Mr. and Mrs. E. Avery McCarthy, and Miss Gertrude Millard. The latter has been traveling extensively in the East for the past four months with her mother, Mrs. Ida H. Millard.

—o—

Trip Ends.

Mrs. W. H. Perry of No. 30 St. James Park, has returned from an extended European tour.

—o—

Entertaining Sister.

Mrs. F. E. Grover of No. 1193 Sunset boulevard, has as her house guest her sister, Mrs. John McCabe, also Mrs. Charles O. Lovey of San Francisco.

—o—

At Del Monte.

Among Los Angeles guests who have been sightseeing at Del Monte are T. E. Newlin, with his two daughters, the Misses Helen and Emily Newlin, Robert Atkinson, Charles Le Count, Mr. and Mrs. Frank H. Probert, Mrs. E. Bisbee, Mrs. Cotter, Miss Bertha Rose, Hugh E. Smith, George W. Von Ache, Benjamin Williams, Dr. P. G. Cotter and Mrs. A. E. Rose.

—o—

In the Mountains.

Arrowhead enthusiasts who have been enjoying the pleasures of the resort include: Joseph Yoch, Santa Ana; L. B. Waters, San Bernardino; J. F. Boyd, W. A. Wing and wife, Dr and Mrs. Devine, Los Angeles; Miss Marianne Levine, Miss Cora English, Redlands; Luke Kelly and wife, San Pedro; Ellen Latter, Los Angeles; C. F. Jones and family, C. E. Birely and family, Hollywood; A. Sidney Jones and wife, Los Angeles; M. A. H. Zempelburg, Mrs. R. R. Sutherland, Colton; P. C. Paddock and wife, Miss M. G. Huber, Miss Elizabeth Powell, Los Angeles; Mrs. J. R. Westbrook, Riverside; Miss Carrie Gunster, Orrin Knox, Los Angeles; L. A. Wilson, Miss A. L. Pickle, Riverside; Mrs. L. J. Mitchel, L. H. Mitchel and wife, Los Angeles; C. D. Hagerman and wife, J. B. Mitchel, Miles Mitchel, Henry B. Winchester and wife, Hoyt H. Mitchel, Los Angeles.

—o—

Church Wedding.

At noon yesterday in Christ Episcopal Church, which was beautifully decorated with asparagus fern and roses, Miss Shirley Belle Close, daughter of Mrs. Ernest S. Pickering of West Adams street, was married to Dr. Joseph A. Wilkinson of Philadelphia. Rev. Baker P. Lee, rector of the church, performed the service. Music was furnished by the church organist. Miss Close, who was given away by her step-father, was attired in a going-away gown of apricot-colored sibeline cloth, with a black toque hat trimmed with wings the same shade as the gown. Her bouquet was of lilies of the valley. A honeymoon trip to Catalina will be enjoyed, when Dr. Wilkinson and his bride will return and pass the week-end with the bride's mother before leaving for their home in Philadelphia.

—o—

A Year's Journey.

Miss Lena Haas, formerly instructor of mechanical drawing at the Los Angeles High School, is with a party of tourists who left on an extended trip around the world. She sailed from Seattle last Monday on the steamship Minnesota for Japan, which she will tour by rail. From there she goes to China. Thence to India and Ceylon. Next she will view the pyramids in Egypt, and from there go to Europe. Returning to the United States, Miss Haas will visit relatives in the East. She expects to be gone a year.

—o—

Wins a Button.

Miss Tina Norbry of the Van Nuys returned yesterday from a six weeks' outing at Catalina, where she was one of the successful women fishermen, capturing a silver-button tuna.

FACTS, FEATURES AND FANCIES FOR WOMEN

BY OLIVE GRAY.

DAILY BEAUTY HINT: Leave off the veil. Not only does it hide the beauty of the complexion, but it is considered by many beauty specialists as a positive injury to the delicacy of the skin, the reason given being that it constantly rubs into the pores the soot and dust. Certainly the wearing of a veil, particularly a dark one, adds to the appearance of age in almost any face.

"Oh, I wish the cold weather would set in!" exclaimed one of my girl friends recently as we walked down Broadway. "Why?" I asked in surprise, for the day was perfect.

"Because I have such a beauty of a coat and it's too heavy to wear in any but our very coldest weather, and I can scarcely wait for the time."

"There!" she exclaimed, as we stopped before one of the Broadway store windows. "It is like that one, only all white, and as furry as a polar bear, and the buttons are the most beautiful dark deep blue—perfect gems! The entire coat is lined with heavy brocade in shades of blue to match the buttons. Oh, I hope we shall have a cold winter. If we do not, I mean to take a trip north just to revel in that coat."

I scarcely blamed her for her wish after I had seen the coat, for it was a beautiful garment. The store windows contain many similar ones in dark shades, and I saw one in white.

These great soft enveloping garments make one quite willing to taste really cold weather just for the privilege of enjoying their friendly protection.

Made principally for use in the automobile, they will find a place in many a wardrobe just because of their beauty and inviting warmth for the rainy or chilly evenings found during the winter months even in our climate.

* * *

Some Novelties.

Even though the militant suffragettes have decreed that women must have pockets, and plenty of them, the handbag still holds its own, and that means that it holds everything that women have to carry about with them.

Fashion may have heard a rumor of the possible incoming of the pocket and so, to endear to the feminine affections the handbag, she has set to work to make it more beautiful than ever, so that if relinquished it will be with a pang.

Following the vogue of the Paisley patterns, that is, the particular design of cashmere, is the advent of this fabric in the handbag. Such bags come in generous size (and price!) and the frames and handles of wrought metal are most ornate and handsome.

The purse, or, rather, bag, for it is of the bag size—of both silver and gold mesh—not only holds its own, but comes in more exquisite designs and shapes than ever. Some of the latest patterns have smaller bags to match, suspended by a hook on the frame inside, to hold small change. This is a decided convenience and will be appreciated by the woman who has been in the habit of searching the depths of a well-crammed bag for the elusive pocketbook. It would be well if some of the less expensive bags could be thus arranged and the coin purse so anchored as to be easily found. I have heard it intimated that a percentage of the nervous prostration among women arises from the awful strain placed upon them as they scramble for the needed coin while the street-car conductor waits in stern disapproval.

* * *

Just Like Mamma's.

There are tiny handbags for little girls, exact replicas of those for mothers. Some are in soft pretty leathers in brown, blue and bright reds and these have placed in a rest within the same pretty foreign box the very smallest possible coin purses, just big enough to hold a penny—although I suppose if possession depended upon it, a $5 gold piece might be squeezed into them. Then there are dainty affairs of white satin and moire with silk cords for handles and upon the face of the bag, prettily-painted pompadour scenes. These bags and purses, which are quite inexpensive, would delight any child, both by their intrinsic beauty and because of the similarity to those for "grown ladies."

And that reminds me of such cunning little furry black beavers for small boys, which turn up and down at the brims, just as saucily as do at the brims, just as saucily as do those for larger people. These hats have an extraordinary quaint and demure air, and, worn with the jaunty "top coats," would be quite irresistible.

Between the two styles of dress for little boys — one the Buster Brown make-up, the other the reproduction of correctly-clothed gentlemanliness—it would be difficult to choose. One is picturesque, the other adorable.

* * *

In the Fashion Show.

In the coming United Fashion Show styles for the younger generation will form an important part. Windows and special departments will give much space and attention to clothing for both boys and girls. Two of the high-class Broadway stores have large importations of new fashions for juniors and for bablings, and all ages between.

In fabrics, there are many new and beautiful things which will be displayed for the first time next week. Not only in silks and velvets, which are so popular, and which come in new colors, designs and weaves, will there be a feast for the eyes, but in the softer and more diaphanous fabrics such as chiffons, veilings and marquisettes. The latter has expressed itself to us most lavishly in various qualities of white, but for the fall and winter use in afternoon and evening dress there are the most exquisite shades of all the new colors, including the new Algerian blue, Atlantic blue, wistaria and dahlia shades and the new plum colors and wine tints. These sheer fabrics are to be made up over contrasting colors or varying shades of the same color, and the garniture will be of hand embroidery and beads intermingled. Yokes of either lace or of gold or silver meshs almost invariably form a part of these costumes. The yokes are often so perfectly fitted as to be almost invisible, until they break forth in a band of heavier lace at the neck.

The dry goods stores are not alone in preparing for the United Fashion Show, for the house furnishing, jewelry, furniture and other establishments will also make interesting and beautiful displays.

In the fact the United Fashion Show will be worth coming many miles to see, and it is well assured that great numbers from all parts of the country will avail themselves of the opportunity.

* * *

Preparing for Winter.

In making preparations for winter, do not neglect plants and flowers for indoors.

Although in California we do not need to protect the plants from frost and many think that there is no need for winter preparation at all, still house plants are just as ornamental here as elsewhere, and the very fact that they are more easily cultivated should make them more sought.

During the rainy season even here, the plants and shrubbery lack the full beauty of the better season and that is the time when plants indoors are most appreciated.

Bulbs for indoor bloom are always a delight and if potted early in the fall and set away in some dark place until they begin to spout, they can be brought out when the dark days come and will prove a delight for many weeks. Planted in the window boxes of [illegible] they are ornamental anywhere and their fragrance and beauty more than repay the little care and attention that they require.

* * *

Ham Salad.

Chop fine, cold left-over ham. Mix with it a few hard boiled eggs chopped fine. Make a mustard dressing, composed of olive oil, dry or German mustard whichever is preferred, and part of a chopped green pepper. Toss the dressing and the ham until all are well mixed. Heap upon a platter and garnish with slices of the boiled egg. This forms a palatable and nourishing dish.

* * *

Says Dame Fashion:

The adorable little flowers of silk or satin ribbon which form so important a part of the trimming upon the most dressy hats for fall and winter, are often placed in the most unexpected ways. For instance in one model noticed a few of the blossoms were dropped upon the brim and others were entangled in the gold lace beneath the brim, as though they had been intercepted en route to the shoulder of the wearer.

Very large muffs are predicted.

Soutache is not much seen in fall fashions.

More buttons appear, but they are generally small.

October brides will carry muffs as well as flowers.

Black velvet bags, belts and pumps are used together.

Dog collars of jet—one, two or three strands—are in favor.

Separate blouses have regained all of their old-time prestige.

Plain colored silks are much used for simple tailored blouses.

Hair line striped fabrics will be popular for tailored suits this fall.

White crepe collar and cuff sets are being much used for deepest mourning.

Fashionable lockets are almost large enough to serve as "vanity boxes."

Pipings and bandings of black will be used much this fall on colored gowns.

Crepe de chine, lavishly embroidered with silk, is in great favor for evening wear.

High-draped girdles of black velvet on white gowns are among the fancies of the hour.

Rich cashmere shawls will be made up into muffs as well as scarfs for winter fashion.

Something quite new in footwear are high buttoned shoes, finished with a turnover piece of the leather, called a "collar," around the top. This collar is tied together with a cord and tassel and is usually of a leather contrasting in color as well as kind with the material of the shoe.

For motoring the close cloche shapes in pale blue, dark blue or black shiny straw, trimmed with three little wavy ruchings of straw at the end of the brim, are the most becoming and practical of hats. A striking note is given to these shapes by a shiny black band and gold buckle encircling the hat just above the ruchings.

Kind Hearts-Good Deeds.

"How far that little candle throws his beams!
So shines a good deed in a naughty world."

The worshipers of the S.S. Peter and Paul's Russian Orthodox Church at Passaic, N. J., are indebted to the Czar of Russia for a $40,000 gift toward the erection of their new church edifice, according to the announcement of Archbishop Alexander Nemolovsky of New York. The structure will be elaborate in every detail, and will cost upward of $125,000. It will be 100 feet wide at the base and 125 feet deep, surmounted by a great dome that will be visible for miles around. Plans and specification are now in the hands of the contractors.

* * *

Miss Caroline E. Wenzell of Boston is engaged in one of the most unique of enterprises. Having tired of the jangled cries of the street hawkers, she has started a school by which she seeks to develop these men's cries into a musical medley. She will also teach them to speak better English. She began with a class of four, in an alley through which a line of peddlers make their daily way. The next morning her "class" was increased by two. Two of the six were strawberry peddlers, one was an old clothes expert, and the others were junk dealers. All seemed interested and were very respectful. Two days later one of the men appeared with a wooden box for the teacher to sit on. Miss Wensell says of her work: "The ordinary street cries, of which there are about a half-dozen in common use, are susceptible of almost any variety of changes, and all of them in a musical key. As an experiment, since I have taken up this work along with my other studies, I have worked out in several cases a definite musical notation which seemed best adapted to my men. Three of them do wonderfully well with them, and all of them improved 100 per cent. Any of the men who have come to me regularly can be heard a block away, and their cries are musical and clear. The best part of it all is that they are teaching what they know to others that are in the same business."

* * *

Miss Dina Lawrence Smith of Hurstpierpoint, Sussex, has been warmly congratulated for her work at a recent fire, and has been presented a silver flower vase as a visible evidence of appreciation.

Miss Smith, who is 17 years of age, regards her act with extreme modesty. The fire broke out at Blackshone farm, and Miss Smith immediately raised an alarm at the fire station, following the brigade and their engine on her bicycle. On arrival at the farm the firemen found haystacks burning fiercely.

"I merely put my shoulder to the wheel, as one does on such occasions," said Miss Smith. "I helped to carry buckets of water hither and thither, and used a prong in separating the hay and lifting it into the wagons. I had one or two narrow escapes from being burned. A skirt is not exactly suited to such work. I am very proud," she concluded, "of the present made me. I shall always prize it greatly."

Capt. Pearcey of the fire brigade said that during the twelve hours that the fire was burning Miss Smith worked like a man. "I urged her several times to cease, but she continued resolutely. I feared she would collapse, but she displayed wonderful pluck and endurance. Her help was most effective."

* * *

A little dog saved the life of Arthur Croteau, Jr., the 3-year-old child of Arthur Croteau, agent at the Edgewood railroad station, near Boston, recently. The child was playing in the street in front of his home at Green and Washington streets, Reading, when an automobile approached on Green street. Nearly opposite the Croteau house the car became unmanageable and swerved up on the lawn. The machine was headed for the boy when the dog jumped upon him, knocking the child out of harm's way.

When the machine had passed and the dust had cleared away the child was picked up unhurt, but the dog lay dead. The occupants of the car were unknown.

* * *

Ten years ago Mrs. Emma Goodrich, who owns a forty-acre farm on Coon River, near Lake City, Ia., gave a rough-looking tramp a hearty meal, and all of the good clothing which belonged to her dead husband. Mrs. Goodrich forgot the incident until a few days ago, when a fine looking man drove up in an automobile and purchased the forty-acre tract of run-down land for enough to keep the gray-haired woman the rest of her life.

The man explained he was Edgar Royer of Seattle, and that he was the tramp the woman had fed and clothed. He had amassed a fortune in California and came to make good a vow to repay the kindness of the struggling woman.

PASSENGER BUMPS FREIGHT.

Locomotive of Santa Fe Local Plows Into Caboose on Siding at Rivera.

A wreck on the Santa Fé road at Rivera yesterday morning caused a flurry of excitement among the passengers on one of the trains, which came to a sudden stop after the locomotive had plowed into the caboose of a freight standing on the siding. Little damage was done aside from the breaking of the pilot light on the passenger engine, and the partial demolition of the caboose and a box car. The passenger train was delayed and hour and a half.

The cause of the accident was apparently the extreme length of the freight train, which pulled out ahead of the passenger. It was so long that there was barely room for it on a siding of nearly a mile. The engineer of the freight was obliged to slow down before the rear of his train was clear of the main track and R. D. Warner, the engineer on the passenger train, could not stop in time to escape the crash. Warner was rendered semiunconscious from concussion of the brain and was an hour or two in being revived. Two small bones in his hand were broken. The fireman received but slight injuries.

The passenger train was carrying mail for some of the towns along the line, and the delay in arrival at Whittier, Orange, Corona and other points, together with the report of a train wreck caused a temporary excitement that was allayed when the train came in in good condition.

The High-Art Confection

FOS-REZ-O CHOCOLATES

Many Imitators But No Equals

The word Fos-Rez-O is a synonym for freshness, purity, exquisite flavoring and the highest standard of excellence in candy-making. These delicious bon-bons are favored by epicures, connoisseurs and those who want only the best.

75 cents Per Pound

FOSGATE & REES
449 So. Broadway

SALT LAKE ROUTE

A NEW TRAIN TO THE EAST

Known as "The American Express," (a limited, sleeping car train) is now in operation over the Salt Lake Route, leaving Los Angeles daily at 2:00 p.m. It carries standard sleepers for Chicago and Denver, and tourist sleeper and dining car for Salt Lake City.

Also has an American Express Co. car through to Chicago and New York.

This train in connection with "The Los Angeles Limited" and "The Overland Express" gives the Salt Lake Route three trains daily to the East.

Your patronage will be appreciated for either the older trains or the new

American Express
VIA THE
Salt Lake Route

Tickets and Information at any Ticket Office or at 601 So. Spring street, Los Angeles 86 East Colorado Street, Pasadena

A Skin of Beauty is a

"Gouraud's Cream" is the favorite preparation of Mme. Yale, Queen Dowager of Beauty in the United States.

FERD. T. HOPKINS, Prop., 37 Great Jones

ting Dept., 629-630-631 S.

Correct Corsets—Perfect

Newcomb's CORSET SHOP

AUTO-STROP EDGE.

ARP TONGUE SLASHES WAY.

Zigzag Path Through Wordy Jungle.

...n Has Her Say Over Many Objections.

...racys Strive in Vain to Suppress Her.

...g with truisms and epigrams, ...ie L. Lee, a mysterious res... of Hotel Alexandria, made the ... take to cover in Justice ...'s court yesterday afternoon ...course of the examination of ... Du Vernet, a realty dealer, on ... of having embezzled $1800 ...

...of her fire was directed at Paul ..., leading counsel for the de... He has long been accredited ... sharp tongue and a surplus ...y retorts, but he admitted in ...urt that the witness was too ...for him.

"...was no mistaking Mrs. Lee's ... from the start. She firmly ... both the court and the at... that she was going to have ... way. The lawyers smiled at ..., for they had heard the as... before. Their smiles died ... the hearing progressed, for ...e no question but that she did ... own way.

Lee alleges that Du Vernet ... $1000 which she gave him ...purpose of redeeming some ... she had previously allowed ...dge. His defense is that ...d a note for the amount and ...e is nothing criminal in his ... of the money.

...ACES THE STINGER.

...prosecuting witness informed ...tion that she met Du Vernet ...very unpleasant auspices." At ...e she was not allowed to make ...lanation and the remarks were ...n from the record. Later she ...d to get in the information ...e put up a note in order to ...man named W. E. Simpson out ... and that Du Vernet bought ...strument. They met when he ...ed it to her for payment. ...ers at the time she became ...ed with his business acumen ...ided to trust him in the man... of some of her affairs. This ...s an unpleasant duty for the ...tor, Mrs. Lee declared yes... that he was "bound" to have ...ds as soon as he learned she ...

...ersuaded how he visited her apart... at the hotel on August 17 and ...ented a $2000 check to him, ...e objected to any testimony ...ing it, declaring that the check ...was the best evidence.

"...was it is pretty good evidence ...he got the money on it," was ...

...ttorney asked to have the ...e stricken from the record. ...don't know anything about tech... ..., but I am not going to be ...ed," he was firmly informed. ...e was a motion to strike this ...

...KES OR STRIKING OUT.

..."I wish it stricken out," the ...e insisted. "What is the use ...moving anything if it is going ...stricken out?"

...e to a close start, she was en... to argue with her story once ...e made some superfluous re... and the attorney moved to ...e be raised cleared.

...e be quiet until I get through ...," he was told. "Then you can have the floor." ...ge Ford and Deputy District... Fred and Attorney Frank ...ere having difficulty to sup... a smile.

"...e gave him $2000 to redeem ... which had been pledged, ...ed, as you would say—" ...e began.

"...a moment," interposed ...e, "I am going to finish," he ...

"...ahead and say it," the ...e said to her. "...e me a chance ...e," said that on August 18 ...influenced her to let him ...e bonds, on which he raised ...e. Two days later, she said, she ...e to get the bonds back, giv... ...e the check. According to ...e, he told her he needed ...ey in street contracting. ...e is alleged to have kept ...e money. She was notified ...e bonds would be sold if they ...e redeemed. She said that she ...e his house to see him nine ...

"...en they were going to sell ...e," she said. "He promised ...e them, saying that he had ...e. He said that was his ...

...ections, she declared his ...er he had been drunk sixty... ...ay, I was good-hearted ...e said him a bit—" she be... the attorney objected.

...ENTION CUT OFF.

..."I know any technicalities," ...e "But I know the truth. ...e will cheat a woman—"

...e bailiff objected.

..."I let the same," she de... ...e heard her remarks or... ...e the record.

..."Just give me the money, but ...e home in his auto. Other... ...e have come home for 5 ...e car."

...e had been objecting strenu... ...e finally arose. "I can't run ...e to a woman's tongue," he ...ed at the magistrate, the ...e his indicating that he ...e pretty good at it," was what ...e the woman for his pains. ...e then carried Du Vernet ...e to Justice Baird's court, ...e took him in search of At... ...e In telling about this oc... ...e declared that she ...e closely for fear that he ...e to strike out the fears."

...e satisfaction then," said the ...e triumphantly to the magis... ...e that she had the upper ...e lawyer.

...e had told Du Ver... ...e should return her money ...e the next morning. ...e good heart, said—" she ...

HEART—BAD HEART.

...e the "good hearts," came ...e depth of the attorney's lungs, ...e ing to weaken.

..."Good heart, then," the ...e to get the story back on ...e and asked her if she

...Lowest Rates ...

...Dictations taken ... Phone Main 6229 and ...

...No Wait ...

...You are next at ... SHOP, 123-4 West ...

...If You Want to ... Agent Illinois Cent...

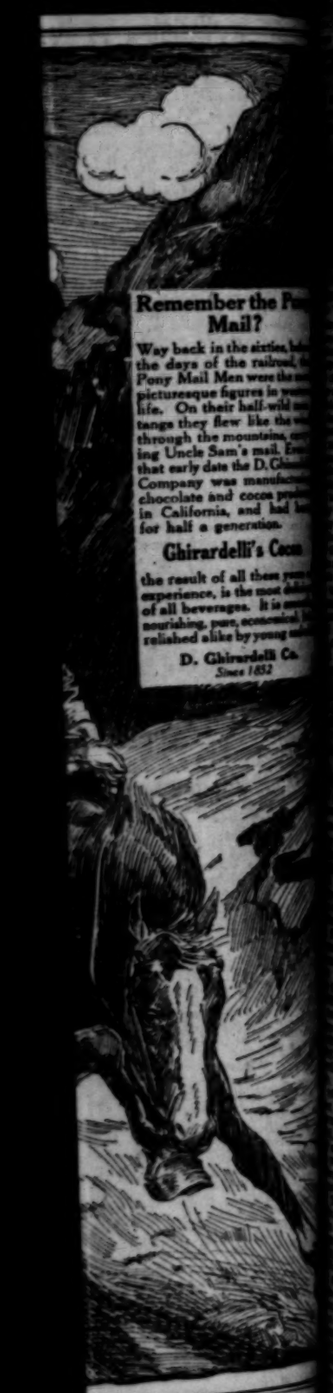

AUTO-STROP EDGE.

SHARP TONGUE SLASHES WAY.

Strong Path Through Wordy Jungle.

Has Her Say Over Many Objections.

Strive in Vain to Suppress Her.

...ms and epigrams, ... L. Lee, a mysterious re... Miss Alexandria, made the ... to cover in Justice ... court yesterday afternoon ... of the examination of ... Vernet, a realty dealer, on ... of having embezzled $1600 ... ...ge she was directed at Paul ... counsel for the de... ...has long been accredited ... tongue and a surplus ... but he admitted in ... that the witness was too ... ...ng Mrs. Lee's ... the start. She firmly ... the court and the at... ...that she was going to have ... The lawyers smiled at ... ...ey had heard the as... ... Their smiles died ... hearing progressed, for ... question but that she did ... ...ay. ...plain that Du Vernet ... which she gave him ... of redeeming some ... had previously allowed ... His defense is that ... note for the amount and ... nothing criminal in his ... the money.

THE STINGER.

...witness informed ... that she met Du Vernet ... pleasant auspices." At ... was not allowed to make ... and the remarks were ... from the record. Later she ... to get in the information ... put up a note in order to ... named W. E. Simpson out ... that Du Vernet bought ... They met when he ... to her for payment. ... the time she became ... with his business acumen ... to trust him in the man... ...ss of her affairs. This ... unpleasant duty for the ... Mrs. Lee declared yes... ...that he was "bound" to have ... soon as he learned she ... ...how he visited her apart... ...on August 17 and ... a $500 check to him. ... to any testimony ... forbidding that the check ... the best evidence. ...a pretty good evidence ... the money on it," was ... asked to have the ... from the record. ... anything about tech... ...I am not going to be ... was firmly informed. ...a notion to strike this ...

STRIKING OUT.

..."it stricken out," the ... "What is the use ... striking it if it is going ... start, she was en... ...with her story once ... some superfluous re... ...journey moved to ... heard. ...until I get through ... can have the floor." ... Deputy District... ...and Attorney Frank ... difficulty to sup... ...$2000 to redeem ... which had been pledged, ... as you would say—" ... ...comment," interposed ... "I am going to finish," he ... and say it," the ... ...give me a chance ... ...said that on August 15 ... loaned her to let him ... ...which he raised ... later, she said, she ... the bonds back, giv... ...check. According to ... told her he needed ... street contracting. ... alleged to have kept ... money. She was notified ... would be sold if they ... she said that she ... to see him nine ... ...they were going to sell ... said. "He promised ... saying that he had ... he said that was his ... she declared his ... had been drunk sixty... ...I was good-hearted ... him a bit—" she be... ...attorney objected.

CUT OFF.

..."any technicalities," ... "but I know the truth. ... cheat a woman—" ... objected. ...the same," she de... heard her remarks or... ...record. ...me the money, but ... in his auto. Other... ...have come home for 5 ... been objecting strenu... ...they drove. "I can't run ... woman's tongue," he ... at the magistrate, the ... indicating that he ... good at it," was what ... for his pains. ...carried Du Vernet ... Jessica Baird's court, ... him in search of At... ...about this oc... ...desired that she ... for fear that he ... ...quiet out the fears," ... ...then," said the ... to the magis... ...she had the upper ... had told Du Ver... ...return her money ... next morning. ...heart, said—" she

...-SAD HEART.

...good hearts,'" came ... attorney's lungs, ... to weaken. ...heart, then," the ... the story back on ... asked her if she ... had ever received any of her money back.

"Never a sou out of $4600."

The $5000 check which she is alleged to have given Du Vernet was produced. Ford asked Schenck if he would care to examine it.

"I'd like to look at it for $5000," smiled the lawyer.

"You won't see many more if you have many men such as Du Vernet around you," was the warning of the witness.

"I move to strike that out," called Schenck.

"All right," said Mrs. Lee, almost drowning the magistrate's order.

"Both courts have ruled," remarked Schenck, game, although his voice was getting husky.

"You can strike out everything but that man's guilt," almost shouted the witness.

"Strike it out," said Schenck.

"All right," responded the witness.

"Strike that out, too,' said the lawyer.

"All right," again came from the woman's lips.

"I can't get ahead of that," complained the lawyer.

Thinking that the auditors had been sufficiently amused for one day, the magistrate continued the hearing until today.

ON CHARGE OF FORGERY.

Thomas B. Brickell was arrested yesterday by Detectives Beaumont, Roberts and Cowan and locked up in the City Jail on a charge of forgery. He is said to have forged the name of Thomas Tracy of Imperial to a check for $26.75, which is alleged to have been passed on W. A. Hunter & Co.

[AUTHORIZED ANNOUNCEMENT.]
EXPANSION.

LOOK FORWARD TO BEST YEAR.

CUMNOCK SCHOOL INCREASES ITS FACILITIES.

Teaching Force Has Been Added to and Dominant Factor Is Thoughtful Attention Given to Individual Pupils—Splendid Prospects for Coming Term.

The Cumnock School announces the opening of its seventeenth year with increased facilities, several additions to the teaching force, and every indication that the coming year will be the most successful in the history of the school.

The academy, junior school and kindergarten open Monday, September 26; the school of expression October 3, one week later.

Cumnock Academy offers a four years' course corresponding in its essentials to that given in the high school. Pupils so desiring are prepared for college; throughout the entire course, physical training, training of the speaking voice and instruction in oral reading are given. A dominant feature of the Academy, in fact of each department of the school, is the thoughtful, careful attention given to each individual pupil, and the warmly sympathetic effort that is made to meet her especial needs as adequately as possible.

The junior school provides the work of the elementary and grammar grades for girls under fourteen. The school is not strictly graded, pupils being allowed to advance in accordance with their individual ability in each subject, while at the same time, the aim of the department is to maintain always the highest standard of scholarship. Thoughtful parents are recognizing the distinct advantage of this arrangement.

The kindergarten admits both boys and girls. It is designed to lay in the child mind the foundation of those educational processes which are to be consistently developed in the more advanced work of the school.

The Cumnock School of Expression was the pioneer school of expression in Southern California, and is now recognized as the leading institution of its kind in the West. Its aim is to maintain the highest standards in the training of public readers and teachers of reading, and to furnish special courses for general culture for those who do not wish to become professional readers or teachers. The courses in the school of expression cover three years.

The department of physical education includes a normal course of two years, designed to enable young women to prepare themselves to teach physical training and to become workers in municipal playgrounds.

Special courses may be arranged for in any of the departments.

The enlargement of facilities this year includes the addition of South Hall, an attractive building at No. 1536 South Figueroa street, which will house the junior school and kindergarten and increase the dormitory accommodation.

The third floor of Cumnock Hall has been divided into six beautiful classrooms, which the growth of the school has made a necessity.

A thorough renovation of the dormitory has made it more than ever an attractive home for the girls. It will be in charge of the dean of the school, a woman of rare culture, broad intellectual attainments and years of successful educational experience, and the young women entrusted to her care are privileged in being placed within an influence so helpful and broadening.

The athletic grounds, adjoining south hall, provide ample facilities for basket ball, tennis, and other outdoor sports. Rowing and horseback riding will be made a prominent feature of the out-of-door activities.

Additions to the teaching force include Miss Virginia Lee Pride from Cincinnati, dean and associate principal of Cumnock Academy; Mrs. Kate Wisner McCluskey of Evanston, a charming reader and strong teacher; Miss Fannie Montague Hunt, graduate of the Boston Normal School of Physical Training, who is to be director of the department of physical training; Miss Marie Woodhull, teacher of the kindergarten. The arts and crafts work will be made a strong department under Miss Leta Horlocker, a pupil of Arthur Dow of Columbia University. Miss Fannie Charles Dillon, pupil of Godowsky, and well-known as a composer, will teach piano and composition. Mrs. Clara Henley Bussing will teach vocal music.

Miss Frances Williamene Wilkes, teacher of voice and dramatics, Miss Edith Emerson Spener, teacher of English, and Miss Georgia Mosser, registrar of the school, will return from Europe in time for the opening.

Lecturers and readers for the year are as follows: Dr. Richard Burton, Katherine Jewell Everts, Isabel Garghill Beecher and Cora Mel Patten.

Lowest Rates for Typewriting.
Dictations taken, envelopes addressed. Phone Main 6239 and A3612.

No Wait. No Delay.
You are next at the COOKSEY BARBER SHOP, 224-6 West Fourth street.

If You Want to Go East C. Haydock.
Agent Illinois Central R.R., 118 West Sixth

PICTURESQUE.

GALA FETE TO OPEN SCHOOL.

Scores of Young Women in Fancy Costume.

Y.W.C.A. Initial Reception This Evening.

Brilliant Affair for the General Public.

Not only are the educational committee and faculty of the Young Women's Christian Association giving their time and efforts to make the educational rally, which is to be held at the association building this evening, a most enjoyable affair, but nearly 100 of the association members, who have been students in the educational classes, will be on hand to officiate in various ways. These young ladies, who will act as escorts for the evening, will be dressed in costumes characteristic of the various classes which they represent, and will do their utmost to make every guest feel at home and welcome to the association.

At a meeting of the escorts, recently held, it was agreed that the representatives of the English department should appear in the academic cap and gown; the music pupils in Greek costume, to represent goddesses of music; those of training attendants for the sick in nurses costume. The art pupils will wear painting aprons and carry large palettes; those of the cooking school will wear yellow aprons with bows, and the sewing girls will carry their work bags, while the representatives of the millinery classes will wear huge paper hats. Pupils from the commercial school, French, German and Spanish classes, and gymnasium, will all be distinguishable by their garb.

The mezzanine floor will present a festive appearance tonight. The various sections of the floor, which will serve as reception rooms for the different departments, will be decorated with flowers and greenery, the white flowing robes of the music girls will stand out in contrast against the solid background of green, in the dimly-lighted balcony at the rear of the court.

This rally and reception, to which the public is invited will be the opening event of the educational year and will aim to introduce to the various departments, all who are interested either in the educational work which the association is carrying on, or in the Young Women's Christian Association as an institution. The entire building will be open to inspection, and after the guests have met the instructors and had opportunity thoroughly to inform themselves as to the courses of study, escorts will be ready to show them through the building and into the various class rooms, that they may see the equipment of the different departments.

YOUNG WOMEN OF TODAY.

The platform meeting will open promptly at 8 o'clock, when Prof. J. H. Francis will make the address of the evening on the subject, "Young Women to Today." Music will be furnished by a chorus of young women from the Association Boarding Hall, at Twentieth street and Grand avenue.

The following are the names of the students who will act as escorts:

Sewing—Miss Pearl Gilbert, Miss Maude McPherron, Miss Irma Koenig, Miss Leona Hilker, Miss Louise Vogt.

Cooking—Miss Muriel Dexter, Miss Mary Patrick, Miss Frieda Boehncke, Miss Mary Schoonover, Miss Cora Bailey.

Preparatory school—Miss Ethel Rousé, Miss Mary Buhle, Miss Minnie Wallin.

Music—Miss Kate Henderson, Miss Mary Bowler, Miss Ella Peterson, Miss Naomi Butler, Miss Clara Maynard, Miss Jasmine Whitney, Miss Grace Osborne, Miss Mildred Shurtliff, Miss Flavia Shurtliff, Miss Anna Dankhaus, Miss Cora Scullin, Miss May Knapp, Miss Rose Nadler, Miss Minnie Wilson, Miss Tessie Geringer, Miss Minnie Johnson, Miss Martha Murphy, Miss Mary Murphy.

Commercial school—Miss Mae Bell, Miss Irene Norton, Miss Augusta Malmgrin, Mrs. C. P. Swint, Miss Beatrice Killifer, Miss Katherine Killifer, Miss Adelaide Doty, Miss Marie Lamar, Miss Emma Philyaw, Miss Mary Campbell, Miss Neva Vesey.

Millinery—Miss Marie Mein, Miss Josephine Parker, Miss Estelle Miller.

School of arts—Miss Eva Hay, Miss Vonie Stroul, Miss Emily Hodge, Miss Ruby Hodge, Miss Nina Lee.

Gymnasium—Miss Orrie Close, Miss Minnie Blair, Miss Dagmar Jensen.

Training attendants for the sick—Miss Vera Trueman, Miss Ruby Mytten, Miss Grace Hunt, Miss Leona Higgins, Miss Dorothy Ryder.

Lecture courses and clubs—Miss Zella Hoosier, Miss Flora Rosenthal, Miss Myrtle Heinecke, Miss Maude Nicholaides, Miss Winnie Miller, Miss Vivian Kirkpatrick, Miss Lelia Fugit, Miss Leora Derrer, Miss Emma Johnston, Miss Ona Heinecke.

The fall class work will open next Wednesday, and a corps of twenty-five instructors, all of whom have been trained in the finest institutions in the country in their special branches of work, will be at their posts to carry on again this year an immense educational work among the young women of the city.

Escorts at Y.W.C.A. Reception, Tonight.

Above, five representatives of the Educational Department; below, one of the millinery pupils, in her paper hat.

Photograph for The Times by Prince.

The Brownsberger
FALL TERM NOW IN PROGRESS. DAY AND NIGHT CLASSES.
953-5-7 West Seventh. Both Phones. Jos. W. H. Camp, M.D., Secretary and Manager.

Los Angeles Business College
417 West Fifth. Inc. 1898. Both Phones. Superior in Every Way. Get Rates.

Bullock's
Bargain Basement — Broadway at Seventh — Bargain Basement

Yes, the Entire Basement Waist Stock In a Sweeping Sale Thursday

—Not a garment will be reserved. Silk Waists, Net Waists, Lawn Waists, Lingerie Waists—Waists in white, in plain colors and in changeables.

—We have thrown every waist in the Basement into this sale to make it a sale of unusual proportions.

A Great Lot of Lawn Waists 50c
—The first great grouping.
—Tailored waists and some that are daintily trimmed with lace and embroidery.
—Lawn and lingerie waists prettily pleated and with generous pockets.
—White waists, black waists and many in dark patternings.
—A great assortment—all sizes, 34 to 44.
—Exceptional bargains every one —50c.

The 2d Grouping Waists 89c
—And 89c seldom carries more purchasing power than in this waist sale.
—Splendidly tailored garments—in white or black lawn—elegant styles—some with high, some with Dutch necks — Elaborate lace yokes—make them especially attractive.
—Big bargain features 89c each.

1200 Waists to Select From 98c
—A whole host of waists in a dozen or so different styles—beautiful lace garments with generous usage of embroidery work.
—Waists with wide pleat effects—and some of soft sheer lawn with imitation Irish lace are unusually attractive—Space will not allow adequate description of this great lot—You must see them.

Silk Messaline Waists Today $3.98
—The feature item of the entire sale—
—Such waists as these would easily sell for one-half more—
—They are exceptional.
—Think of waists with heavily embroidered designs on excellent quality taffeta selling for $3.98.
—Not a big lot of them—black, navy, old rose and brown—some elaborate with net—all $3.98.

Just a few waists of Taffeta Silk—short lines—to close them out will be marked 'way under worth at $2.00—Don't miss this lot.

Have Your Ticket Read "Burlington"

When You Go East

Plan to make part of your journey over the Burlington—the "On Time" road; your tickets permit diverse routes, and the Burlington main lines east from Denver, Billings and St. Paul cover more geography and may be made part of more variable tours and include more interesting cities than any other railroad system. No tour of the East is complete that does not include the Burlington.

Through tourist sleepers: Daily through tourist sleepers between Los Angeles and Chicago via Salt Lake Route, Scenic Colorado and Denver.

Personally conducted through tourist sleepers via coast line San Francisco, Salt Lake, Scenic Colorado and Denver, also via Salt Lake Route, frequently each week to principal eastern cities. Consult us as to special dates.

Via Portland: 4 Burlington through trains from Portland and Seattle to the East; 2 via Billings including Denver; 2 via St. Paul.

Special excursion rates: Watch current advertisements of low special eastbound excursion fares; they all apply over the Burlington.

Burlington Route

W. W. ELLIOTT, General Agent,
526 South Spring St., Los Angeles, Cal.

CUMNOCK SCHOOL
Boarding and Day School for Girls.
Seventeenth Year Opens September 26th.
ACADEMIC DEPARTMENT—
College preparatory and general courses. Music, Art, Gymnasium, Athletic Field, Outdoor Study, Horseback Riding.
JUNIOR SCHOOL—
For girls under fourteen.
KINDERGARTEN—
For boys and girls, four to six.
EXPRESSION DEPARTMENT—
Professional and general culture courses, embracing Elocution, English, Dramatics, Voice Training and Physical Training. Graduates in demand as readers and teachers.
PHYSICAL TRAINING—Normal Course.
For training teachers and playground workers.
SPECIAL COURSES—
Arranged in any department.
Send for catalogue of course desired.
Mrs. Merrill Moore Grigg—Director.
1500 South Figueroa Street.

Von Stein Academy of Music
Largest and most excellent Musical College on the Pacific Coast.
Faculty composed of Musical celebrities from Europe and many notable American instructors.
Highest excellence of music-instruction guaranteed at most reasonable rates.
Special Features
All sheet-music FREE to regular students. Students of Violin or Voice ENROLLING THIS MONTH receive private piano lessons WITHOUT EXTRA COST.
FREE study of Harmony, Composition, Ensemble, Orchestral Works, History of Music, etc., for all Academic students.
Phone or write for catalog, etc.
VON STEIN ACADEMY OF MUSIC.
1419 South Grand Ave.
Phones: 23731 or Bdwy 3928.

Kennard's Polytechnic Business College
Most select and thorough. Low rates.

MARLBOROUGH Preparatory School
636 West Adams Street
Between Chester Place and Figueroa St. Conveyance with teacher will be provided when necessary.
FOR GIRLS UNDER FOURTEEN.
Careful home training, constant advancement, irrespective of grade limit. Physical development a specialty. Grounds adapted to freedom of outdoor life. Telephones—West 2314 and 32209.
MISS LINDLEY, Principal.

Marlborough School for Girls
855 West 23rd Street
Fall term begins Sept. 26th. Certificate admits to colleges. Pupils under 14 not received.
Reference from school last attended absolutely necessary if applicant is unknown to the principals.
Monthly lectures in French, with stereopticon, by Mons. Jacquard Asciak of the French Alliance.
Catalogues sent on application.
Miss Wiltshire will be at school after Sept. 14th every afternoon from 2 to 4.
MRS. GEORGE A. CARWELL, Principal.
MISS GRACE WILTSHIRE, Associate Principal.

College of Musicians
317-319 BLANCHARD BLDG.
Standard of Requirements High.
Of Homer Grunn, Head of the Piano Dept., Emil Liebling says:
"He is an excellent concert pianist, playing a large repertoire. It is a pleasure and satisfaction to me to be able to give this comprehensive endorsement of his work. He will prove an important artistic acquisition to any community where he may select to cast his fortune."
Telephones: 10693; Main 748.

Miss Keller's School
NEW YORK CITY
Small Resident Department and fully graded Day School in new, fire-proof building. Tennis, Basket Ball on Roof Garden—Gymnasium. Special Courses in Literature, French, Art, Music, etc. Buildings open for inspection. Address MISS ELEANOR I. KELLER, Pd. M., 35-37 East 62nd St., New York.

The Orton School
A-3 English and Classical School for Girls. 120-170 South Euclid Ave., Pasadena. Day and boarding. Accredited to colleges. Associate schools Paris and Berlin. Art, music; outdoor study. Reopens for twenty-first year Sept. 29th. Home 694. ANNA B. ORTON, Prin.

CALIFORNIA SCHOOL
Boarding and Day. For boys. Open all year. Military drill, athletic field, etc. 1948-52 Lovelace Ave. N. WILLIAM BRICK, M.A., Prin. Home 53078.

Girls' Collegiate School
Adams and Hoover streets. Reopens September 19th.
Upper School
Preparatory, Academic, Post-graduate courses. Certificate admits to college. Special work in Art, Music, Domestic Science, Gymnasium. Limited number of resident pupils.
MISS PARSONS and MISS DENMEN Principals. Telephones 24088; West 713.
Lower School
For girls under 14 years of age. Kindergarten, Primary, Preparatory Classes. Carriage sent if requested. Resident pupils limited to twelve. A thorough school and delightful home.
Interviews in morning, or by appointment with Principals, MISS THOMAS and MISS MORROW. Telephone 53281; W. 4523. 949 W. Adams.

Hollywood School for Girls
Hollywood Boulevard and Wilcox.
Boarding and Day School. Primary, Intermediate, College Preparatory and general courses, Music, Art, Domestic Science.
This School offers a practical training, seeks the highest individual attainment in health, efficiency and character.
Outdoor study, recitations and physical training. Sleeping porches. Fall term begins September 26. SOPHIE SHEPARD HOGAN, Principal. Telephone 57504.

Miss Wing's School
Day and boarding school for girls. Fall term opens Sept. 21. Registration of pupils Sept. 19 and 20. Courses and credits correspond exactly with those given in the public schools. Best prepared teachers. All grades and departments, from kindergarten to college. Domestic Science, Art, Music, etc. Carriage for little children. Call today for catalogue. West 5844, Home 53144. 1226 South Alvarado street.

Harvard School (Military)
Western Ave., stands for the best there is in the training and education of a boy. Boarding and day pupils. 10-acre athletic field. Manual training shops. Detailed U. S. Army officer. Fourteen masters. Fall term opens Sept. 19. Write for illustrated catalogue. Tel. 72147. Grenville C. Emery, Litt. D., Head Master.

MISS ALLEN'S SCHOOL
For Nervous and Backward Children. Fifteenth year Opens Sept. 8th. 1336 Constance St. LOS ANGELES CALIFORNIA

HEALD'S
Business College, Northeast corner Eighth and Hill streets. F6100; Main 811. SEND FOR FULL INFORMATION.

Miss De Laguna and Miss Vance's School
The Westlake School for Girls
916 SO. ALVARADO.
Residence and day school. Fall term opens September 29th. Advanced courses in English, French, German and Italian. Accredited to Berkeley, Stanford and eastern colleges. Tennis, rowing and horseback riding. Affiliated Paris School.
Catalogue sent upon request.

L. A. Military Academy
HUNTINGTON DRIVE
16th year begins September 29th. Fits for college and business. City privileges. Country advantages. 40-acre campus. New buildings; large gymnasium; separate dormitories. Junior—Intermediate—Senior. The best school. Investigation invited.
WALTER J. BAILEY, A.M., Prin.
Phone—31411; East 450.

PAGE MILITARY ACADAMY 127 WEST ADAMS ST.
Largest Military School on the Pacific Coast exclusively for young boys. Rates reasonable. Illustrated Catalog. Home Phone 21393.
PAGE SEMINARY—Corner W. Adams and Grand Ave., provides the same ample facilities for the instruction and care of girls that the Page Military Academy does for boys. Home Phone 21393; Sunset South 3539.

NORMAL CLASS IN
THE DUNNING SYSTEM OF MUSIC
Endorsed by Leschetsky, Scharwenka, De Pachmann, Gabrilowitsch, Nordica and others.
For particulars and date of class address MISS GERTRUDE PAINE, authorized teachers of teachers, 1220 South Westlake Ave., Los Angeles.

Miss McCleary's School
Individual instruction. 3010 Budlong ave. All grades. Terms reasonable. Pupils may enter now. Home Phone 73047.

Maryland School
720 BEACON STREET.
Home and Day School. All Departments. Domestic Science, Art, Music, Handicrafts, Athletics. Individual Instruction. Fall term opens September 21. Send for Catalog.
Home 53286; Main 309.
FRANCES A. BARR, Principal.

Fillmore School of Music
325 Blanchard Hall Bldg.
Write or call for invitation to faculty concert for September 30th.

Throop Academy
PASADENA, CALIFORNIA.
A polytechnic high school. Term begins Sept. 21. New bungalow dormitory. For full particulars address the principal.

Urban MILITARY ACADEMY
Corner Ninth and Bunker.
Boarding and Day School. Thorough school. Delightful home. Home 53667.

YALE SCHOOL
T. G. ADAMS, B.A. (Yale), Head Master.
Boarding and Day School for Young Men and Boys. Fits for any college. Fine Gymnasium. Illustrated Catalogue. Main 6394. 309 N. UNION AVE., Los Angeles, Cal.
Fall Term begins Sept. 21st.

The Isaacs-Woodbury Business College
Fifth floor Hamburger Bldg; 100 feet above street-noise and dust. Now in full progress—day and evening. F1856, Main 1905. Edward King Isaacs, Pres.

SCHOOL OF Art and Design
8th & Alvarado. Est. 1887. Inc.
Julius Academy (Paris) Scholarship.

San Joaquin Valley.

STERN OFFICIAL.

WARRANT FOR THE WOMAN.

Husband's Pardon Does Not Bind Court.

Wife Tries to Kill and Goes to Country.

Politics in Fresno Begin to Warm Up.

[ASSOCIATED PRESS NIGHT REPORT.]

FRESNO, Sept. 21.—Announcement was made today by Dist.-Atty. Denver S. Church that he will investigate the attempted killing of Claude Shearman by the latter's wife in a local restaurant two days ago, and in all likelihood institute criminal proceedings against the woman. The district attorney has been out of the city and upon his return he made the foregoing statement.

Shearman, the man who was shot at, has so far not shown any inclination to prosecute, and Dist.-Atty. Church states that the prosecution will probably be made despite the husband's attitude.

Mrs. Shearman has been taken into the country by her father, where the latter states she will remain.

A warrant for the arrest of Mrs. Shearman was issued at noon today, charging her with assault with a deadly weapon. The warrant has been placed in the hands of the Sheriff to serve.

RATE INCREASED.

Two elections, the primary and the general election, and a number of necessary public improvements, have prevented the Supervisors from keeping within the $1.56 tax rate of last year, and yesterday the rate was fixed at just 2 cents higher, or $1.58 for the portion of the county outside of incorporated cities. The road tax being 38 cents, the tax within cities will be that much less, or $1.20. The $1.20 is distributed as follows: State rate, .353; county general, .287; school, .32; salary, 19; indigent, 10; advertising, .01; bridge, .04. Among the special expenses to be met are the payments on a number of new mountain roads and bridges, the Supervisors having determined upon considerable expansion in Sierra highways.

NEW TEMPLE.

The united Masonic bodies in this city have let a contract for the building of a new temple, which is to be erected in the center of the city, upon a design which is the result of considerable study of the Masonic authorities. It is a three-storied structure, faced with white enameled brick, and will be one of the most beautiful buildings in the city. The contract price is $33,200, which, with furnishings, will bring the cost to about $50,000.

TRACK TROUBLE.

After long delay, the city will compel the Fresno Traction Company, a Huntington syndicate corporation, to tear up its dead tracks in the center of town, which have been such an eyesore for a long time. When the company double-tracked its lines last year, it abandoned two streets in the center of this city by doing away with a loop. The tracks were never removed, under a claim that the city would have to bear the expense of regrading and paving. On the advice of the City Attorney, the work will now be put up to the company.

POLITICS WARMING.

The Democrats of this county will open their campaign for Congress next Friday night with a rally in support of Candidate Cowell of Stockton. Senator G. W. Cartwright, who is posing as an "insurgent" Democrat in opposition to C. A. M. Drew, will speak, as well as the legislative candidates. The next day a party will go to Coalinga for a rally.

DROWNS IN DITCH.

E. Mukoi, the 16-months-old son of M. Mukoi, a Japanese farmer of National Colony, near this city, was drowned this morning in an irrigating ditch. The youngster wandered away from the house and fell in the water. The Coroner's jury returned a verdict of accidental drowning.

GLAD NEWS.

Mrs. Mary King of No. 453 Thesta street, this city, is a direct heir to the $350,000 estate of Sir George Calvert, Lord of Baltimore, and founder of the proprietary colony of Maryland, whose outlines are still preserved in the State of that name.

The estate consists largely of real estate in the heart of the city of Baltimore. The line of descent is direct, states Mrs. Anita Calvert Bourgeolse, a woman lawyer of St. Louis, and organizer of the Calvert Heirs' Association. Mrs. King's father, R. D. Calvert, an employé of the Santa Fé bridge department, is related to Sir Calvert through the line of Sir Cecil Calvert, grandson of the founder of Maryland.

Mrs. King is living here in a small cottage with her father and ten children.

FIRE DESTROYS STORE.

Tulare Man Suffers Eight Thousand Dollars' Loss Through Carelessness of Two Customers.

TULARE, Sept. 21.—Almost the entire stock of dry goods owned by C. F. Prettyman was destroyed and the Goldman building, in which the stock was housed, was seriously damaged as the result of a mysterious fire which broke out yesterday at 1:30 a.m.

The fire department responded promptly and efficient work of the members of the company prevented a spread of the fire, but goods in the store which escaped damage from fire and smoke were more or less injured by floods of water and chemicals. Insurance of $3500 was carried on the stock to cover a loss estimated to run close to $8000.

While the origin of the fire is a mystery, Mr. Prettyman thinks some drunken Mexicans are responsible. As near as can be ascertained from the appearance of the stock, the fire originated in a pile of overalls in the rear of the main salesroom. Mr. Prettyman relates that two intoxicated laborers came into the store shortly before closing time, in the evening and spent some time looking over working clothes. It is the idea that one of them dropped a lighted cigarette in the pile of clothing and that this smouldered for some hours, before breaking into a blaze.

PACKING-HOUSE PLAN.

Members of the Farmers' Union are now raising the funds for the establishment here of a packing-house, which is to be operated upon the co-operative plan.

Produce of the plant will be disposed of through the various Farmers' Unions of the Southern States. Packs of raisins and dried fruits in Tulare county were disposed of entirely to the coöperative stores owned by the southern unions and the local promoters of the packing-house have the assurance that the product of the packing-house can be marketed in the same manner.

HIGH PRICES.

ARE NURSING A VAIN HOPE.

BEEF SUPPLY IS SHORT IF SIGNS ARE ACCURATE.

Stiff Markets Have Proved a Temptation to Cattlemen and Cows and Calves Are Carted Off to Market. Kern County Republicans Preparing for Gingery Campaign.

BAKERSFIELD, Sept. 21.—According to the statement of a local cattle buyer whose field of operations extends not only throughout this State, but to the stock ranges of Arizona, New Mexico and the inter-mountain States, consumers who are looking forward to cheaper prices for meat are nursing a vain hope. This stock buyer says that everywhere in his travels he finds that the herds are being reduced by the sale, not only of steers, but of cows and calves as well. This is due in part to the tempting prices, higher than for many years past, which the buyers are offering, in part to a slight shortage in feed on the ranges and in part to the fact that the ranges and pasture lands are being cut up into smaller holdings and either devoted to other purposes than stock raising or held for speculation or future use.

In comparatively few cases throughout the West, it seems, do the intensive farmers who buy the subdivided tracts devote their energies to stock raising on a scale that compensates for the extinction of the larger herds. The small farmers raise fruits and vegetables, or go into dairying, and the cattle they raise barely supply the home market with beef.

The seriousness of the tendency to diminish the herds is apparent from the fact that it will take years to recruit them even under favorable conditions, and there is every reason, on the other hand, to expect a continuance of the same conditions which are now causing the stockmen to sell the cows and calves.

FIX TAX RATE.

The county Supervisors have fixed the county tax rate at $1.30, a 5-cent reduction from last year. The apportionment is as follows:

State, fund, 35.3; county fund, 13; salary fund, 11; general school fund, 13; High School fund, 7; bond interest, 5; bond redemption, 4; special exhibit, 1.5; road fund, 35; hospital, 5.2.

The appropriation for special exhibit or county advertising will net about $1500 this year as against $500 for last year. The increase was made at the request of the Board of Trade, which was fortified in its request by the fact that the oil exhibit of the county, prepared by the Board of Trade, took two first and two second prizes with four entries at the State Fair. The Board of Trade plans to make a complete exhibit of Kern county products at the State Fair next fall.

REPUBLICAN CAMPAIGN.

Kern county Republicans are making plans for a more vigorous campaign this year than for many years past. The first political meeting since the primaries was held at McKittrick Saturday night and the attendance was so large that the schoolhouse could not hold the crowd and it was necessary to move out of doors. Indications are that the West Side oil fields' vote is largely Republican, although the registration is very incomplete.

The next meeting of the Republicans will be at Armory Hall in this city on Friday night of this week. Local candidates will be the speakers, and a light lunch will be served informally during a general social jollification following the addresses.

NEW BUILDINGS.

Work was begun yesterday on a two-story building for I. H. Glenn, proprietor of the Opera meat market. It will be in the shape of a letter L, with frontages on Chester avenue and Eighteenth street, and will fill out the block bounded by Eighteenth and Nineteenth streets, Chester avenue and K street. The site lies between the Bakersfield Security Company's new whank building and the Scribner Opernhouse on Chester avenue, and between the bank and the Overland stables on the Eighteenth-street side.

Plans are being drawn by one firm of architects for six new brick business buildings, but their construction may be delayed by slow deliveries of materials and a little uncertainty of labor conditions. Contractors are expecting demands for increases in wages by the plasterers and brickmasons, and the new schedule of wages for the carpenters goes into effect on the first of January. Several buildings now in course of construction are behind the contract requirements because of inability to get materials on time.

LIQUOR DEALERS FINED.

All of the six proprietors of West Side resorts arrested for selling liquor without licenses during a raid by the Sheriff and deputies a couple of weeks ago, have been tried, found guilty and assessed fines of $100 on each charge. Several paid fines on two counts.

According to the testimony of Sheriff Kelly and Constable Ferguson, the defendants converted plain beer into an alleged temperance drink by soaking off the labels from the bottles in a tub of water. It is given out that imprisonments will follow a repetition of the offenses.

VICTIMS OF COLLISION.

It develops that Mrs. H. F. Murdock, wife of the City Clerk, who was hurt in a street-car collision last Saturday afternoon, was more seriously injured than was first supposed. She is still unconscious the greater part of the time and during periods of consciousness suffers severely from the shock. Mrs. M. E. Coonrod suffered a fracture of the ankle, instead of a sprain, as first diagnosed, and Mrs. J. Sutherland and Mrs. H. W. Poole are still under the care of physicians on account of sprains and bruises.

The accident happened as two cars carrying crowds to the circus met in a rear-end collision.

RICH GOLD FIND REPORTED.

San Joaquin Valley Man Discovers Fine Ore Deposit at Foot of Mount Denison.

MILO, Sept. 21.—Richard Childers, one of the well-known apple growers of this section, while on a hunting trip in the upper mountains, discovered a ledge which carries rich values in gold and which he believes will make him wealthy. Samples of the ore sent to Los Angeles for assay show gold running $1360 and silver $1.22 to the ton.

Childers with Jake Adelsbach of Porterville, were on a deer hunt, and discovered the ledge by the merest accident at the foot of Mt. Denison. The outcropping shows for a distance of thirty feet on the surface of the country rock and the stringer carrying the gold-bearing quartz runs from two to seven inches in width.

Roads are now being built from the ledge to Dillinwood, a distance of seven miles, and next spring a force of miners will be put on work on the property. Owing to the heavy snows in the Denison country, the ledge cannot be worked more than six months of the year.

NOT YET.

CONVENTION ENDS BUT IT DOESN'T.

BEST PART OF BIG PROGRAMME YET TO COME.

Pacific Coast Gas Men Bring Their Most Successful Annual Gathering to Official Close With Three Days of Entertainment Ahead—New Officers Elected for Next Year.

Though for the sociably inclined the best part of the programme yet remains to be enjoyed, the gas men's convention came to its official end yesterday afternoon.

In the eighteen years of the Pacific Coast Gas Association's existence there has never been an annual convention, say its members, with fewer drawbacks to unqualified success than this, the first one to be held in Southern California. There has been a bigger attendance, a better technical programme and certainly a more imposing array of entertainments than ever before.

Notable among the addresses of yesterday were the able reviews of the oil situation, from the gas-makers' standpoint, and the prospects for the development of still greater resources, made by H. W. Burkhart and R. L. Frutzman. Both experts are optimistic as to the oil and gas outlook for the future, as indicated by the steady and consistent increase in yearly output for the past decade.

Other interesting papers were those of L. H. Gerbert on "Suburban Distribution," "The Introduction of the Gas Furnace," by Charles F. Stamps, Jr., read by Mr. Burkhart; "Fire Insurance and Protection," by R. J. Cantrell, read by John A. Britton; "The Chemical Control of Gas Works," by E. L. Hall; on miscellaneous subjects by William Schade, Leon B. Jones and R. L. Clarke.

The remaining three days of this week are to be devoted to an elaborate programme of outings and sightseeing, arranged for the members and their friends by the Southern California Edison Company, the Domestic Gas Company and the Los Angeles Gas and Electric Corporation. Today a party of about 200 leaves the Hill-street station at 9 a.m. for a day at the beaches. Tomorrow they go to Mount Lowe and on Saturday a trip to Catalina Island is planned. Badges will be issued entitling the wearers to the privileges of each successive day, and practically every member will be in attendance upon the excursions.

The officers elected for 1911 are: President, Frank A. Leach; vice-president, William Baurhyte; secretary-treasurer, John A. Britton; assistant secretary-treasurer, Henry Bostwick; directors, H. E. Adams, H. W. Burkhart, E. C. Jones and J. F. Berkley; wrinkle editor, F. C. Millard; experience editor, J. D. Kuster; novelty editor, John Clements; librarian, E. C. Jones.

The committee named to bring before the Legislature the desirability of establishing a State board of public utilities comprises John A. Britton, George H. Collins, C. S. Vance, John Martin and A. C. Balch. The committee on securing the degree of gas engineer for students along that line in California universities, is E. C. Jones, John A. Britton and L. P. Lowe. The advisory board for the following year consists of Sherwood Grover, W. J. Dorr and Frank Feveaux. Oakland has been selected by the board of directors for the 1911 convention.

CONVENTION FEAST.

BANQUET FOR GAS MEN.

More than a hundred members of the Pacific Coast Gas Association gathered at the Alexandria last night for the banquet.

It was a jolly affair, with everything barred the pretains to formality. The dignity that is commonly associated with great corporate wealth was conspicuous chiefly by reason of its absense, though there was more than $100,000,000 in private fortunes represented about the tables.

Everything was in keeping with the vocation of the diners, from the multitude of tiny incandescents that twinkled in their setting of ferns and roses, to the very salads served in candy gas globes and the miniature gas meters filled with ice cream.

Though W. B. Cline presided exofficio, there was no need of a toastmaster, for there were no formal toasts. The members spoke as the spirit moved them. Among those called upon for speeches were Mr. Cline, the new president, Mr. Leach, J. A. Britton, Henry Bostwick and C. S. Lowe. Easily the most popular number was the story telling of John F. Parker of Rockford, Ill., whose demonstrated ability as a raconteur brought down the house.

The musical numbers were of a variety to suit all tastes ranging from "America" to Harrigan."

The only approach to official business was the report of the committee awarding the medal offered by the association for the most able paper read during the session. The trophy, a handsome gold one, was presented to E. L. Hall of Portland, whose paper, "The Chemical Control of Gas Works," the committee considered the most valuable of those presented.

RATHER DISCOURAGING.

With both eyes bruised and his lips cut in two places, Charles W. Snodgrass, 54 years old, living at No. 233 Lake Shore terrace, was taken to the Receiving Hospital to have his injuries dressed last night. He said he had interfered when the conductor on a Second street car refused to take five pennies as fare from an old man, and that the conductor struck him in the face with his fist.

Lowest Rates for Typewriting.
Dictations taken, envelopes addressed. Phone Main 618 and A3613.

Desmond's

Corner Third and Spring Streets—Douglas Building

1910 Greatest Year in the History of This Business

In volume of business, the first eight months of the present year have been record-breakers, which is incontrovertible proof that the great masses of clothing buyers unqualifiedly endorse the Desmond plan of merchandising; value-giving is an important factor in business building, but no institution may attribute its success to value-giving alone; store service of the highest efficiency, merchandise in which one may safely repose confidence and a spirit of fair dealing in every transaction are other features upon which the public insist. We are meeting these requirements in the fullest sense, and a rapidly-increasing patronage is the logical result. We invite attention to new autumn styles in men's and young men's suits, priced at

$14.75 -- $20 -- $25

We still have about 150 young men's suits, which we are selling at HALF PRICE. Don't know just how long the big bargains we have in Men's and Young Men's Suits at $7.50, $9.75 and $14.75 are going to last, but you can't expect us to keep it going much longer.

We Have the Sole Agency for Dunlap Hats

And Show Best Values in Men's Furnishings in Los Angeles

Smith's GROCERS

"Satisfaction or your money back."

KNOW YOUR GROCER

He gets about one-third of your income—watch him. He can do a heap to make a happy home—a poor, cheap article or a late delivery may mar that social dinner. We lend all our efforts to give you

First—Quality Second—Service Third—Price

We solicit a trial order from these THURSDAY SPECIALS. Each article fresh, dependable—the best in its class.

Phone 10666; Main 8673.

CHERRY PRESERVE—Special—The Cherries are pitted and preserved in a light syrup. Large glass jar 22c, 3 for.....65c

JELLYCON—We are having a special demonstration of this unique form of dessert. Would like to have you stop and sample it.

All flavors, 2 pkgs. 15c, doz....90c
2 Aluminum Jelly Molds with each dozen.

PAPRIKA—the genuine imported kind that you have been looking for. It's got the flavor.
Regular 35c size, special.....29c
Regular 75c size, special.....35c

COFFEE—Smith's American Breakfast Blend—a Coffee of pronounced individuality that is always uniform. You can depend on the second pound being as good as the first. With its rich, full flavor and delicate aroma, it has many friends. Roasted fresh daily, 35c per pound, 3 pounds for.....$1.00

SMITH'S HOTEL BLEND COFFEE—Roasted fresh daily, per lb....25c

PURE CANE SUGAR—16 lbs....$1.00

PURE BEET SUGAR—17 lbs....$1.00

ALPINE BRAND CONDENSED MILK—3 for.....25c

LIBBY'S BRAND CONDENSED MILK—3 for.....25c

20c Can, $2.35 Doz. CROSSE & BLACKWELL'S $2.35 Doz., 20c Can

KIPPERED HERRING—A DAINTY DISH FOR LUNCH

VEGETABLES IN CANS—HIGH-GRADE—EACH IN ITS CLASS—3 AT DOZEN RATE.

ROYAL MAINE CORN—Tender and sweet as any you've tasted—3 cans for 25c, dozen.....$1.35

LAKE MILLS CORN—Western Country Gentleman—3 cans for 25c, dozen.....$1.00

TOMATOES—Standard pack red ripe Tomatoes—3 cans for 25c, dozen.....$1.00

ASPARAGUS—Golden Crown Brand—This is the best value we've offered yet—it's the mammoth size White Grass—Try at least one can—3 cans 65c, dozen.....$2.00

LENTILS—Finest quality imported Lentils in tomato sauce—cooked ready for use—3 cans for.....25c

PEAS—Choice Marrowfat—2 cans 25c, dozen.....$1.00
Apex Brand—3 cans 35c, doz. $1.35
Columbia Brand, 3 cans..... 40c
dozen $1.60.

Primrose Brand, 2 cans 50c, doz. $2
These peas, as the price indicates, have been selected and packed according to kind and size. They're Empson's pack and each the best in its class.

$1.15 box, 7 lbs. 25c BELLEFLEUR APPLES CHOICE 4-TIER 7 lbs. 25c, $1.15 box

CALIFORNIA RIPE OLIVES—Rich, full flavor, medium size—20c per quart, per gallon.....65c

SYLMAR BRAND RIPE OLIVES—Quart cans, special, per can...30c

CALIFORNIA FIGS—New season's California White Figs—
1-lb. cartons, 10c, 3 for.....25c
6-oz. cartons, 5c, 6 for.....25c

FULL CREAM EASTERN CHEESE—2 lbs. for.....45c

FULL CREAM CALIFORNIA CHEESE—2 lbs. for.....35c

OREGON BRICK CHEESE, lb....22c

SMALL PICKLED ONIONS, qt. 35c

DILL PICKLES, Eastern 2 for... 5c

SAUERKRAUT, local, 2 lbs. for...15c

SALMON BELLIES, choice pink 2 for.....25c

7 lbs. 25c, $1.15 box Choice Red Pearmain Apples 7 lbs. 25c, $1.15 box

FANCY RIPE GUAVAS FOR JELLY, 60c A TRAY, $1.30 A CRATE.

CRANBERRIES—Genuine Cape Cod, quart.....15c
2 quarts for 25c.

WALTER E. SMITH CO.
216-218 SO. SPRING ST.
HOME 10666 SUNSET MAIN 8673

Certain Quick Cur

M. S. CHENOWETH, M.D.
THE MASTER SPECIALIST.

Piles, Fistula, Her and Varicose Ve

The photograph which I publish above is one taken of me in May, 1910, and is a perfect likeness. I do not hide under a false name, nor publish a false picture, nor make a false statement of any kind. I personally conduct my own office, see my patients, and treat them personally from the time they come to me until I discharge them as cured.

I am the oldest licensed and longest established specialist in California. I am a graduate of one of the largest medical colleges in the United States. I was physician of outdoor clinic, St. John's Hospital, St. Louis, Mo., 1888-1889, and railway surgeon on Harriman lines of Colorado for four years. Member of American Medical Society six years and the author and publisher of medical works of recognized authority. My years of experience, the right kind of experience, together with the cures I have effected, has earned me the title, The Master Specialist.

A WORD OF ADVICE.

Before beginning treatment elsewhere, take my friendly advice and ask me to tell you of his qualifications to cure you, and then be sure he shows you proof of his ability. Mere talk means nothing; promises and guarantees are worthless unless behind them are of no value to you or any one else. After you are under treatment begin your treatment it is up to you to see the promises are carried out. If you should be unfortunate enough to select the wrong doctor and find it out, then come to me and I will be glad to do all that can be done for you.

I can refer you to most reliable people for absolute proof of every case mentioned below, as well as to cure you to cures of Varicose Veins by the McGee method of cure process and other specialists failed on, by the Electro-Empson's pack and each the best in its class.

I will cheerfully donate $1000 to any charity if any statement in this advertisement is not absolutely true.

PILES.

Piles are common among all classes and ages of men and women. They are indirectly caused by a defect in nutrition and constipation. If anything tends to make life a burden it's a well developed case of Piles. The whole system is thrown out of working order, and the pleasures of life are denied to the sufferer. My method cures the most obstinate case without pain. I do not use a knife; there is no cutting, no pain of any kind; no after inconvenience but immediate relief and a permanent cure. Most of my cases have come to me after other specialists and drug store doctors have failed, and I have yet to treat a case I did not cure.

FISTULA.

There is no more annoying and dreaded disease of the rectum than Fistula. It requires the strictest observance of almost impossible hygienic laws to maintain cleanliness and may result fatally if neglected. Only a few days under my treatment and the worst case of Fistula is cured. No knife; no bleeding; no pain; no after misery; just a permanent cure.

HERNIA.

Hernia or Rupture. This is a condition which does not permit neglect. You cannot afford to be used as an experiment, and you will be, unless you choose the right specialist. Neglect of Rupture has proved fatal to many; neglect may cause strangulation, and if this occurs surgical relief is the only means of saving life, and in most cases proves fatal. My treatment cures in a few days. You leave my office knowing you are going to get well. I do not use a truss; no pain, no detention from business or occupation. Absolutely no danger. If you come to my office wearing a truss you will leave your truss behind you. You will never use one for it; my treatment is permanent.

VARICOSE VEINS.

Varicose veins do more to undermine a man vitality than any one thing that can put together. They sap the very life blood of the body. You come to me and I cure your varicose veins and you are entirely well. Only a few days' treatment is necessary. Why waste months of useless doctoring? In many cases one single visit. In almost every case you without the loss of a day's time and no pain whatever; and no after effects.

CONSTIPATION.

Constipation is the cause of more than half of all the sickness and suffering in the world. These diseases. The clogging of the bowels is the beginning. Then follow biliousness, indigestion, dyspepsia, and indigestion and a thousand and one other things; headache, backache, nervousness, aches. Drug stores sell you relief, but only temporary relief, but why continue to drug? Why not get at the cause and get rid of all your life lost to get rid of it? My treatment cures constipation to stay cured. Neglect gives birth to Piles. Piles give birth to so many other diseases that I cannot tell of them all. My treatment permanently cures. It is a blessing to suffering mankind.

I guarantee to cure these ailments or refund every penny paid me. This is as I say I do or refund every penny paid me. This is the fairest offer ever made to me. If I fail, the fault is mine, not yours. Why should you pay for a treatment that is a failure? Why waste time with home treatment; I do not treat by mail. All patients must come to the office for treatment.

Free Consultation and Advice

I offer not only FREE Consultation and Advice, but of every case that comes to me I will make a Careful Examination and Diagnosis without charge. All persons should not neglect this opportunity to get expert opinion about their case.

My offices are open all day from 9 a.m. to 9 p.m., and Sundays from 9 to 12.

DR. M. S. CHENOWETH, 453½ S. SPRING Los Angeles

BRADFORD'S BREAD

THE CLEANEST BREAD SOLD IN LOS ANGELES

5 YEARS ECLIPSE OF PRICE RIGHTS

MATCHLESS VALUES IN MEN'S GOODS...

LOWMAN'S 131 So. SPRING

Reliable Values At Reliable Prices

Montgomery Bros.

The Reliable Jewelers and Diamond Merchants

Broadway, Near Fourth st.

GENEROUS CREDIT

ON FURNITURE, CARPETS, ETC.

LYON—McKINNEY—SMITH CO.

646-652 BROADWAY

Opposite Bullock's at Seventh

Dennis O'Brien

The Irish Tailor Knows His Business

Opposite Orpheum

222 So. Spring Street.

Victor

Talking Machine EAST TEMPLE

J. B. Brown Music Co.

642 South Broadway

Waldorf Chocolates —At The— 241 So. Spring

L. J. Christopher St 321 So. 551 So. Broadway—Near Sixth

Now Go East via New Orleans

Delightful in fall and winter months; costs no more to go East or south via New Orleans via Illinois Central Railroad. Ask any ticket agent or C. H. Hungerford, Agt. Illinois Central Railroad, 114 West Sixth street, Los Angeles.

THURSDAY MORNIN

SCALY.

AKE TONS OF FISH BY REEL.

Yellowtail Stacked at Redondo Beach.

n Gets Fever; Business Is Almost Suspended.

ht Tackle Idea Popular; Hand Lines Pass.

itement was perched on a hair or at Redondo Beach yesterday by of the most phenomenal runs of tail ever seen in southern waters. only were there plenty of the big but there were millions of them. waters around the wharves fairly ed with them. Out beyond the es the sea was fairly alive with for more than a mile.

daybreak the cry of "yellowtail" through the downtown district of en like a clarion calling troopers at. The response was immediate. e was a rush for the wharves o were already well strewn with big w follows that had been brought er after fights such as for gameand generalship in the water are surpassed by battles with tuna. 9 o'clock the wharves were lined a forest of poles. The whole town gotten the "yellowtail fever" by time. Those who were unable to m to cast, and there were hundr of them, crowded the wharves y and witnessed a miniature batSantiago, as hundreds of the big were putting up fights which some of the old-time fishermen to think they had hooked Jack

WELVE HUNDRED CAUGHT.

e record for the day, of fish acded for, is 1202. Of these 294 were t on wharf No. 1; 154 on No. 2; e No. 3, and 423 in skiffs around wharves. The fish weighed from teen to twenty-nine pounds each. aging them at twenty pounds the total weight of yesterday's was 24,040 pounds, or more than e tons. Of this enormous catch, undoubtedly breaks some reach fish was caught on a hook

W. Meserve, clerk of Department of the Superior Court, who is on tion, got so excited that he almost t to attend the golden wedding ersary of his parents, Mr. and A. R. Meserve, of Los Angeles. was probably reminded of the co- with the thought "if mother only see me now" as he was g one of the big ones, and hurto their home just in time to see guests departing.

excitement even spread among women and children, while the ber girls ahied at their trusty ng suits, then shouldered the ber boarders' fishing tackle and ended to the popular cry. And they on just as easily as if they been the bathing suit instead of and reel. The big yellowtail to show a preference for their as if the crase for the summer had permeated the domains Neptune.

afternoon found nearly every house in the city "gone fish." Even the school teachers could as well have enjoyed the sport for was doing at roll call.

T. Madlax, superintendent of the Angeles and Redondo Railway, e Olympian Jove is a scientific fisherman—one of those able-bodied men with a pull like a ward heeler, absent from his office all day. To get the stinging of a reel is as to the music of Aeolian harps, the final gaffing, an honor shared by the chesty Toreador. His catch was, which averaged twenty-four At sundown he was still on wharves admiring the big catches predicting estimates on today's crop.

THIN WOMAN SCIENTIFIC.

Mrs. W. J. Bell belongs the honor the most scientific catches of day. She brought to gaff three fish with an eight-ounce rod and eighteen-thread line.

H. Eckert, a tourist from St. enjoyed the sport and went with seven of the largest sized to his credit. He says the run the largest he has seen in the years he has been indulging in rod and reel sport. His fish from eighteen to twenty-eight

record-breaking run of the fish ributed to recent storms at sea presence of phosphoresence in ters at several other points on uth coast. Not only are the big

Big Yellowtail Catches Stacked

W. Meserve, clerk of Department Three of the ed onto four large ones and a few of the husky b ed, to use a few years ago, are out of date now

d's

ilding

History

l-breakers, which is incon-
he Desmond plan of mer-
tution may attribute its
in which one may safely
ures upon which the public
rasing patronage is the
n's suits, priced at

$25

. Don't know just how
$14.75 are going to last,

Hats
n Los Angeles

uick Cure
Piles,
Fistula, Herni
and
Varicose Vein

NEW TESTIMONIALS EACH W
I have known Dr. M. S. Chesnwth
years personally and intimately, and
recommend him as a physician and
man whose character is above re
JACOB EPLE
Real Estate and Investme
Glendale, C
Dr. Chesnwth cured me of a
the right side thoroughly and
without loss of time or pain.
ANDREW JOHNSO
"It gives me pleasure to say that
Chesnwth cured my various
quickly and permanently. I was
and had after effects as a result of
treatment which was painful."
WM. G. DEWAR
225 W. 8th
"I was in very bad condition
first consulted Dr. Chesnwth. I
pleased to state that after placing
self under his care I received
permanent and am now entirely
cannot recommend the Doctor too
JOHN PERRY
1511½ Central
"After taking Tractor Chesnwth's
men for six weeks, and I am
in fact disappointing that other
cured of ailments for eight years
have treated me for eight years."
ARTHUR LOVE
1601 Maritana
ADVICE.
Any friendly advice and ask the
and then be sure to follow the
implicitly and questions without
the slightest charge. After you are
the promises are made and find it out
wrong doctor for you.
can be done for cases of
for absolute proof of cures of
cases of Varicose Veins
cases of Nervousness and other silly
nerves if any statement in this
VARICOSE VEINS.
Varicose veins do more to
their victim than any other
They sap up the
the body. You come to me
one leg without the other
well. Come to me for
is necessary. Don't
that is unnecessary
CONSTIPATION.
Constipation is the
of all diseases. The
is the beginning
and headache and
nervousness and
Drug stores give
tell of Chesnwth's
It is a blessing
Chesnwth cures
guarantee or refund every
I fail the fault
me. Why should you not
treatment? I do not
patients must come to the
n and Advice
me out of every case that
expert opinion about their
p. m., and Sundays from 10 to
453½ S. SPRING
Los Angeles
hristopher Sto
321 So. S
Near Sixth
New Orleans
more to go East or both
any ticket agent or C. H.
street, Los Angeles.

SCALY.

AKE TONS OF FISH BY REEL.

Yellowtail Stacked at Redondo Beach.

Gets Fever; Business Is Almost Suspended.

Tackle Idea Popular; Hand Lines Pass.

was perched on a hair
at Redondo Beach yesterday by
of the most phenomenal runs of
ever seen in southern waters.
only were there plenty of the big
but there were millions of them.
ers around the wharves fairly
with them. Out beyond the
where the sea was fairly alive with
for more than a mile.
Although the cry of "yellowtail"
through the downtown district of
like a clarion calling troopers
The response was immediate.
was a rush for the wharves
were already well strewn with big
fellows that had been brought
after fights such as for game-
and gamefishlip in the water are
surpassed by battles with tuna.
which the wharves were lined
front of poles. The whole town
the "yellowtail fever" by
Those who were unable to
to cast, and there were hun-
of them, crowded the wharves
and witnessed a miniature bat-
of fishing, as hundreds of the big
were putting up fights which
some of the old-time fishermen
to think they had hooked Jack

HUNDRED CAUGHT.

count for the day, of fish ac-
to be 294. Of these 294 were
on a count No. 1; 154 on No. 2;
on Nos. 3, 4 and 4½ in skiffs around
wharves. The fish weighed from
pounds to twenty-nine pounds each.
counting them at twenty pounds
the total weight of yesterday's
was 5880 pounds, or more than
ton. Of this enormous catch,
undoubtedly breaks some rec-
not one was caught on a hook

Reserve, clerk of Department
of the Superior Court, who is on
was so excited that he almost
to attend the golden wedding
party of his parents, Mr. and
A. J. Reserve, of Los Angeles.
was plainly reminded of the oc-
with the thought "If mother
only see us now" as he was
one of the big ones, and hur-
to the town just in time to see
fish weighed.
excitement even spread among
women and children, while the
men girls aided at their trusty
reels, then shouldered the
lunkers' fishing tackle and
to the popular cry. And they
it just as easily as if they
done the bathing suit instead of
and reel. The big yellowtail
to show a preference for their
to the grass for the sum-
had presented the domains

almost nearly every
home in the city "gone fish-
the school teachers could
be seen enjoyed the sport for
early at roll call.
F. Blake, superintendent of the
and Redondo Railway,
Jose is a scientific
one of those able-bodied
who pull like a ward heeler,
from his office all day. To
the singing of a reel is as
to the music of Aeolian harps,
fishing, an honor shared
Tony Terrador. His catch
which averaged twenty-four
and measure he was still on
when counting the big catches
the afternoon on today's crop.

INDIAN SCIENTIFIC.

Dr. J. Bell belongs the hon-
for the most scientific catches of
the day. He brought to gaff three
fish with an eight-ounce rod and
ordinary hand line.
Albert, a tourist from St.
joined the sport and went
home one of the largest sized
to boast. He says the run
here he has seen in the
and he has been indulging in
and reel sport. His fish
from eighteen to twenty-eight

The gambling run of the fish
attributed to recent storms at sea
presence of phosphorescence in
water at several other points on
coast. Not only are the big
fish in evidence, but the neighboring waters are fairly alive with anchovies, sardines and schools of small mackerel, and the big fish always follow these smaller fish, upon which they feed.

Three years ago this month there was a large run of the same kind of fish, and at that time Redondo Beach was the seat of excitement. The run of yesterday, however, surpassed that of three years ago, as there seems to be no letup, and today's catches will probably equal those of yesterday. The only letup of the sport yesterday occurred in the afternoon when a large seal joined in the sport, and, after getting his fill, started off toward the beach row where he has been "at home" for the past three months.

BIG CATCH WITH SKIFF.

The Jubelt brothers carried off the prize for the largest catch of the day, landing 172 in a skiff in front of wharf No. 3. The entire catch was made with throw lines and hooks, when their boat was taken to the dock it had a cargo of about 3800 pounds of yellowtail.

A feature of the fishing yesterday was the fact that there was an endless quantity of fishing tackle which could be rented for the entire day for 25 cents for an outfit, which price did not prevent those in small circumstances from joining in the sport. Those who employed the cheap tackles were as fortunate in landing the big fish as the expert with his high-priced outfit.

It was not at all uncommon yesterday for a man who had just caught a large yellowtail to offer it in even exchange for a live bait, meaning a mackerel five or six inches long.

Among the catches were: H. O. Poty, 5, averaging 25 pounds each; W. L. Cody, Los Angeles, 8, averaging 18 to 20 pounds; George C. Bowman, 5, averaging 23 pounds; H. W. Meserve, 4, averaging 22 pounds each; total catch for four days being 18; W. C. Eckert, St. Louis, 7, from 18 to 28 pounds; Mrs. W. J. Bell, 3, averaging 25 pounds each; Mrs. Scoles, Riverside, 1, 23 pounds; Tommy Peterson, 6, averaging 18 pounds; Frank Johns, 5, averaging from 17 to 25 pounds; F. C. Howard, Inglewood, 3, averaging 26 pounds each, taken on an 8 ounce pole and 15 thread line; C. Randall, Los Angeles, 17, averaging 24 pounds each; his catch for two days being 23; C. Brand, 13, averaging 26 pounds; C. L. Altwine, Los Angeles, 6 yellowtail and 27 bass; A. Dunham, Pasadena, 3, averaging 25 pounds each; W. T. Maddex, 4, averaging 24 pounds each.

Charles McGwyre and Dudley Wright, fishing for halibut on wharf No. 1, landed 49, the largest of which weighed 17 pounds.

Hindus from the British steamer Iran launched the life boats and replenished their larder with about 1000 pounds of the fish, which they salted down for a "rainy day."

Last night the wharves were lined with fishermen, many of whom camped through the night in order to make sure of a berth when the battle is resumed this morning.

Practically all of yesterday's catches from the wharves were with rod-and-reel tackle. This is in marked contrast with the hand lines almost exclusively in use only a few years ago. Then the fishermen used an iron weight which, after letting out eight or ten feet of line, he would swing around his head in a circle till the acquired momentum was sufficient to throw the weight and attached hook far out from the wharf.

Rev. Charles Edward Locke, who will invite conference to this city next year.

METHODIST CONFERENCE

(Continued From First Page.)

conference, rightfully and naturally expecting to better their worldly condition as well as win souls to the church, are likely to be sent off to the new churches springing up on the frontier, of which there are this year eighteen in one of the districts. To this class of preachers, the annual shake-up is fraught with much anxiety, and they are deeply interested in the question of admitting "transfers" from the East.

Then, there are others. Every mature and experienced preacher, who may be occupying one of the best pulpits, knows that when a brother preacher from the East is admitted, with a reputation behind him, a bunch of his members go scrambling after the new man. When a district superintendent is again retired to the pastorate, a place must be found for him, commensurate with his reputation, and he must not be sacriced for a new man, though of equal reputation as a preacher.

WHO WILL GET THE PLUMS?

One superintendent is to be retired this year, as he has served the legal limit—Dr. J. L. Pitner of the San Diego district. He is one of the eloquent men of the conference and has always occupied a high place in the church. In the twelve years he has spent in Southern California, he has been three years with the First Church of San Diego, three years with Westlake church of this city, and six years as district superintendent. It is known that he desires to be appointed to a church in Los Angeles and, if this is done, his successor on the district must came from the city; or, if from the outside territory, a good pulpit must be vacated for him. Many men are being "mentioned" as Dr. Pitner's successor, and it would not be a great surprise should the appointment fall to Rev. E. J. Inwood of Redlands, which would vacate one of the best pulpits in the conference.

Among the ministers who have served a number of years consecutively, in their present appointments, and might be mentioned as made of district-superintendent timber, are W. A. Betts, who has served five years at Long Beach; D. F. Howe, who closes his fourth year at Westlake, and G. W. Coultas, who has been three years at St. James.

LOOKING TO NEXT YEAR.

Occasionally the conference breaks away, and votes to meet at some other point than Los Angeles, or one of the near-by cities, and this year by its meeting at Fresno, the expenses for railroad travel will be about $2500 more than had it been held here. Next year will be the thirty-fifth anniversary of the organization of the conference, which took place in the First Church, this city, in 1876. There were then twenty-four Methodist ministers in Southern California, and there are now 237. As next year will also be an important one, the quarterly conference of the First Church, at its last meeting decided to invite the annual conference to meet with them next year and unite in a celebration of the anniversary. The attendance will be large, on account of the meeting of the General Conference during the following spring. The Lay Electoral Conference will choose delegates to the General Conference to represent Southern California, and the ministers will also select their delegates to the same body. Dr. Charles Edward Locke, the cheerful spellbinder of the First Methodist Church was delegated to extend the invitation, and with his irresistible eloquence, the anniversary, and the financial consideration in his favor, he may be expected to win.

There are still living three of the charter members of the conference, Dr. J. B. Green, Rev. Will A. Knighten and Rev. C. W. Tarr, all of this city, Rev. Will A. Knighten is still active in the ministry as pastor of Union avenue church; Dr. Green is the vigorous secretary of the Ministerial Endowment Fund, and Rev. Mr. Tarr is living a retired life in Eagle Rock Valley.

CHANGE OF SCHEDULE.

Final arrangements for the special train to the Fresno conference, have resulted in a change of schedule from the first announcement. The train will be made up of Pullman sleepers and a chair car, and will leave over the Southern Pacific Railway, at 9:45, on Monday evening, September 26. Ministerial half-fare tickets will be good on this train, but all other persons will be required to pay one and one-third fares for the round trip, and $2 extra for berth on thes leeper. The expense will thus be about $13.25 for the trip. At Visalia, breakfast will be served at 9:50 o'clock, on the morning of the 27th, by the Chamber of Commerce of that city, in conjunction with the members of the First Methodist Church, and at 12:30, noon, the train will reach Fresno.

At Bakersfield a stop will be made to enable the party to view the oil field, the improvements of the Kern County Land Company, and of Miller & Lux. They will pass through the great cattle ranges between Bakersfield and Porterville, and with Ducor as a center, will make a run of fifty miles without being out of sight of orange groves. At Visalia they will see the peach and prune orchards, the extensive dairy and alfalfa section, and will pass through the vast vineyards about Selma, Fowler and Fresno.

On Saturday it is planned to take the conference on an excursion over the Kearney estate, the property of the State University, consisting mainly of 6000 acres of deciduous fruits. District Superintendent Peck is looking after the interests of his bailiwick, and will see to it that his guests know what is doing at Fresno.

MUCH TROUBLE; SMALL GAIN.

Alleged Burglar Arrested for a Nervy Job Which Doesn't Appear Worth While.

Fred McDonald, alias Fred Donovan, was arrested yesterday by Police Detective McNarama and locked up in the City Jail to wait trial on a charge of burglary.

McDonald, is is claimed, followed Mrs. C. M. Culberson as she was on her way to her room at the Medford rooming-house, Glendale, August 21. After she had retired and was asleep he entered the room and stole her purse containing $5 in cash and a baggage check.

Before she awoke the next morning, McDonald had presented the check at the Pacific Electric depot and claimed her suit case, containing a quantity of clothing.

WHY IS A TENT

Ocean Park Trustees Seek to Solve a Knotty Question—Red Carnation Day.

OCEAN PARK, Sept. 21.—The City Trustees have been called on to decide whether a tent is a portable house. Permission was granted for the erection of a portable house, and protestants have appeared, who say that a tent was erected.

Dana Burks declares that it is a tent, and says it is injuring his property. The City Attorney and specialists, have been given a week to discover when a portable house is not a portable house, and to guide them, they will call in expert testimony to explain why is a tent.

CONSTIPATION
MAY BE PERMANENTLY OVERCOME BY PROPER PERSONAL EFFORTS WITH THE ASSISTANCE OF THE ONE TRULY BENEFICIAL LAXATIVE—SYRUP OF FIGS AND ELIXIR OF SENNA, WHICH ENABLES ONE TO FORM REGULAR HABITS DAILY, SO THAT ASSISTANCE TO NATURE MAY BE GRADUALLY DISPENSED WITH WHEN NO LONGER NEEDED, AS THE BEST OF REMEDIES, WHEN REQUIRED, ARE TO ASSIST, NATURE AND NOT TO SUPPLANT THE NATURAL FUNCTIONS, WHICH MUST DEPEND ULTIMATELY UPON PROPER NOURISHMENT, PROPER EFFORTS AND RIGHT LIVING GENERALLY.
TO GET ITS BENEFICIAL EFFECTS, ALWAYS BUY THE GENUINE, SYRUP OF FIGS AND ELIXIR OF SENNA
MANUFACTURED BY THE
CALIFORNIA FIG SYRUP CO.
FOR SALE BY ALL LEADING DRUGGISTS
ONE SIZE ONLY. PRICE 50¢ A BOTTLE

Big Yellowtail Catches Stacked on Redondo Beach Pier, Yesterday.

... clerk of Department Three of the Superior Court (above,) on vacation, with his bait pole ... large ones and a few of the husky beauties landed with fine rod-and-reel work. The old hand-... a few years ago, are out of date now

Physicians are Naturally Prejudiced

against proprietary or advertised medicines, as the sale of these remedies decrease their incomes.

However, this may be, the general public is benefitted by the use of such standard medicines as Lydia E. Pinkham's Vegetable Compound, with its wonderful record of thousands of cures among suffering women. We are very glad to say, however, that there are hundreds of honest physicians in the United States who do not hesitate to recommend such medicines.

Angeles Mesa

(Twenty-three minutes from Third and Broadway.)

WE WILL FURNISH THF AUTOMOBILE

for a delightful trip to ANGELES MESA, on the sightly easterly slopes of the Baldwin Hills, with a splendid view of the city and mountains from every lot.

ANGELES MESA HAS
The elevation
The view
The right direction
The large lots
The low prices
The easy terms
The monthly payments
The liberal cash discounts
Prices $450 to $950.

Slauson avenue, a good roads macadamized boulevard, borders the tract for 1¼ miles. Work on this is progressing rapidly.

It is adjacent to the new $150,000 St. Mary's Academy now building. In the middle of the road of the city's growth to the sea.

HOW TO GET THERE

Take Inglewood Redondo car and get off at Slauson avenue. Agent will be there every day between 1 and 4. Drop in our office or telephone for automobile appointment.

IMPROVEMENTS

Lots in Angeles Mesa are large, and are 130 feet higher than surrounding property. Building restrictions. Houses set back 35 feet. Many of the lots 75x160 feet. Prices include all improvements which are now going on. Oiled streets, grading, cement work, shade trees, public parks, water, etc.

First 80 acres placed on the market March 1, 1910, now practically all sold, an additional 40 acres now on sale. Sales during August, $89,675.

E. A. Forrester & Sons, Inc.
FORRESTER BLDG., 640 SO. BROADWAY
Broadway 2121. 10701.

Instantaneous

IN CLOSER TOUCH

with your affairs and your agents, as well as your friends, throughout the territory in which you operate, you are evidently in better position to come to practically quick and advantageous decisions than if you keep yourself as far removed as the railroad train and the mail service would keep you.

THE LONG DISTANCE HOMEPHONE

solves the problem—solves it easy, solves it inexpensively, in a way that puts you in close touch with any spot in your entire sphere of action at any desired moment, at a minimum cost and no inconvenience.

HOME TELEPHONE & TEL. CO.
716 S. OLIVE ST.

The Pacific Coast Gas Association

Whose Eighteenth Annual Convention is now in session here, wants every one to attend their

Free Gas Appliance and Gas Fixture Exhibit

being held in CENTRAL PARK SKATING RINK, No. 416 West Sixth Street.

Every new and interesting feature in Gas Cooking and Heating Appliances and Gas Lighting Fixtures.

Open Evenings Also.
No Admission Charge.

Causes 95 Per Cent of Diseases

Advice Concerning Stomach Troubles and How to Remedy Them.

Do not neglect indigestion which leads to all sorts of ills and complications. An eminent doctor once said that ninety-five per cent. of all the ills of the human body have their origin in a disordered stomach.

A physician who made a specialty of stomach troubles, particularly dyspepsia, after years of study perfected the formula from which Rexall Dyspepsia Tablets are made.

Our experience with Rexall Dyspepsia Tablets leads us to believe them to be the greatest remedy known for the relief of acute indigestion and chronic dyspepsia. Their ingredients are soothing and healing to the inflamed membranes of the stomach. They are rich in pepsin, one of the greatest digestive aids known to medicine. The relief they afford is almost immediate. Their use with persistency and regularity for a short time brings about a cessation of the pains caused by stomach disorders.

Rexall Dyspepsia Tablets will insure healthy appetite, aid digestion and promote nutrition. As evidence of our sincere faith in Rexall Dyspepsia Tablets, we ask you to try them at our risk. If they do not give you entire satisfaction, we will return you the money you paid us for them, without question or formality. They come in three sizes, prices 25c, 50c and $1. Remember you can obtain them only at the Rexall Stores, The Owl Drug Co., Inc., Los Angeles, San Francisco, Oakland, Cal.; Seattle, Wash., and Portland, Or.

BLOOD TROUBLES
CONSTITUTIONAL INFECTION

Constitutional Blood Poison is the most insidious of all diseases. It begins in an insignificant manner, usually the appearance of a tiny sore being the only outward evidence of its presence. But down in the blood the treacherous infection is at work, and in a short time its chain of symptoms begin to crop out. The mouth and throat ulcerate, skin eruptions break out, sores and ulcers appear on the body, the glands in the groin swell and sometimes the hair comes out. Mineral medicines cannot cure Constitutional Blood Poison; they only shut the disease up in the system to smoulder and await an opportunity of breaking out afresh. The only possible way to cure the disease is to REMOVE the germs from the blood. S. S. S. goes into the blood, and while removing the infection makes the blood pure, fresh and healthy. This

SSS

causes a general upbuilding of the entire system, and when S. S. S. has made a cure there is no return of the hideous symptoms. S. S. S. is made entirely of vegetable matter, containing not the least particle of mineral in any form. It is a perfectly safe medicine and a certain cure for blood poison. We have a Home treatment book which we will be glad to send free to all who write and request it, also any medical advice without charge.

THE SWIFT SPECIFIC CO., Atlanta, Ga.

Exclusive Ladies' Tailors
A. GREENE & SON.
LOS ANGELES, CAL.
321-325 West 7th Street

3 DAY DRINK HABIT LEGAL GUARANTEE WITH
NEAL CURE
NO HYPODERMICS. HARMLESS
945 So. Olive St.
A4072 Broadway 460 2

Every Woman
MARVEL Whirling Spray
For sale by SUN DRUG CO., 334 S. ... A. St., & The Owl Drug Co.'s Store

Big Shoe Sale
Special Bargain Tables in Basement today and tomorrow.
MAMMOTH SHOE HOUSE
519 South Broadway.

Crown Combinola
The Best Player Piano
SMITH MUSIC CO.
406 W. Seventh St.

Lively Presentment of the Day's Interesting Happenings in Los Angeles County.

NEWS REPORTS FROM CORRESPONDENTS OF THE TIMES.

CONVENTION CLOSES.

SOCIETY ENDS ITS WORK.

Strong Papers Ready; Much Good Accomplished.

Water Question Is Simply Hard to Solve.

Cannot Get Enough of It to Wash Faces.

Office of The Times, No. M S. Raymond Ave.

PASADENA, Sept. 22.—The last business session of the second annual convention of the State Humane Association of California was held last night. Today the visiting delegates will be taken for a pleasure trip to Mt. Lowe in the morning, and to luncheon at the Hotel Alexandria in Los Angeles. The luncheon will be followed by an automobile ride through the streets and parks of that city.

In point of business done and good accomplished, the convention just closed was of State-wide importance. Many scholarly and important papers were read which were followed by interesting discussions. To sum up the weeks' work it might be said that the work of the State organization is now on a firm basis and great good may be expected of it in future years. The association has a wide field for its work, and according to the testimony of many of the visitors present who have been engaged in humane and charitable work for many years public sentiment is being aroused to the end that much-needed legislation is practically in sight.

Probably the most important paper of the entire meeting was read last night by W. A. Gates, secretary of the State Board of Charities on the subject, "Dependent, Neglected and Orphan Children." He said: "Next to the white slave traffic the greatest sin and shame in California today is the traffic and manipulation going on in illegitimate children through the so-called maternity homes and lying-in hospitals. This is going on in all parts of the State, and frequently it amounts to blackmail. Once in a while the windows are broken open and we are able to see the light. One of such cases was brought to light last spring in Los Angeles. It was the case of the Wilson quadruplets. There was also a case in San Francisco where a woman offered to lend babies for people for so much money, and no questions asked. I understand she offered to sell a baby to one woman for $125.

"We should have a law enforcing the liability of parents to care for their children. I am in favor of the State rendering no aid to orphan children until the Juvenile Court has declared such child or children dependent. In that case the court would have some control over the matter and could try to make the parents care for the child. Also the court could watch over the child and could send it to homes and asylums where it can be properly cared for."

Judge Wilbur made an interesting address last night on the work which the Juvenile Court of Los Angeles has accomplished. He was followed with a short talk by Probation Officer A. C. Dodd.

An interesting paper of yesterday afternoon was that by M. J. White, secretary of the California Society for the Prevention of Cruelty to Children. He severely criticised the present laws of California regarding the care and maintenance of children. "What is to be desired is more justice and judicial backbone to enforce those laws already on the statute books," said he. The speaker went on to say that the work in many of the counties is not done right; that many of the probation officers are not doing their duty. One of the laws which is greatly at fault, according to Mr. White, is the present law making it a felony for a man to desert his family and refuse to support them. He stated that the law is too drastic and as a result many of the judges allow a man to get out on probation.

Dr. Henry Sherry of Pasadena read a paper on "Vivisection" during the afternoon. He outlined the advancement which has been made in medical science in the study of various diseases by means of vivisection or the experimenting with animals. This address was answered by Dr. R. E. Pullman of Los Angeles who argued that vivisection is cruel and nothing can be learned of value because conditions of animals and man are so vastly different.

The entire meeting was perfectly harmonious throughout with the exception of the objections raised by the anti-vivisectionists who raised a small row because the programme committee placed on the programme the addresses of Dr. Stanley Black of Pasadena for an address on hydrophobia and Dr. Sherry on vivisection. They alleged that such subjects are foreign to the work of the humane societies and had no place in the convention.

Strong resolutions were adopted, one of those adopted last night was a protest against bull fighting in Cuba. A letter was read from Mrs. Russell Sage of New York with which she inclosed a check for $250 to assist in the work now being prosecuted by the Pasadena Audubon Society.

The new directors elected were Dr. R. L. Conger, J. W. Davy, Matthew McCurrie, H. J. Baldwin, E. G. Eardley.

MORE WATER TALK.

The members of the Citizens' League (residents of the "dry tract") held an enthusiastic meeting last night. Their attorney, Miss Phila Michaelson of Los Angeles, who represented them in their famous law suit against the North Pasadena Land and Water Company, was present and explained why she lost the case. She assured them that if they would take the case to the Supreme Court that beyond any question of a doubt they would win. There were seventy-five of the members present and they unanimously adopted a resolution to carry the case up without further delay.

"We have plenty of money to fight the case," said the secretary of the league last night, "and we intend to do it. The explanations of our attorney made our people feel good and now they are all willing to go ahead. There is absolutely no doubt but that the North Pasadena Company is a public service corporation and if we can have the law correctly interpreted, we will win. In the meantime we are getting a little water from the city's sprinkling wagons. They made their first appearance on the streets this afternoon and we were mighty glad to get enough water to wash our faces. Some people here in Pasadena may think it is a joke that we have no water, but if they were up here they would soon realize the serious condition of affairs."

HIGH FLYER UNDER BOND.

Christopher Dabbs Behen, whose meteoric flight of four days into Pasadena's joy-riding society landed him in the City Jail, was yesterday bound over to the Superior Court on a $2000 bail, charged with forgery of many checks on various banks. James Fountain, who runs a public automobile stand, is holding the bag with bogus checks amounting to $37, and the Tanner livery stable was "stung" to the tune of something over $20. These are said to be only a small portion of the escapades of Behen. He stopped a few days at the Casa Grande Hotel, where, it is said, he left worthless paper. From there he migrated to the Maryland and, when arrested, he owed a two days' board bill. When captured by the Pasadena police, Behen was being hunted by half a dozen detective agencies. He is also said to be out of jail on probation. Word was received yesterday that Behen made a dash in and out of Pomona, Riverside, Redlands and San Bernardino. In each place he left a string of faulty paper behind him. He alleges that he is a married man, but further than that refuses to elucidate much of his past history.

WILL ATTEND MEETING.

Many Pasadena men will visit Los Angeles tonight and attend the open meeting of the Mayor and City Council of that city, when it has been announced the distribution of the Owens River water will be considered. There will be no official attendance because neither the Mayor or the Board of Trade officials have had any official invitation to the meeting. It is generally believed that Pasadena will, sooner or later, have to have a portion of the water coming to Southern California through the Owens River aqueduct and for that reason those who are especially interested in securing it will attend the Los Angeles meetings and keep themselves posted on what is going on.

SCHOOL NEWS.

All classes of the Throop Academy and Throop Institute were held yesterday. The enrollment so far at the academy is over 200 but it is believed this attendance will be considerably augmented during the next week. There were a large number of applicants for admission to the institute but many were turned down because of insufficient preparation. President Scherer has laid down very strict laws regarding the high grade of work to be done at the institute and for that reason none will be admitted who do not hold guilt edge credentials.

All classes at the Polytechnic Elementary school wil convene on next Monday. The first faculty meeting was held yesterday afternoon and the work to be done during the coming year was talked over. There will be seventeen teachers at the school this year. Among them there are several new ones. Miss Jacoby of Los Angeles, Miss Nelbert Murphy of Pasadena, who will teach art; Rudolph Schaeffer, formerly of Columbus, O., who will have charge of the manual training work; Miss Leonie Taylor of the Stout Training School of Minnesota, will have charge of the cooking and sewing; and Miss Wier, substitute. The registration of puplis will be made on Friday and Saturday of this week.

CONSOLIDATION DIFFICULT.

In an interview yesterday President Parker of the Lake Vineyard Land and Water Company stated that he is of the opinion that the consolidation of the three water companies will be a very difficult matter. In fact, he indicated that he did not believe it can or will be accomplished. He referred to the fact that many of the stockholders of his company would demand cash for their stock rather than accept stock in a consolidated company. This information came as a decided shock to those who have hoped that the consolidation of the companies might be an easy way out of the present muddle into which the city has fallen. It is generally believed that Parker's attitude can be taken as a mild hint that he and many of his fellow stockholders will refuse to favor any change in conditions of the water companies excepting an out and out sale to the city.

BREVITIES.

The home of H. P. Thayer, No. 832 Los Robles avenue, was entered by burglars early last night. Several small articles are missing.

A pretty wedding of last evening was that of Miss Nanah Stuart Taylor, daughter of Mrs. William Glenn Taylor of the Maryland, and Edwin M. Walbeck of Louisville, Ky., which was solemnized at the All Saints Church by the Rev. Dr. Leslie E. Learned. The maid of honor was Miss Elsie Stambach and the bridesmaids were Miss Madge Rutherford and Miss Edith Rowland. The flower girls were the Misses Gertrude and Louise Macy. The ushers were Mahlen Stambach, Jr., and Dr. Steven Smith. The church wedding was followed by a charming reception at Maryland bungalow No. 85, the home of the bride's mother.

Polytechnic Elementary School opens for work Monday, September 26th. Registration days Friday and Saturday this week. Many new improvements in buildings and many new teachers.

For rent—modern 8-room house, near High School. Phone 140.

Phelps for wall paper and paints.

Hotel Vista del Arroyo. New annex, Bungalows. Unexceptionable environment. Pasadena.

Artist's materials at Wadsworth's.

Kindolac increases baby's strength and vitality.

"C-O-R-O-N-A-D-O spells 'Comfort.'"

CHARGED WITH DESERTION.

Whittier Man Accused of Abandoning Wife and Children Must Answer to the Complaint.

WHITTIER (Cal.) Sept. 21.—A. T. McNutt, a shingler, who has been living at No. 147 North Milton avenue, was arrested today by a constable from Puente, on a charge of non-support.

McNutt left his family about two months ago and came to Whittier to live. He has been going by the name of T. E. Shaw.

He was seen at the baseball game Sunday by people from Puente, who recognized him and notified the police. He was arrested in his room and taken back to Puente to face the charge.

FOR CHILD STEALING.

V. Melendrez and Antonia Gregg, two Mexicans, were arrested on complaint of Frank Alvarado, charging them with stealing his two children, Magdalina, aged 14, and Nellie, aged 5. Mrs. Gregg was arrested in Los Angeles Tuesday night and taken before Judge Summerfield. She was required to give $2000 bonds for her appearance before Judge Ellis today.

PUZZLING.

BEACH GIRL DISAPPEARS.

RUSSIAN MISS TAKES LEAVE ABRUPTLY.

Parents Greatly Concerned—Feel Sure That Something Serious Occurred to Prevent Her Return—The First Steel Steamship Built in Southern California to Be Launched.

LONG BEACH, Sept. 21.—The police today were asked to institute a search for Rachel Moisuff, aged 14, who has been missing from home since yesterday, and opinion is divided as to whether she has met with foul play or been induced to run away from home. Rachel is the daughter of Mr. and Mrs. Jake Moisuff, Russians, and the father is an employé of the Los Alamitos sugar factory. They live near the Craig plant, in the western part of the city, and yesterday afternoon the girl left home with a bundle of laundered clothes, to take to a residence near Hotel Virginia. She did not return home, and the mother remained up all night waiting for her. As she had not returned this morning, the police were notified, who discovered that the girl was seen on the outer wharf late last night in company with an unknown young man about 18 years of age.

The girl when she left home wore a plaid dress, with low shoes and pink stockings. She is neat appearing and well developed for her age. Her parents say she is a good, obedient girl and not the kind who would run away from home or stay out late, and they fear some harm has befallen her.

BEACH GOLD.

Considerable excitement exists among the residents of Signal Hill over the report that gold has been discovered on the west slope of Signal Hill, near Cherry street. The property where the find was made belongs to George W. Hughes, but whether or not the precious metal exists in paying quantity is yet to be discovered. Mr. Hughes has an assayer named Nelson from Los Angeles making an investigation, and in the presence of Mr. Hughes, Jonah Jones and James A. Miller, it is said Nelson this morning panned out gold from dirt taken from the side of the hill. There was only a trace or so of the metal, but enough to warrant Nelson in agreeing to make a more extensive examination of the ground in the locality, which is of a soft, gravelly nature.

SANITY QUESTIONED.

Patrolman Powell last night found a young man walking up and down the street muttering cuss words to himself. Powell watched him for some time and then took him to the station, where it was discovered that the young fellow was suffering with excruciating ear ache. He had come over from San Pedro to consult a specialist, and while waiting for a car his ear began to hurt worse than ever, and this, added to the slowness of the San Pedro car in arriving, caused the profanity. He was released, but his car had just gone, and he had to wait another hour, much to his disgust.

TO LAUNCH FIRST.

About October 20, the first steel steamship ever built on the southern coast will be launched at the Craig ship plant. The ship is the Gen. Thomas Hubbard, and is building at a cost of $225,000, for the Hammond Lumber Company of San Francisco. Despite the delays caused by the unionites, fair progress has been made on the ship, and within the past two weeks the addition of new workmen has greatly facilitated the work.

NEWS BRIEFS.

H. L. Enloe and S. N. Butters, two local realty operators, became involved in a quarrel this morning in the former's office, and Enloe applying an epithet to Butters, the latter punched him several times on the nose. Enloe picked up a paper weight and invited his antagonist to leave the office pretty quick, which he did. No arrests.

Because of opposition by residents in the neighborhood the Seaside Hospital Association has abandoned its efforts to locate its new building in the Knoll Park district, and will seek another location.

Detective O'Rourke this morning arrested Willis Owncs, who is wanted at Redlands on a misdemeanor charge. Constable Crain came over this evening for his prisoner, who is wanted for wife desertion.

Mrs. T. J. Nelm, having disregarded personal notice from the bath-house company that the building of a bath-house on her property was a violation of the deed to her property, the bath-house company today instructed its attorney to investigate the claims of Mrs. Nelm to build the structure, and in the light of his investigations to bring suit against her. The new bath-house, which consists of 140 dressing-rooms and a number of shower baths, is practically finished and ready for occupancy.

Owing to some minor changes in the plans of the new Polytechnic High School, the Board of Education yesterday postponed issuing a notice for bids until Thursday afternoon.

John Birnie of Pasadena last night moved his biplane to the building formerly occupied by the Inner Harbor laundry, and expects to have it completed within the next two weeks. All that is lacking is his fifty-horsepower engine, and this has been promised for delivery next week.

Ten launches from Catalina arrived in the Long Beach inner harbor last night, and are docked at the Western Boat Works for storage during the winter. More of the launches are expected tomorrow.

J. P. Taylor of this city has been granted letters patent on a bicycle support, which a Los Angeles concern will put on the market. The support consists of two pieces of steel fastened to the bicycle frame, which can be easily dropped to support the frame when it is not in motion. Peter P. Cookingham, also of Long Beach, has received a patent on a noiseless car wheel, which is filled with a deadening composition. Eastern men are figuring on their manufacture.

Heavy swells last night made property owners apprehensive that the damage of last week would be repeated, but, fortunately, none occurred, the new bulkheads and sand bags resisting the dashes of the heavy surf. Today the breakers were not so high. A barn at the corner of Seaside boulevard and Morgan avenue collapsed this morning, but its destruction was rather a source of pleasure to the residents, to whom it has long been an eyesore.

Tomorrow another change in the Pacific Electric time schedule will go into effect. It will practically be the winter schedule, the half-hour service at night being cut off and only hourly trains run.

Coronado leads in fishing. Good fishing now at Coronado.

ARMY VETERANS DANCE GAILY.

Graybeards Trip Through the Mazes of Virginia Reel and Float Through Dreamy Waltzes.

REDONDO BEACH, Sept. 21.—Veterans of the John A. Martin G.A.R. Post, No. 153, Soldiers' Home, and members of the W.R.C. of Sawtelle held their annual picnic at this place today, arriving on an early morning car and putting in a long day enjoying the various events planned for their entertainment.

At noon the company gathered in the grove for a picnic dinner and afterward enjoyed a plunge in the new bath-house.

At 2 o'clock p.m., Post Commander E. W. Ball announced free dancing in the pavilion auditorium, and here a little later these "old boys and girls" tripped through the intricacies of old-fashioned schottisches, polkas and Virginia reels together with modern two-steps and waltzes. Music furnished by an orchestra, consisting of a violin in the hands of Comrade Thomas Fine; banjo, Comrade James Dyer, with piano accompaniment by Mrs. Emma McCarty, included the tuneful old melodies of "Wild Irish Rose," "Rory O Moore," "Old Zip Coon," and popular favorites of bygone days. A special schottische was danced by John Aiken of the Forty-fourth Illinois and Mrs. E. E. White, both of whom are members of the Old Folks Dancing Club, an organization which meets every Saturday night in Sawtelle and includes nearly all of the members of the post and relief corps.

Most for the money at Coronado.

GLENDALE.

TIDE SEEMS TO BE TURNING.

OPPOSITION TO CONSOLIDATION GAINS GROUND.

Early in the Campaign and for Several Weeks Thereafter Those Favoring the Movement Took Charge of the Meetings, But Now in Some Cases the "Antis" Predominate.

GLENDALE, Sept. 21.—The tide seems to be turning and the anti-consolidationists are having their inning in the fight being waged in this valley, at the conclusion of which there is a chance of the territory surrounding Glendale being taken into the city and the entire territory being changed into a city of the fifth class. At the outset and several weeks after the beginning of the present struggle those favoring the consolidation movement took charge of the meetings completely, but as time passes the meetings are becoming more and more evenly balanced, and in some cases the anti-consolidationists predominate.

A large number of leading citizens who at first were heartily in favor of the movement, are now talking vigorously against it. Every day that passes sees some staunch supporter of consolidation turning against the movement and preaching against it. Inside the city most of the objection to the movement lies in the east side of Glendale. These residents argue that if consolidation takes place it will be the tendency of the business center of the city to be drawn down toward the Brand boulevard, as the center of the city will then lie in about that place, and the public buildings, which will doubtless be erected, will likely be put up in that locality. With the removing of the business center, they argue, the value of their property will decrease, while the land in the western section will be enhanced.

An organization, known as the Casa Verdugo Improvement Association, has been formed in Casa Verdugo, and it is known that the chief object of this association will be to endeavor to keep that locality from consolidating with Glendale City. The officers of this association are: President, T. H. Thornton, vice-president; Mr. Keyes; secretary, George E. Larkey; treasurer, G. C. Gillelon. Committees appointed are: Roads and General Improvement, Messrs. Olliver, Mitchell, Krantz, Cooper and Walton; Annexation, Olliver, Mitchell, Croswell, J. Krantz, Blue, Cooper Penfield Wyvell Peterson and J. J. Wilson; Publication, R. J. Wilson, Mmes. Larkey and Croswell. This organization has been holding interesting meetings from time to time, and at every meeting it has been the voice of the organization that Casa Verdugo and all the other sections north of the city remain as they are. These residents believe that they are fully as competent to install improvements about their homes as are the officers and residents of Glendale. They believe that consolidation to this little city will not only undo the improvements already made, but greatly deter those in contemplation.

In the southern part of the territory proposed to be consolidated the members of the Tropico Improvement Association are almost to a man in favor of remaining as they are at this time. When meetings are held in the usual meeting place by this association the members are unusually demonstrative when a point has been gained by the opposition. The opposition has become so strong here that the members who favor the movement are becoming timid and seldom take the floor to voice their arguments.

In West Glendale, it is understood, an organization is being organized which promises to soon cause that section to withdraw from this consolidation movement. From time to time arguments in this locality have been hard and heated, but up to this time no fatalities have resulted. At the outset eloquent speakers seemed to take the residents off their feet, but they have now regained their footing and are considering the proposition squarely. While it is argued that this locality has nothing to lose and everything to gain by consolidation, the residents are afraid and are vigorously opposing the movement.

There are so few residents in the proposed territory east of Glendale that there is little demonstration in either direction. It is believed that the majority here are in favor of the change.

With three sides of the proposed territory fighting against it, along with the residents of the east side of Glendale, and the movement being favored only by the western part of the city and the section of the city which is in the proposed territory fighting for it, consolidation looks at this time very doubtful. If the matter were brought to a vote at this time it would almost surely not carry. It looks now as if Glendale City were going to be the greatest gainer by consolidation by the amount of fighting she is doing, for the city alone, with the exception of a very few residents, is boosting for consolidation.

The Socialists of the valley held a mass meeting in the Knights of Pythias Hall on Brand boulevard last night, but neither those in favor or those against consolidation made any great effort to carry the meeting by storm. The meeting was almost uneventful, as far as new arguments were concerned. Several well-known residents of the valley were speakers.

STREET PROBLEM IRRITATES.

The matter of street repairing is proving to be one of the most irritating questions with which the city officials of Glendale have to cope. Several of the streets which were improved under the ten-year bond act, are now much in need of repair, although the thoroughfares were improved but little more than four years ago. Fourth street, between Glendale avenue and Brand boulevard, is in very poor condition, as are Louise street, between Third and Fifth streets, and Glendale avenue, between Second and Sixth streets. In places nearly all of the oil is worn away, and the streets have many chuckholes. The repairing of the streets will commence immediately. Edward M. Lynch, City Engineer, has been appointed temporarily street superintendent, to fill the vacancy caused by the resignation of P. R. Sinclair, who has filled that position since the incorporation of Glendale.

"Hotel del Coronado" best ever.

FIGHT WITH SWORDFISH.

Remarkable Battle Waged by Los Angeles Man With an Enormous Denizen of the Deep.

AVALON, Sept. 21.—One of the most remarkable swordfish catches ever recorded in the angling history of Catalina was made today, when George H. Pillsbury of Los Angeles hooked, fought, gaffed and brought to the wharf unaided a swordfish weighing 185 pounds. The angler fished from a small skiff. After gaffing it was found that the catch was three inches longer than the boat, and when it was hung up, was four feet taller than its opponent. For other catches taken last year Pillsbury was admitted as one of the youngest members of the Tuna Club. Pillsbury's catch today was the third and largest catch of its kind this season. The battle lasted fifty-five minutes.

Alone, the young angler left Avalon in his small skiff at daylight this morning, armed with a gaff, rod and reel and a few flying fish which he proposed to use for bait. Off Seal Rocks two lures were lost before the strike was made. "Gee—but it almost pulled me out of the boat before I could get it under control," he acknowledged, after the battle was over. "Four or five times I could see the drum of the reel after Mr. Fish had taken out over 800 feet of my line. It's a beautiful sight to see a fish jump eight or nine feet in the air. They hit the water again with a smack that can be heard some distance off. Twice I thought he would spear the boat, but I managed to head him away."

Anglers who passed Pillsbury at the time of the battle report that the young man fought his catch with dexterity and skill. Standing in the stern of his craft, bracing himself as best he could, he allowed his catch to tow him from one place to another with rapidity. To guard from ferocious charges made by the fish in its attempts to gain liberty, Pillsbury held his rod with one hand and manipulated a single oar with the other, thus steering the beast as it traveled along the surface. In its plunges the monster would almost pull the frail craft under the water. After one of these mad dives the angler was compelled to spend some time baling out his boat to prevent being swamped. Witnesses state that he was towed over five miles.

Pillsbury fished with the regulation tuna tackle, which consists of a sixteen-ounce rod and a twenty-four-strand line. Had he at any time during the battle placed more pressure on his outfit than was necessary his line would have broken. He is the son of John W. Pillsbury of Los Angeles, and a recent graduate of the Los Angeles High School.

Fish running fine at Coronado.

Society Stationery

The newest papers for society correspondence are the Crane's Linen Lawn in delicate tints with gold edges. We have the quire boxes in the sizes for notes and letters.

Fine Engraving

You should see the beautiful work our engraving department is doing in wedding invitations and visiting cards. The character of it is unsurpassed, and we use Crane's finest stock.

Tally and Place Cards

We are showing some new ideas in hand-painted tally and place cards that are very pretty.

Our $1.00 Marshall Fountain Pen and $1.50 Regal Self-filler are splendid values and fully guaranteed.

Sanborn, Vail & Co.

735 South Broadway
Bet. Seventh and Eighth

Don't Starve Your Hair to Death

Many a Head of Hair, Apparently Healthy, Is Slowly Starving to Death.

Hair must have sulphur or die.

When the blood fails to supply sulphur in sufficient quantities, the hair loses its color, dies and falls out.

When this condition begins do not delay—in order to save hair must have sulphur and the only combination containing sulphur that the roots of the hair will absorb is

WYETH'S SAGE AND SULPHUR HAIR REMEDY

It will stop falling hair—will restore gray hair to its natural color—will remove dandruff in three days. It is the finest hair dressing made, because it makes the hair soft, glossy and beautiful, and is not sticky or greasy.

PRICE 50c. AND $1.00 AT ALL DRUGGISTS

If your druggist does not keep it send 50c. in stamps and we will send you a large bottle, express prepaid.

Wyeth Chemical Company, 74 CORTLANDT ST., NEW YORK.

For Sale and Recommended By Sun Drug Co's. Stores.

Real Estate Directory.

Dollar Book Bungalow Plans. 60c

Original Wilson's Bungalow Book of 100 bungalow plans to close out balance of edition, price cut almost in half. Sent post paid 60c, stamps accepted. Order quick.

"Home Builders"
129 SOUTH BROADWAY
Ground Floor Mason Operahouse

LOMITA

Little Farms in the San Pedro Harbor district, where consolidation makes values rise. $425 per acre and up.
W. I. HOLLINGSWORTH & CO.,
123 West Sixth Street

Home for You in
CENTRAL SQUARE
—on easy payments—in the "Three-string Strip," directly in the path of the city's growth toward San Pedro Harbor.
DANIEL STONE & CO.
115-116 Henne Bldg. Los Angeles

Los Angeles Investment Co.

A8118 335-337 S. Hill st. Main 2048
HOME BUILDERS
Will Build to Suit
Upon Your Own Lot—or will furnish Lot
RENT PAYING TERMS.

Rental Department

For Stores, Offices and Houses.
ROBERT MARSH & CO.,
Security Bldg., Main Floor
Telephone Exchange 175. Entrance Fifth Street.

Yucaipa Valley

Red Apple Land
Ask for particulars.
Redlands, California, or
320 West 6th st., Los Angeles
Main 2302; F8086.

Probate Sale of Real Estate

24.93-100 acres in the S. W. ¼ of S. ½ of Section 23 of the Garvey tract, near Ramona Acres, has been sold and the confirmation of the sale will come up before Judge Graham of the Superior Court of San Francisco, on September 27th at 10 a.m.

Any person desiring to increase the price offered, by not less than 10 per cent. can do so on that date, either in person or by a representative.

For further information call at Strong & Dickinson, 147 So. Broadway, Los Angeles.

M. J. HYNES,
Public Administrator and Administrator of the Estate of George Mereau, Deceased

BLANCH HAINES LUNHILL EXTRA QUALITY
SHOES FOR MEN
HOLLANDER & FUNKE CO.
THE FAMILY SHOE STORE
426 SOUTH BROADWAY.

Wood Bros
Men's Clothes
343 South Spring

VAN N...
Avenue ...
THE MCGARVIN PANY, INC. Pres. WALTER ... W. P. ...

Mutual Home ...
Corporation
25,000 Shares ...
of the Capital Stock of the MUTUAL HOME BUILDING ASSOCIATION
Now offered at par of $10 per share
Office 343-344 Ollivier Building

Iowa Colo...
9000 acres with free water ... acre to October 1st.
IOWA LAND & WATER ...
228 West Second ...

Yorba Linda Orange ...
$150 Per Acre ...
Absolutely frostless—Best soil ... rights. Placentia Electric Co. ... by Pacific Electric or Santa Fe ...
G. H. MacDONALD ...
WITH JAMES DYER ...
320 Pacific Electric Bldg. ...
Phones: Main 1034; ...

40 Acres Alfalfa
Near Fresno. Cheap ...
$40 PER ACRE. EASY ...
EMIL FIRTH,
319 W. 4th, bet. Broadway ...
A8108.

Vermont Square
On Normandie, Vermont and ... avenues.
Lots $700 and up. Easy ...
SOUTHWEST LAND ...
418 Pacific Electric ...

Angeles M...
"Where the Cool Sea Breezes ..."
E. A. FORRESTER & CO.
Forrester Bldg., 640 S. ...
Home 10701, Broadway 2127.

BUY A
"Seaside Terrace"
LOT
Above the High Water Line
Address CARL F. SCHMIDT, Santa Monica.

A Panama A...
Southwest, for price of ... $480 and up. Easy terms, ... interest. See McGRATH & ...
With STRONG & DICK...
147 South Broadway.

Weekly Excursions to
CORCORAN
See NEWPORT & ...
Gen. Agents for Security Land Co., ...
Co., 204-205 Central Bldg., ... Sixth and Main.

BEVERLY HILLS
PERCY H. CLARK ...
311 H. W. Hellman ...
Main 672.

PARTIALLY WON.

...ICTORY FOR THE BROTHER.

...man Desires to Live With Relative.

...t Orders a Measure of Freedom.

...ther Hearing Scheduled for Next Week.

...T DIRECT WIRE TO THE TIMES.]

...N DIEGO, Sept. 21.—[Exclusive ...tch.] What promises to be a ... legal contest for possession of ...acy of $150,000, left Mrs. Cath... Tingley by Mrs. Harriet Thurs... was begun this afternoon, when ... Lewis, in the Superior Court, ... testimony in support of an ap... for a writ of habeas corpus, ... for the release of Catherine Tingley to restore ...erty from alleged restraint Julia ...ton, daughter of and one of the ... to the estate of the late Har... Thurston, daughter of the late ... Patterson, a millionaire of ...nia, Pa.

...application which charges Mrs. ... virtually with imprisoning ...ton, was presented by her ... George Patterson. Today's ... lasting three hours, this aft... resulted in a partial victory ...rsons, the court offering as ...estion that he be allowed to ... sister at the Point Loma ..., and that he be allowed to ... with her alone. It was shown ... testimony offered that Patter... has not been allowed ...verse with his sister, except in ...esence of her nurse or physi... in the employ of Mrs. ...

...writ of habeas corpus was asked ... purpose of showing that Mrs. ... is competent, she having been ...ut incompetent by a former ... at a hearing held in 1903. Mrs. ... was placed on the stand, ... she preferred to be placed in ...ody of her brother. She stated ... she found that her sole occupation ... to take music and painting les... and that she was served with ... and waited on in general by a ...

...rring to the application of ...'s counsel that she be re... from the alleged restraint of ...ingley's agents, the court ... that when the woman appeared ... stand she seemed capable of ... and she preferred. How... the hearing was not concluded ... and would prefer that she ... in the custody of Mrs. Tingley ... agents, with the proviso that ... be allowed to visit her at ... will and alone, and that he ... to take her for drives on ... to take her from the grounds ... Point Loma homestead, but with ... from that institution.

...ney Stanley of counsel for Pat... ...bjected and repeated to the ... that Miss. Quinn virtually has ... a prisoner, subject to the orders ... Tingley; that her brother was ... admittance to the homestead ... in the presence of Dr. Wood, ... as advisory physician for ... and that it was the ... of the hearing to secure for ... relief from such restraint. In ... to hear further testimony re... these charges, Judge Lewis ... the case to September 28.

...Tingley appeared in the court ... the present throughout the hear... ...has deeply interested in the ...

...ults of this hearing materially ... the distribution of a legacy of ... left by Mrs. Harriett Thurs... mother of Mrs. Quinn, to Mrs. ... The legatee is represented in ... by Senator Wright and Al... Schoonover.

CRUSHED BY ELEVATOR.

...ed by an elevator in the big ... U. S. Grant Hotel in San Diego, ... Carrie Donough, who came to ... recently from Los Angeles, ... badly injured that it is feared ... die. The accident, which oc... late yesterday afternoon, is the ... the new hotel, the opening of ... is scheduled for October 15. ... through leaned through the ... in the elevator door, which ... be filled with glass as soon as ... be obtained, to look for the ... She looked down instead of ... the descending car caught her ... the floor and the door and ... her badly before it could be ... It is stated that all em... of the hotel have been repeated... not to look up or down the ... shaft for the cars.

...and Spanish Mackerel ... large numbers at Coronado. ... the Ideal baby food.

...ER FESTIVAL PLANNED.

...ory of Founding of Santa Bar... Mission to Be an Inspiring Occasion.

...A BARBARA, Sept. 21.—The ... and the Chamber of Com... approved the proposed ... festival to be held in ... in celebration of the 125th ... of the founding of the ... Barbara mission, and the ... sary of the founding of ... of Santa Barbara. Allied civic ... are arranging a permanent ... and propose the grandest ... ever seen in California.

...thy babies thrive on Kindo...

...-O-N-A-D-O pronounced Ideal.

...A MAN DISPLAYS FAITH.

...ank for Stranger and Now He ...Sadder and Wiser Than Before.

...NA, Sept. 21.—Claiming that ... employed at a local rock quar... that his wife and children ... to go on the next train, C. R. ... ordered a $10 bill of groceries ... local grocery Monday night. ... a check for $25 drawn on ... National Bank of Los An... got the $15 change and ... the groceries as soon ... arrived. Now Miller has ... has the groceries and ... marked "No Funds." ... the experience. ... grocery store of D. W. Huff ... last night and $150 ... goods stolen.

...Food makes strength

Complete Chronicle of One Day's Doings South of the Tehachepi.

NEWS REPORTS FROM CORRESPONDENTS OF THE TIMES.

PARTIALLY WON.

ICTORY FOR THE BROTHER.

Desires to Live With Relative.

Orders a Measure of Freedom.

Hearing Scheduled for Next Week.

[DIRECT WIRE TO THE TIMES.]

DIEGO, Sept. 21.—[Exclusive ...] What promises to be a ... contest for possession of ... of $50,000, left Mrs. Cath... Tingley by Mrs. Harriet Thurs... ... began this afternoon, when ... Lewis, in the Superior Court, ... attorney in support of an ap... for a writ of habeas corpus, ... Catherine Tingley to restore ... alleged restraint Julia ..., daughter of and one of the ... of the estate of the late Har... ..., daughter of the late ... Patterson, a millionaire of ... Pa.

... which charges Mrs. ... ally with imprisoning ... was presented by her ... Patterson. Today's ... three hours, this aft... in a partial victory ... The court offering as ... that he be allowed to ... at the Point Loma ... that he be allowed to ... with his sister. It was shown ... has not been allowed ... with his sister, except in ... of her nurse or physi... in the employ of Mrs. ...

... of habeas corpus was asked ... of showing that Mrs. ..., she having been ... by a former ... held in 1908. Mrs. ... on the stand, ... to be placed in ... brother. She stated ... her sole occupation ... and painting les... she was served with ... in general by a ...

... the application of ... that she be re... the alleged restraint of ... agents, the court ... woman appeared ... deemed capable of ... preferred. How... was not conclud... prefer that she ... Mrs. Tingley ... proviso that ... allowed to visit her at ... alone, and that he ... her for drives or ... from the grounds ... homestead, but with ... that institution.

... of counsel for Pat... and repeated to the ... Quinn virtually has ... subject to the orders ... that her brother was ... to the homestead ... presence of Dr. Wood, ... physician for ... and that it was the ... hearing to secure for ... much restraint. In ... further testimony re... Mrs. Judge Lewis ... to September 22.

... appeared in the court ... throughout the hear... deeply interested in the ...

... of this hearing materially ... solution of a legacy of ... Mrs. Harriett Thurs... of Mrs. Quinn, to Mrs. ... is represented in ... Senator Wright and Al...

BY ELEVATOR.

... by elevator in the big ... Hotel in San Diego, ... Monday, who came to ... from Los Angeles, ... that it is feared ... The accident, which oc... Saturday afternoon, is the ... her hotel, the opening of ... scheduled for October 15. ... loaned through the ... elevator door, which ... down instead of ... The descending car caught her ... floor and the door and ... her body before it could be ... It is stated that all em... hotel have been repeated... not to look up or down the ... of the cars.

... and Spanish Mackerel ... reserves at Coronado. ... Meal baby food.

FESTIVAL PLANNED.

... of Founding of Santa Bar... to Be an Inspiring ... Session.

BARBARA, Sept. 21.—The ... and the Chamber of Com... approved the proposed ... festival to be held in ... celebrating of the 125th ... of the founding of the ... Barbara mission, and the ... story of the founding of ... Barbara. Allied civic ... planning a peramanent ... and propose the grandest ... ever seen in California.

... babies thrive on Kindo...

...-D-D-D pronounced Ideal.

BANK DISPLAYS FAITH.

...Teenager and Now He ... and Wiser Than ... Elders.

... 21.—Claiming that ... at a local rock quar... wife and children ... the next train, C. R. ... a $35 bill of groceries ... Monday night. ... for $25 drawn on ... Bank of Los An... $15 change and ... groceries as soon ... Now Miller has ... the groceries and ... marked "No Funds." ... experience. ... of D. W. Huff ... night and $150 ...

... makes strength

Miss Emeline Petersen,

In the robes to be worn by her when she is crowned queen of the 1910 Carnival of Products at Santa Ana, October 5.

MAJESTIC.

QUEEN RULE FOR SANTA ANA.

HANDSOME GIRL INVESTED WITH SCEPTER.

Coronation Ceremonies to Rival the Splendors of the Orient—Walnut Associations Confronted With the Job of Setting Prices of Product for the Next Season.

SANTA ANA, Sept. 21.—Two weeks from tonight Miss Emeline Peterson will be crowned Queen of the 1910 Carnival of Products of Orange County. She is ready for the event, for her robes are made and her gowns are completed.

Her coronation gown and robes are extremely beautiful creations, dazzling in themselves, setting off the young lady's remarkably pretty face and figure.

The coronation ceremonies are to take place on the evening of October 5, and for the remainder of the carnival, October 6 to 8, Queen Emeline I will reign supreme. She and her court are to take important parts in the various festivities and celebrations of the county carnival.

The gown to be worn at the coronation is of white messaline silk, with net overdress. The robe is royal purple velvet, handsomely trimmed. The stoles are decorated with gold and hand-embroidered pansies.

Miss Peterson will be very much in the public eye here the next few weeks. On September 27 she is to be the leading lady in a production of "Esmeralda," to be given by the Ebell Society of the Santa Ana Valley for the benefit of its clubhouse fund.

WALNUT MEN TO MEET.

Next Monday the walnut associations of Southern California will send delegates to Los Angeles to fix the price of walnuts for the year. With the present strength of the associations, the prices will probably stick for the season, and will be taken as the standard for the season.

Three factors go to make up the price: the size of the foreign crop, the size of the American crop, and the quality of the nuts. Reports are to be made from various sections at Monday's meeting.

In order to be prepared to make a report on the quality of the local walnuts, A. C. Tiede, secretary of the Santa Ana Valley Walnut Growers' Association has been conducting standard tests of all nuts brought into the association packing-house here. From each lot he takes 100 walnuts, selected at random from five or six different sacks. These 100 nuts are cracked and the condition of the meat is noted. Should ten of the nuts prove bad the quality is reported poor. From the tests so far made Tiede says he finds the quality excellent, far better than last year, with very few bad nuts to be found.

NEWS BRIEFS.

The First National Bank directors expect to remodel their building at the northwest corner of Fourth and Main streets, add another story, making four stories, and convert the building into a modern office building with elevator and other modern equipment. It will be the first building of the kind in Santa Ana.

Today the Southern California Sugar Company began laying a 22-inch iron pipe from the factory west on Delhi road to carry away the sewage of the plant. The pipe line now in use proved inadequate by reason of excessive leakage, and a part of the sewage was cared for about the factory. The District Attorney's office served notice that the odors arising from the sewage constituted a public nuisance. The company had already ordered the pipe with a view of relieving the situation.

Thieves have been busy in the bean fields. The pilfering has been widespread, but in order to keep down suspicion, the thieves have been taking but one or two sacks from each stack in the fields. Sheriff Lacy and Constable Jackson were out late last night in an unsuccessful effort to catch the miscreants.

Spencer Collins, a boy automobilist, pleaded guilty this morning to speeding his automobile in a dash to a fire last Saturday. City Recorder Willson fined him $15.

Marriage licenses: Walter R. Elliott, 33, and Florence M. Burke, 29, both of Los Angeles; William Hinrick, 36, and Mazie Tate, 26, both of Los Angeles; William A. Taylor, 24, and Anna B. McClintock, 24, both of Westminster; Newton Best, 28, and Stella Huntoon, 20, both of Santa Ana.

Kindolac makes fat, rosy babies.

CELEBRATION OPENS TODAY.

Ontario Puts on Its Glad Face and Extends the Hand of Fellowship to Neighbors.

ONTARIO, Sept. 21.—The city is now in gala attire ready for the annual celebration of Ontario Day which will take place tomorrow. Bright streamers and decorations are everywhere in evidence in the downtown district. A forceof professional decorators have been busy for several days with the business houses. There is a prize offered for the best decorated building. The parade will start at 10 o'clock and is to consist of six sections. The line of march will be from A street to the Santa Fé Railway tracks on the east driveway of Euclid avenue through Second avenue in Upland, down the west drive of Euclid avenue to Ontario, west on A to Fern, north on Fern to F, east on F to Plum, south on Plum to A, and disband. In the afternoon sports of all kinds will take place, the day closing with band concerts and a ball at night. The business houses will close at noon, during the time of the parade. The High School will have no sessions all day.

About $20 worth of lumber was stolen last night after 10 o'clock from the back yard of the premises of Mrs. Mary B. Taylor, at No. 226 North Euclid avenue.

In a collision with two horseback riders which took place at dark last evening, Mrs. George Dibble was thrown from the buggy she was driving and sustained a pair of badly injured ankles. The accident occurred at the corner of Sixth and Euclid. As Mrs. Dibble was about to turn into Sixth street her horse collided with the horses being ridden by Claude Minter and her husband, George Dibble. She was thrown to the ground and had to be carried home.

Hon. Sylvester C. Smith is scheduled to address the voters of Ontario Saturday night at the Masonic Hall in the opening speech of his campaign for election to the House of Representatives from this district. Music will be furnished by the Ontario Concert Band.

Mrs. E. A. Parkford is critically ill at her home, No. 209 West B street. Since her return from a several months' trip to Alaska, where she was taking treatment, but she suffered a relapse and a stroke of paralysis.

The Finance Committee of the City Council at a meeting held this morning at the City Hall made an entire readjustment of the business license taxes. A reduction, ahd in some cases an entire removal, of the license from the business persons who operate in a small way without a place of business, was effected. For instance, one may now sell milk from one cow only without being charged a license of $2 per quarter. This is done to keep down the nuisance of too many animals on small lots in the thickly settled parts of the city.

Your Liver is Clogged up

That's Why You're Tired—Out of Sorts—Have No Appetite.

CARTER'S LITTLE LIVER PILLS will put you right in a few days. They do their duty. Cure Constipation, Biliousness, Indigestion, and Sick Headache.

SMALL PILL. SMALL DOSE. SMALL PRICE.

GENUINE (these signatures) Brent Good

REPREHENSIBLE.

MAGILL GUILTY, SAYS THE JURY.

MEXICAN GOVERNMENT HELPS THE PROSECUTION.

Man Convicted of Assault on Woman an ex-Official—Attitude of Public Men in San Bernardino Excites Adverse Comment by Professed Open Sympathy.

SAN BERNARDINO, Sept. 21.—"Guilty of assault," was the verdict handed in today by the jury in the J. A. Magill case, today Magill having been charged with attempted rape upon Mrs. Gregoria Borjon, a Mexican woman of South Colton. The prisoner was a Colton officer at the time. It was charged that he broke into the woman's house, knocked her husband senseless with his revolver, and then made the attempted assault.

On the following night he returned to the house and was slightly wounded by the husband. He fired at least twelve shots into the house, some of the testimony indicating that twenty-four shots were fired by him, his second attack being without any warning whatever.

The strange feature of the trial was the way in which certain Colton officials and former officials stood by Magill. Originally the Colton City Trustees whitewashed him, and the District Attorney announced no warrant would be issued for his arrest. At this junction the Mexican government became active, examined the record in the case, and announced that the officer should be prosecuted.

Counsel Lozano has been in daily attendance on the trial, the Mexican government employing Attorney G. M. Pittman and Byron Waters to assist the District Attorney in the prosecution. Magill was defended by Attorney R. E. Bledsoe, and put up a hard fight, trying to prove an alibi, but he was forced to flatly contradict even his own witnesses, and their testimony injured his chances.

It is claimed the jury stood eleven for conviction on the more serious charge, but to avoid a mistake the eleven men voted for assault, to win over the one jury, who would not vote for guilty of attempted rape.

Kindolac agrees with and improves all babies.

Kindolac soothes fretful babies.

WILL FEED THE BANKERS.

Riverside Preparing to Do Handsome Thing by Hungry Financiers Next Week.

RIVERSIDE, Sept. 21.—Plans have been made for the entertainment of several hundred eastern bankers, who will arrive in Riverside Friday, Saturday and Sunday of next week, for a stay of a few hours, on their way to the national convention in Los Angeles. The first special train from New York will arrive here Friday noon. After a luncheon at the Glenwood, the visitors, to the number of 115, will enjoy an auto ride through the orange groves. Two days later, five special trains will arrive. All of the members of the parties will have breakfast, luncheon or dinner at the Glenwood and will be taken by automobile to points of interest in and about the city. Quantities of Riverside fruit will be distributed among the visitors.

WANT THEM BACK.

Urgent requests have been made by the congregations of both the First Methodist and Grace Methodist churches for the return of their pastors, Rev. Dr. A. W. Adkinson and Rev. W. C. Geyer, and it is not expected that any changes will be made in these pastorates by the general conference, which meets at Fresno next week. Rev. Geyer has been pastor of Grace church since its organization, three years ago, and has been very successful. Dr. Adkinson has had charge of the First Methodist Church only one year, but has done good work.

RETURNS FROM EUROPE.

Miss Joy Keck returned yesterday from a four months' trip abroad. Accompanied by Miss Ruth Pickett, also of Riverside, she enjoyed an automobile trip through the lake region of England, after which she devoted six weeks to musical study with Oscar Beringer in London, and took advantage of the grand opera season. Some time was also spent in Paris, and in Holland and Germany.

Kindolac nourishes baby and relieves mother's anxiety.

ANAHEIM NOTES.

ANAHEIM, Sept. 21.—The citizens of Anaheim were awakened this morning by the stirring music of fife and drum calling together the G.A.R. veterans of Orange county, who held their annual reunion at the Odd Fellows' Hall in this city today. About 200 veterans with their ladies were in attendance from all parts of the county. At noon the veterans did full justice to a banquet prepared for them by the ladies. At the close of the business session in the afternoon, F. M. Dowling of Placentia delivered an address which was greatly enjoyed by his audience.

The Boosters' Club of Orange treated the city of Anaheim to a serenade last night when about thirty automobile loads of Orange Boosters paraded the streets of Anaheim and regaled our citizens with music of the latest variety, furnished by a band which accompanied them. The demonstration was made in advertisement of the Orange Street Fair, which is to be held in Orange on the 22nd to the 24th inst.

The members of the Rebekah Lodge of this city held a reception last night at the Odd Fellows' Hall in celebration of the fifty-first anniversary of the founding of their order. A musical programme was rendered and light refreshments were served.

Our years of effort devoted to producing cigarettes to perfectly please *your* taste surely deserve consideration. At least *try* Turkey Red Cigarettes. We'll leave the rest to this test.

10c for 10

S. ANARGYROS, (A Corporation)

Diarrhoea
WAKEFIELD'S BLACKBERRY BALSAM
Diarrhoea
WAKEFIELD'S BLACKBERRY BALSAM
Diarrhoea
WAKEFIELD'S BLACKBERRY BALSAM
Diarrhoea

REDUCED FARES TO
Denver
Colorado Springs
Pueblo
Account Pueblo Nat'l Irrigation Congress
ROUND TRIP..... $55.00
Sale Dates Sept. 21, 22, 23—Return Limit Oct. 31
ALSO
LOW FARES TO
Omaha
Topeka
Kansas City
Sale Dates October 7 and 8
ROUND TRIP..... $60.00 RETURN LIMIT OCT. 31
DIVERSE ROUTES—Tickets will be sold going via any direct route and returning via another, if desired, without extra charge. For the trip ONE WAY VIA SHASTA ROUTE and Portland, an extra charge of $24.50 from Los Angeles will be made. Proportionate charge from other stations.
For More Particular Information See Agents
Southern Pacific
Los Angeles offices, 600 So. Spring St., and Arcade Station, Fifth and Central Avenue. Pasadena office, 148 E. Colorado St.

Cured In Five Days
Hernia, Piles and Varicose Veins.

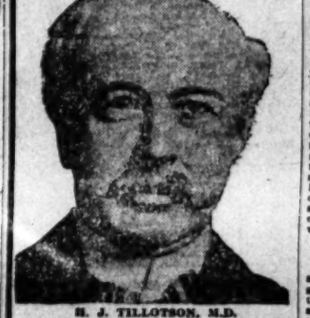

H. J. TILLOTSON, M.D.
Established 30 Years.

I am the only specialist in Los Angeles who is sole owner of his office and equipment, who does not advertise a fictitious name and photograph. I publish my true photograph, correct name, personally conduct my office. I am the longest established, most successful and reliable, as medical credentials and press records prove. I make this statement that you will know you consult a celebrated Specialist, who sees and treats patients personally. I possess skill and experience, acquired in such a way that no other can share, and should not be classed with medical companies. Experience is the safe standard by which judgment may be valued, and it is unwise and expensive to embrace the statements of medical companies. It is impossible for a medical company to attend college. Companies have no diploma or license to practice medicine in California or any other State. Medical companies usually are named after a doctor. A portrait, whose personality and identity are indefinite, is selected and published as the legitimate specialist of the office. Hired substitutes, ordinary doctors with questionable ability, give consultation, examination and treatment.

A thorough investigation should be made by every ailing person as to the specialist he consults. Duty and destiny to self and those who depend upon you demand the best medical attention. I have the ability and can give you this service. I have always charged a very reasonable fee, so that my services may be obtained by any man who sincerely desires to be cured. I make no misleading statements or unbusinesslike propositions; neither do I desire to be particularly independent; and I would like to have you for a patient, if you will come to me on a strictly professional basis, and the inducements that I offer, which are my ability and thirty years' successful experience, time-saving treatment and guarantee of cure of certain diseases.

NO MONEY REQUIRED TO COMMENCE TREATMENT. Many patients have no confidence in their doctor, because he demands pay before a cure has been effected, and there are many who have been misinformed about their condition, or through unsuccessful treatment have become skeptical and think there is no cure for them. I want an opportunity in such cases. It makes no difference about the financial part, as I accept pay for my services as benefits are derived, when I am satisfied the patient is reliable. Health is capital at interest. I will prove my ability to cure you before asking pay for my services.

WRITTEN GUARANTEE.

Dr. Tillotson's written guarantee means a cure or no pay for services. I guarantee to cure certain diseases or refund every dollar you have paid me for my services. My services cost you nothing unless I cure your Varicose Veins, Hernia, Piles, Fistulas, Ulcerations, or any disease I guarantee to cure. My terms are reasonable and no more than you are willing and able to pay.

READ MY BOOK—It contains information every young man, husband and father should have regarding himself. Book Sent Free to those who, in my opinion, will be benefited by it. Call or write before treating for disease or disorders.

Office Hours—9 a.m. to 12 m.; 1 to 5 and 6 to 8 p.m. Sundays 9 a.m. to 1 p.m.

I Offer a Free Consultation and Examination.

ENGLISH, GERMAN, SWEDISH, NORWEGIAN, DANISH, SPANISH SPOKEN.

H. J. TILLOTSON, M. D.

Entrance 234 South Broadway, Cor. Third and Broadway, Los Angeles.

Many Cases Cured Permanently in One TREATMENT. Local Lime-having. Most Natural. Most Safe. No Detention from Occupation, Family or Home. A Radical and Permanent Cure. I Will Give $500 To Any Charity As a Guarantee That Every Statement in This Announcement Is True

I cure rapidly, painlessly and at small expense. I will demonstrate actual results in your case. I will give conclusive evidence of my merit which is obtained and maintained by ability. I invite you to come to my office; I will explain my treatment for Hernia, Piles, Fistula, Varicose Veins, Pelvic, Nervous, Blood, Kidney, Bladder and Rectal Diseases. I will give you free a physical examination; if necessary a microscopical and chemical analysis of secretions to determine existing pathological and bacteriological conditions. Every person should take advantage of this opportunity to learn their true condition. Certainty of cure is what you want.

VARICOSE VEINS

In the cure of Varicose Veins, Ruptures and Associate Diseases of the lower region, I am successful in bringing to bear the curative power of Nature's forces in such a manner as to supplant the old-time, wide-open surgical operations. Once it required several weeks to cure these conditions and the method which some still use is such as to endanger the life of the patient and require a long period of convalescence. Now an absolute cure can be accomplished in a few days and with perfect safety.

TRUSSES SELDOM CURE RUPTURE.

Discard for existing Hernias has cost many lives. The smaller; however, are the most dangerous to life, because of the increased liability to strangulation. I am aware that a great deal of fraud has been practiced on the public in connection with the alleged cure of Rupture, and when I say positively that I cure Rupture, to stay cured, I do not expect any one to accept my statement without investigation of my professional work. My claims to your confidence is based on absolute facts, accomplished results. A personal consultation, I will make a free examination and can explain every detail of your Hernia and demonstrate to you the curative value of the method I have discovered. I invite the careful investigation of any person who sincerely desires to be cured. I cure Rupture, in selected cases, with perfect safety, and entail no suffering, and do not detain you from occupation under Written Guarantee. Many cases cured to stay cured by one treatment.

PILES, FISTULA, RECTAL DISEASES.

These diseases are very common; most frequently found in persons of middle or advanced age; are exceedingly annoying, often very painful, and sometimes very dangerous, and frequently unfit one for pleasure or occupation. My treatment and successes are the result of years of experience; my treatment is kindly applied. I cure Piles without cutting. Some cases are cured by one or more treatments. If I do not cure your Piles, Fistula and other Rectal Diseases, my treatment does not cost you anything. Gentleness in treatment comes from treating many cases, so I guarantee a cure of Piles, Fistula, Fissures, Ulcers and all curable Rectal Diseases.

LIFE'S BLOOD STREAM.

The great clearinghouse of a person's body is the blood stream. Your blood cells are your bank account. Your only defense against disease is by and through blood corpuscles. My blood-making, blood-purifying remedies have been tried and proven. My blood-cell remedies nourish, strengthen and increase the blood cells and nourish the nerve centers. I want to prove to you at my expense that my blood-making, blood-purifying remedies give power to weak brains and life to nerve centers.

KIDNEY AND BLADDER DISEASES.

With these diseases you may have more complications than are presented by any other diseased organs. By my searching illumination of the bladder I determine accurately the diseases and by my microscopical examination and urinalysis I make sure of the condition of the kidneys, thus laying foundations for scientific treatment.—[Announcement Copyrighted.]

DRS. SHORES & SHORES, Offices in the Henne Bldg., Rooms 323 to 325. Take elevator or easy stairs. A thorough medical examination FREE to all who apply with catarrhal deafness or any chronic nervous or private diseases. $3 a Month—medicines free for all catarrhal diseases. Hours, 9 to 5; evenings, 7 to 8; Sundays, 10 to 12. Henne Bldg., 3rd and Spring. Entrance, 332 W. Third.

10c a Button—$1 a Rip!
Dutchess Trousers
AT
Silverwood's

MULLEN & BLUETT CLOTHING CO.
Corner Broadway and Sixth Sts
THE QUALITY STORE

Knabe Pianos
The Wiley B. Allen Co.
416-418 S. Broadway

MEN'S SUITS MADE TO ORDER $15
SCOTCH TAILORS
330 South Spring Street

For Health and Strength
Damiana Bitters
A wonderful invigorating and nervine, powerful aphrodisiac and special tonic for both sexes. For sale at drug stores and liquor dealers or KAHER, ALFS & BRUNS AGTS. 328 Mission St., San Francisco, Cal.

PARMELEE-DOHRMANN CO.
LOS ANGELES LARGEST CHINA STORE
426-444 So. BROADWAY.

"The New Standard Encyclopedia" guaranteed to be new and complete. University Society Consultation and Membership Certificate, entitling the holder to many benefits and privileges and good for three years, goes with each set. This certificate keeps the Encyclopedia up to date. Send postal to The Encyclopedia Club, Times Bldg., for information.

BUSINESS. Barometer of the Markets---Financial—Commercial.

FINANCIAL.

OFFICE OF THE TIMES.
Los Angeles, Sept. 21, 1910.

BANK CLEARINGS. Bank clearings yesterday were $2,479,695.02. For the corresponding day of 1909, $2,295,763.39; for the same day of 1908, $1,823,407.53.

Monday	$ 2,795,210.90
Tuesday	2,814,063.28
Wednesday	3,479,907.03
Total	$ 9,078,895.30
Same time, 1909	6,355,972.34
Same time, 1908	5,317,853.71

Following were the quotations on general and mining securities listed on the Los Angeles Stock Exchange, ground floor, I. W. Hellman building. Fourth and Main streets, for yesterday's session of the exchange:

O-L STOCKS.

Producers—	Bid.	Asked.
American Crude Oil Co.	$ .25	$ .60
Am. Petroleum Co. pfd.	....	90.00
Am. Petroleum Co. com.	59.00	62.00
Associated Oil	42.25	43.00
California Midway Oil Co.	50%	.52
Central	1.86	1.90
Cleveland Oil Co.	.05½	.06
Coalinga Central Oil Co.	....	.75
Columbia	....	1.25
Consol. Midway Oil Co.	.25½	.27½
Continental Oil	....	.35
Enos Oil Co.	1.60	....
Euclid Oil Co.	....	.65
Fullerton Oil	....	4.00
Globe	.07	.14
Jade Oil Co.	.28	.30
Mexican Petroleum	....	1.15
Mexican Pet. Ltd. pfd.	....	97.00
Mexican Pet. Ltd. com.	37.62½	38.00
Mascot Oil Co.	....	4.00
New Penn. Pet. Co.	....	1.10
Palmer Oil Co.	1.37½	....
Perseus Oil Co.	....	.32½
Pinal Oil Co.	....	20.00
Piru Oil & L. Co.	.17	....
Rice Ranch Oil Co.	....	1.10
Traders' Oil Co.	75.00	90.00
Union	300.00	391.00
Union Provident Co.	90.00	100.00
United Oil Co.	.56	.60
Western Union	....	100.00
Yellowstone Oil Co.	....	.55
Non-producers—		
McKittrick Inv. Oil Co.	95.00	.01
Nevada-Midway Oil Co.	....	.21
Olsum Development Co.	.04%	.04¾

BANK STOCKS.

	Bid.	Asked.
All Night & Day Bank	$ 40.00	$120.00
Broadway Bank & Trust	150.00	175.00
California Savings Bank	42.25	43.00
Central National Bank	....	180.00
Citizens' National	200.00	220.00
Commercial National	152.00	....
Equitable Savings Bank	....	200.00
Farmers' & Mer. Nat'l	271.00	320.00
Federal Bank of L. A.	12.50	....
First National Bank	435.00	....
German-American Savings	250.00	340.00
Globe Savings Bank	120.00	....
Home Savings Bank of L. A.	116.00	....
Merchants' National	250.00	....
Mer. Bank & Trust Co.	....	150.00
Nat'l Bank of California	190.00	....
Nat'l Bank of Commerce	105.00	....
Security Savings Bank	350.00	375.00
The Southern Trust Co.	60.00	75.00

$250 per share paid up.)

BONDS.

(All bonds sold flat.)

	Bid.	Asked.
American Petroleum Co.	93	97
Associated Oil Co.	....	99½
Corona City Water Co.	....	....
Corona Water & P. Co.	....	....
Cucamonga Water Co.	....	104
Edison Electric Co. 1st R.	92	....
Ed. Elec. Co. old issue	....	....
Home Telephone Co.	103	108
Home Tel. Co. 1st Ref.	81	....
Hunsaker Pipe Line	67¾	72
L. A. Pac. 1st Con. Mtge.	100	100
L. A. Pac. Ry. Gen. Con.	100¼	....
L. A. P. Ry. 1st Refr.	....	95
L. A. Railway Co.	105	....
L. A. Traction Co. 5s	....	....
L. A. Traction Co. 6s	101	106
Mexican Nat'l Gas Co.	....	100
Mission Trans. & R. Co.	97½	....
Pacific Electric Ry Co.	100	....
Pacific Light & Power Co.	96	100
Pasadena H. T. & T. Co.	....	....
Pomona Con. Water Co.	....	3½
S. Monica Bay H. T. Co.	....	95
S. Monica H. T. & T. Co.	....	97½
S. D. H. T. & T. 1st Mtge.	....	90
Tropico Water Co.	....	....
Union Transportation Co.	50	55½
U. S. L. D. & T. Co.	....	70
Visalia Water Co.	....	....
Whittier H. T. & T. Co.	97½	....
Ventura H. T. & T. Co.	70	90

INDUSTRIAL AND PUBLIC UTILITIES.

	Bid.	Asked.
Cal. Portland Cement Co.	$ 80.00	....
California Hospital	....	$ 90.00
Edison Electric pfd.	70.25	70.75
Edison Electric com.	50.00	52.00
Hawaiian Com'l & Sugar	....	41.00
Home Telephone pfd.	....	34.75
Home Telephone com.	4.75	....
Hutchinson S. P. Co.	17.00	19.00
L. A. Athletic Club	....	10.00
L. A. Brewing Co.	....	100.00
L. A. Investment	9.15	....
Mexican Nat'l Gas com.	17.00	21.00
Pasadun S. P. Co.	....	25.00
Pac. Mutual Life Ins. Co.	250.00	....
Pac. Stores Co. com.	....	6.07½
Pasadena H. T. & T. Co.	....	91.00
Riverside H. T. & T. Co.	....	22.00
San Diego H. T. & T. Co.	....	19.00
Monica H. T. & T. pfd.	....	90.00
Sun Drug Co.	....	1.00
Seaside Water Co.	....	100.00
Title G. & Trust Co. pfd.	275.00	....
Title G. & Trust Co. com.	174.00	....
Title I. & Trust Co. com.	176.00	....
Title L. & Trust Ser. C.	176.00	....
Title L. D. T. & T. pfd.	25.37½	....
Union Security Corp. pfd.	....	100.00
Union Trust Co.	30.00	32.00
Whittier Home T. & T. Co.	....	90.00

SALES—Morning session: 1000 Cal. Midway pfd. at 6½; 1000 do. at 6¾; 1000 do. at 6¾; 1000 Cleveland at 6¼; 1000 do. at 6¼; 12,000 do. at 6¼; 1000 do. at 6¾; buyer 30; 7000 do. at 6¾; 2000 do. at 6¾; 1000 do. at 6¾, buyer 30; 1000 do. at 6¾, buyer 30; 2000 Mex. Pet. Ltd. com. at 37.75; 30 do. at 37.62½; 300 Palmer at 1.40; 7 Union at 100.32½; 5 Union Prov. Co. at 99.00; 1000 Oleum Co. at 4.

SALES—Afternoon session: 3000 Cleveland Oil at 6¾; 1000 do. at 6¼; 1000 do. at 6¼; seller 30; 12,000 do. at 6¼; 3000 do. at 6¼; 2000 do. at 6¼; 1000 Consol. Midway at 27¼; 20 Mex. Pet. Ltd. com. at 37.75; 20 do. at 37.66, buyer 30; 5 Union at 100.25; 50 do. at 100.50.

MINING STOCKS.
CALIFORNIA.

Miscellaneous—	Bid.	Asked.
California Hills M. Co.	$ .05¾	$ .05¾

NEVADA.

Searchlight District—		
Searchlight Parallel	....	.31

*Per 1000 shares.

SALES: 3000 California Hills at 5½; 2000 do. at 5¾, buyer 30; 2000 Bonnie Clare at 4¾.

THE MARKETS.

LOCAL PRODUCE MARKET.

The coffee market is advancing throughout the country, due partly to the fact that this commodity has come under the hands of a syndicate of the high financiers of the country who are going to make all they can out of the product. At least that is the opinion vouched for by the retail dealers of Los Angeles. There are chances that the coffee market will go again to the figures attained in 1896 when the average blends which are selling at present around 25 cents were selling at 35 cents. The coffee crop through South America, Central America and in Southern Mexico is not as large as that of last year, owing to poor weather conditions reported earlier in the season. Rains at improper time caused a big loss of berries on the trees.

There were no changes on the local markets to speak of. The arrivals of the day were small of a normal character and sales were sufficient to keep prices from going up or down to any extent. The demand for local stock was good, and case count brought as high as 29 cents, or 2 cents above quotations. Receipts of the day were 169 cases.

Butter was slow and no variety was featured. There were few arrivals of eastern fancy. Receipts of the day were 13,250 pounds, quite a drop below the average of the past weeks.

Northern fresh, Eastern Long Horn and Cloverleaf were the varieties in call. Receipts were 782 pounds. Prices were all steady and no offerings small.

Potato arrivals were 895 sacks. The market on spuds was well braced by the lighter receipts, which for a time threatened the prevailing quotations. There were no onion arrivals and prices were steady. Beans were not reported in. Pinks advanced 25 cents, back to $4.50 basis.

Sweet potato arrivals were 246 sacks. The call for sweets was fair and prices swung around $1.75 per hundred. Green vegetables were in fair call.

Apple receipts were 1200 boxes. Greenings were in good demand. Peaches of the last crop, with the very late varieties are beginning to extend their way in and the last chance of the housewife for canning will be at hand during the next two weeks.

Cranberries were offered as low as $4.75 in jobbing way. The retail price remained at $5.50 per barrel. Other berries were fairly plentiful and 4 cents was a common price on raspberries.

Fish receipts were exceedingly light. There were few of any of the ocean varieties obtainable. Carp from the Sacramento River were the only fish in abundance.

Prices Current.

EGGS — Fresh local ranch, candled, selected, 30; local ranch, case count, selling price, 27; Eastern, fresh, 25; storage, extras, 26@28; firsts, 24.

BUTTER—Price to trade, 24c above quotations. Creamery, extras, 32¾ per lb.; creamery, firsts, 31; ladle, 25 per lb.; cooking, 26.

CHEESE—Northern, fresh, 17@17½; Oregon Young Americas, 18@18½; eastern daisies, 18½@19; Longhorns, 19½@20; twins, 18@18½; singles, 18@18½; cheddars, 18@20; Edam, 24@27; per case, limburger, 19; Edam, 26@27; per case.

HONEY—Comb honey, white, 15; amber, 13; Persian Golden, 12; 95%-lb. bricks, 11½; light amber, 10; 90-lb. bricks, 10; dark, 9; 90-lb. bricks, 8½; water white, 9; beeswax, 30 per lb.

CITRUS FRUITS—Valencias, 2.75@4.00, fancy stock; seconds, 2.00@2.25; lemons, fancy pack, 1.75@2.00; choice, 2.50@4.00; unpacked stock, 2.00@2.50; grapefruit, seedless, 3.00@3.50; seeding grapefruit, 2.50; limes, 1.25@1.50 per hundred.

FRESH FRUITS—Apples, new, 50@65 per lug box; Spitzenburgs, 1.50; Jonathans (Cal.), 1.75; Greenings, 1.50; Bellefleurs, 1.30@1.50. Cutler; White Winter Pearmains, 1.25; Red Pearmains, 1.25; Fall Pippins, 85@1.00; Baldwins, 1.50; crabapples, 1.50; bananas, 4@4½ per lb.; Bermuda bananas, 6 per lb.; pineapples, 4@5; peaches, Salways, 50@75 per box; Strawberry Clings, 50@90; cantaloupes, 1.00@1.50 per vegetable crate; Casabas, 1.50@2.00; watermelons, 1c@1½ per lb.; figs, black, 50@1.00 per box; whites, 75@$1; plums, 50@75; Burbanks, 75@1.00; green gage, 65@75; Hungarian prunes, 1.00@1.25; grapes, Malagas, 85@1.00; Rose of Peru, 50@75; Hamburgs, 65@1.00; Emperors, 75@1.00; Tokays, 1.00; Mission, 40@50; Bartlett pears, 2.00@2.50 per lug box; Sugars, 3 per lb.; Spice pears, 2@3 per lb.; Winter Nelis, 50@75 per box; pomegranates, 1.00 per lug box; persimmons, 6 per lb.

BERRIES—Strawberries, 40¢ per basket; raspberries, 20@30 per basket; blackberries, 10@15 per basket; huckleberries, 10 per lb.; guavas, 40@50; cranberries, 10.00 per bbl.

ONIONS AND CHILI—Evaporated chili, 20; sun dried chili, 25; ground chili, 9; Mexican black, 25; chili tepini, 1.00; Japan, 20. Onions—Silverskins, 1.25 per lug box, 2.00 per 100 lbs.; silverskins, 1.25 per lug box, 2.00 per 100 lbs., 4.00 per box (50 qt.); Yellow Danvers, 1.50@1.65 per 100 lbs.; Australian Brown, 1.50@1.65 per 100 lbs.; garlic, 4@7 per lb.

POTATOES—New potatoes, 1.50@2.00; Highlands, 1.25@1.50 per 100 lbs.; local Burbanks, 1.25@1.40; Salinas, 1.50@1.60; sweets, 1.75@2.00.

GREEN VEGETABLES — Beets, 2@3c; carrots, 25@30; parsley, 20@25 per doz.; turnips, 20@25 per doz.; turnips, 25@30; oyster plant, 25@30; peas, 6@7; beans, White Wax, 3@4; Limas, 3@4; 2 per lb.; radishes, 10@15 doz.; watercress, 20@25 per doz.; cabbage, 1½@2 per lb.; 2@3 per sack; red cabbage, 3@4 per doz.; curly leaf, 3 per lb.; green peppers, 30 per doz.; leeks, 20 per doz.; lettuce, common, 1.20@1.25 per crate; endive, 40 per doz.; escarol, 40 per doz.; parsnips, 20@25 per doz.; celery, 1.75@2.25 per crate; tomatoes, 25@40 per lug box; hothouse mushrooms, 2.00 per lb.; artichokes, northern, 1.00 per doz.; red chili peppers, 3 per lb.; bell peppers, 3@4 per lb.; green chilis, 4@5; celery root, 3 per lb.; rhubarb, local, 75@1.10; Hubbard squash, 1½ per lb.; 20@25 per lug box; cream squash, 25@40 per lug box; pumpkins, local, 25@35 per lug box; cucumbers, 25@40; pickle cucumbers, 1.00 per lug box; eggplant, 2@3 per lb.; Brussels sprouts, 8@10 lb.; corn husks, 7@10 per bale; cauliflower, 1.00@1.50 per doz.; sweet corn, 35@50 per lug box; okra, 3@4; asparagus, 15 per lb.; vegetable marrow, 75 per crate; cauliflower, 1.00@1.25 per doz.; pumpkins, 10@15 per lb.

POULTRY—Dealers buy from the producer, live weight: Old roosters, 10; stags, 10; hens, 14 per lb.; ducks, 15; geese, 15; turkeys, 22; squabs, 1.50 per doz.; fryers, 19; broilers, 17@18; roosters, 18. Wholesale sells to retailer, live weight: Hens, 19@20; roosters, 21@22; fryers, 30; broilers, 26@27; old roosters, 12; turkeys, 25; geese, 17; ducks, 18. Dressed weight averages from 3c to 5c higher than live weight.

LIVE STOCK—Based on delivered weights in Los Angeles (furnished by Hauser Packing Company): Steers, 650@750 pounds, 3½@4; calves, 6@6½; wethers, 5.00@6.00 a head; ewes, 2.50@4.00; lambs, 4.00@4.50; hogs, 150-200 pounds, 7.50; 200-250 lbs., 7.40; 250-300 lbs., 7.25.

BEEF—Steers, per lb., net, 8; heifers, 8½; steers, hind quarters, 11; short hind quarters, 10; fore quarters, 8; short loins, 17; loin butts, 11; loins, No. 1, 14; ribs, No. 1, 12; loins, No. 2, 12; ribs, No. 2, 10; full rounds, 9½; short chucks, 6½; triangles, 6¼; plates, 6; steer rounds and rumps, 9; steer rounds, butt on, 9; tenderloins, fresh, 25; cow, 18; shoulder clods, 12; rolls, 10; boned trimmings, 7½; shanks, 4; flank steaks, 10; sweetbreads, fresh tongues, 12; suet, 3; cod fat, 7; livers, 8; oxtails, each, 5; brains, each, 10; hearts 5 per lb.; kidneys, each, 5; cooked tripe, each, 25; clean tripe, each, 20; feet, each, 7½; heads, each, 25c.

VEAL—Per lb., net, calves, 110 lbs. and under, 11; do., 111-130 lbs., 10½; do., 131-150 lbs., 10; do., 151-200 lbs., 9½; sides, 250@300 lbs., 10; hind quarters, 12½; fore quarters, 7; heads frozen, each, 50; feet, frozen, each, 2; livers, each, 25.

MUTTON—Per lb. net, lambs, plain, 12; lambs, caul, 12; yearlings, 11½; wethers, 9; ewes, 10; racks, 12½; legs, 12; loins, 16½; saddles, each, 3; plucks, each, 3; heads, skinned, 10; brains, each, 10; hearts, 20.

PORK—Per lb., net, dressed hogs, head on 10; do., head off, 10¼; trimmed hogs, 16½; loins, fresh, 17½; loins, eastern, frozen, 16; loins, local, frozen, 17; legs, 16½; shoulders, 12; picnics, 11½; butts, 14; bellies, fresh, 14; dried bacon, 18; trimmings, 13; tenderloins, 27; spare ribs, fresh, 12; do., frozen, 8; head, 7; back fat, 12; tails, 5; leaf lard, 12½; neck bones, 5; backbones, 6.

SAUSAGE—Per lb., bologna, 12; Frankfurt, 12; minced, 12; Vienna style, in sacks, 12; Doughnut style, in sacks, 12; tongue loaf (Italian), 15; Italian, 25@35; German, 25¼; Cervelat, 25.

BACON—Winchester, 16-lb. bacon, 22½; Winchester, 8-lb. bacon, 23½; 12 avg., 22½; Empire, 26¾; 40's, 16¼@16½; Premium, 21¾; Atlas bacon, 21½; Gold Band, 20; Diamond C, 4-6 lb., 20½; Diamond "C," 6-8 lb., 20½; Helmet bacon, 17; Orange Blossom bacon, 16; Sunlight bacon, 6-8 avg., 24½; Rex Breakfast bacon, 8-10 avg., 22½; Rex Breakfast bacon, 10-12 avg., 22½; Rex bacon, 6-8 avg., 21½; Regal bacon, 22½; Pioneer bacon, 8-12 lb., 21½; Melmet, 8-9 avg., 19½; White Label bacon, 8 to 10 lbs., 20; Armour's Star wide bacon, 16-lb., 21; Armour's Shield bacon, 6-8 avg., 23½; Colonial, 26½; Special bacon, 22; Western bacon, 16-18 lbs. avg., 17½; Angelus, 6-8, 23½; Angelus, 8-10 lbs., 24½; Angelus, 10-12, 23½.

DRY SALTED MEATS—Dry salt narrow bellies, 12½; dry salt clear bellies, 14-30 avg., 11½; dry salt backs, 10½; short clear backs, 11½; short clear sides, 40-45 lbs. avg., 11½; dried beef, insides, 21; dried beef, outsides, 17; beef knuckles, 21; medium bacon, 14@14½; bacon strips, 17½; bacon backs, 14½; smoked beef tongues, 25½.

PICKLED GOODS—Honey-comb tripe, half-pigs feet, half-bbls., 4.50; pigs feet, 2.75; do., bbls., 2.50; do., keg, 2.00; do., kits, 1.40; spiced kits, 1.40; pickled lambs' tongues, kits, 1.00; pigs' tongues, spiced, kits, 1.00.

HAMS — Per lb., Rex, 19½; Rex skinned hams, 20½; Diamond C, 20¾; Diamond C, skinned hams, 20¾; boiled boneless Rex hams, 19½; Pioneer hams, 18½; Regal, 19; mild-cured hams, 17½; plain hams, 16½; Winchester, small, 10-12, 19½; Winchester hams, avg., 20½; Premium, 10 to 12 avg., 22½; 12-14 lbs., 22½; 14-16 lbs., 20; Winchester picnics, 14½; Winchester, boiled hams, 19½; Winchester skinned hams, 19½; Gold Band, California hams, 13½; Premium skinned hams, 26½; Atlas hams, 18½; minced ham, 13½; Cylinder boiled hams, 22½; Premium boiled hams, 21; Oxford boiled hams, 16½; Star boiled hams, 20; Star hams, 16-22 avg., 21; Armour's Star hams, 14-16 avg., 22½; Star hams, 12-14 avg., 22½; Shield hams, 14-16 avg., 21; Shield boiled hams, 29½; Angelus boiled hams, 25½; Angelus, skinned, 21½; Angelus, picnics, 13½.

BARRELED MEATS— Bbls. Half-bbls.
Rumps (bone in) 10.00 5.50
Rumps (bone out) 14.25 7.50
Beef 11.50 6.00
Rolled plate (boneless) 11.50 6.00
Family pork 35.00 17.50
Fancy pig pork (narrow) ... 36.50 18.50

LARD—Pieces, per lb., 17; cans, 14½; 10-pound, 11; Crescent lard, 11¼; tubs, 11½; Yellow Cotosuet, 11; White Cotosuet, 13; Mission lard, 12¾; Compound lard, eastern, 9¾; Diamond C Kettle lard, 10½; White Label, 11¼; basis Suetene, 10½; K. C. lard, 11¼; Armour's Shield lard, 13½; Armour's Simon Pure lard, 15½; Armour's Vegetole, 12; Pennant lard, 11½; White Label lard, 12½; Silver Leaf pure lard, 14½; Fairbank's White Cottolene, 17; Red Star lard, 16; Sustene, 11; Premium pound cans, 12; Shelf lard, 10½; Rex pure lard, 1 case, 7.25; 5 cases, 7.15; 10 cases, 7.00; Bakers' Cottolene, 14; Tierces, 12½; 3 tierces, 12¾; 5 tierces, 13¼; Fairbanks's Snow White lard, tierces basis 12½; Angelus lard, 17; Angelus compound, 10¼.

SALT—Western, handled through L. A. jobbers, Princess salt, cartons, 2.75 per case; 1.30; 150-lb. bales, brown, 2.75; all-wood packets, per bale, 1.75; Wellington Dairy, 25s, per ton, 24.00; 10s, per ton, 15.00; 224s, per ton, granulated and 4s-ground, large, per ton, 16.50; ice-cream and evaporated 4-bags, per ton, 9.50; Crown or Gran. Dairy, 25s, 12.00; 10s, 11.00; granulated and ¼-ground, 100s, 11.00; lump, stock, per ton, $7.00; lump, stock, Utah, per ton, 15.50. Special prices in ton lots. San Pedro salt: Blue Cross, bales, 150 lbs., 2.00; Angelus, bales, 1.00; Blue Cross, fine dairy, 5.00; per ton, 15.00; Rock or ½-ground, 50s, per ton, 12.00; Rock or ½-ground, 100s, per ton, 14.00; 4-bags, per ton, 16.00; Rock or ½-ground, 50s, per ton, 14.00; 100s, per ton, 15.00; 224s, per ton, granulated and ¼-ground, large, per ton, 16.50; ice-cream and evaporated 4-bags, per ton, 9.50; Crown or Gran. Dairy, 25s, 12.00; 10s, 11.00; granulated and ¼-ground, 100s, 11.00; lump, stock, per ton, $7.00; lump, stock, Utah, per ton, 15.50. Special prices in ton lots. San Pedro salt: Blue Cross, bales, 150 lbs., 2.00; Angelus, bales, 1.00; Blue Cross, fine dairy, 5.00; per ton, 15.00; Rock or ½-ground, 50s, per ton, 16

al.

Midway Union Oil Co
The stock of this Company de... special consideration, combining... does the features of a permanent... ment with quick speculative val...
The drilling of Well Number 1... Midway 80 acres of proven terri... being pushed day and night and... every prospect of the early brin... of a gusher.
We strongly urge its purchase a... ing prices.
Maps, reports, etc., available a... office.
Joseph Ball Compa
433-434-435-436-437 Security ... Members Los Angeles Stock Ex... Home 10545.

WM. R. STAATS C
108-7 W. 4th St. 68 S. Raymond...
Los Angeles. Pasadena, C...
Municipal and Corpora
BONDS
Descriptive Circulars and in... tion furnished on request.

Security Income Grow
Quarterly Dividend Day (Septem... 1910. Holders of Investment ... Properties No. 1 and No. 2, will ... checks on presentation of ...
The Trustee Compa
424 So. Broadway, Suite 304

WE BUY AND SELL BON
The Southern Trust Compan
COMMERCIAL, SAVINGS, TRUST
114 WEST FOURTH STREET
The "Wall Street" of Los Ang...

One Rule
Help those that help you. If y... find it a convenience to ... checks at our bank it would ... us as well as yourself to ha... Bank account. Our Savings ... partment pays 3 per cent ... per cent interest and you can ... ways be identified. You can ... a friend to be identified, ... they can open an account.
ALL NIGHT BA... BANK
6TH & SPRING STS

THE LB GRAND LAND AND LIV... COMPANY.
Incorporated under the laws of C... 1910. Capital stock $75,000. Shares ... us $10 each. Subscriptions to such ... fee
RENTSCH & CO., 210 CENTRAL ... or EZRA B. WEBB, 233 Broadw...
Los Angeles, Cal.

WANTED
Street Bonds & Warr...
THE EMPIRE SECURITIES ...
502 Union Trust Build...

Oleum Development Co...
The best speculative purchase of ... oil stocks. Full information ... and orders executed by ...
FIELDING J. STILSON Co...
305 H. W. Hellman Bldg. ...
Home 10281

Barroll & C...
LOS ANGELES, SAN FRANCISCO, POR...
BONDS

Snowball-Sullivan Co...
INVESTMENT SECURITIES
BUY CENTRAL OIL STOCK
Members Los Angeles Stock ...
204-205 I. W. Hellman Bldg., L...
167-169 E. Colorado St., Pasade...

6% INTEREST E...
STATE MUTU... BUILDING & LOAN A...
223 S. SPRING ST., LOS ANGELES
THE LARGEST ASSOCIATION IN C...
Assets, Jan. 1, 1910, - $2,...
Good for 20th Annual Statement and...

Business AND AFFAIRS.

METAL MARKET.

SILVER.

NEW YORK, Sept. 21.—Bar silver, 53½.

LEAD.

NEW YORK, Sept. 21.—Lead dull. Close, 4.37½ to 4.40.

COPPER.

NEW YORK, Sept. 21.—Copper quiet. Lake, 12.50 to 12.75; electrolytic, 12.37½ to 12.62½; casting, 12.12½ to 12.37½.

PERSONAL.

James H. Taylor of the Taylor Mills, Minneapolis, is a guest at the Angelus.

Edward Harbst, an oil operator of Bakersfield, is registered at the Van Nuys.

C. A. Haight, Pacific agent of the E. I. du Pont de Nemours Powder Company, is registered at the Van Nuys from San Francisco.

Percy Brownstader of Yuma is a guest of the Nadeau. He is proprietor of a general merchandise store.

A. P. Myers of the passenger department of the New York Central in New York, is a guest at the Hollenbeck.

Mr. and Mrs. E. E. Terrill returned to the Alexandria yesterday from a trip to Europe.

Mr. and Mrs. P. C. Stacky, a tourist guest from Sydney, Australia, is at the Alexandria while visiting friends in the city.

Dr. Otto Rehn, a publisher of Leipsig, Germany, is a recent arrival at the Hollenbeck.

Mr. and Mrs. C. E. Jacobson and F. L. Talbert of Victorville are mining men registered at the Hayward.

Mr. and Mrs. C. E. Turner of San Diego are at the Angelus. Mr. Turner is a leading confectioner.

Mr. and Mrs. Bennett, one of the most extensive lumber distributors of Arizona, are registered at the Van Nuys from Phoenix.

Dr. Lasker, a manufacturer of Leipsig, is a guest at the Hollenbeck. He is accompanied from Lansing, Mich.

Mr. and Mrs. Myrin, a New York broker, are visiting with, is occupying apartments at the Lankershim.

Mr. and Mrs. W. C. Tyrell have a suite at the Alexandria. Mr. Tyrell is a director of Beaumont, Tex.

Mr. and Mrs. Pike, an oil land operator from Texas, is registered at the Van Nuys. Mrs. Pike accompanies her husband.

Mr. and Mrs. Hilton, an iron ore mine owner of Hibbing, Minn., is registered at the Alexandria. Mr. Hilton is also interested in a foundry in Minneapolis.

Mr. and Mrs. J. P. McDonald are registered at the Hollenbeck from Seattle. Mr. McDonald is a mining man of that city.

Mr. and Mrs. Globe-trotter who arrived at the Angelus, is registered Mr. Zimmermann of Erfurt.

Mr. and Mrs. Lankershim returned yesterday after a visit with friends in San Francisco, the first in two years.

Mr. and Mrs. H. M. Dike of Imperial are staying at the Nadeau. Mr. Dike is an attorney and is here on business.

Dr. Hall, a surgeon of Miami, Arizona, is registered by M. J. Doran. Dr. Hall is a mine at that place, registered at the Hayward.

Mr. and Mrs. S. C. Baldwin are registered at the Nadeau. They are on a visit to the West. Mr. Baldwin is a dealer in thoroughbred horses and has a ranch in Chicago.

Mr. and Mrs. T. H. Shields are occupying a suite at the Alexandria. Mr. Shields is a successful mine operator.

Mr. and Mrs. Hollis of the Alexandria returned yesterday after two weeks in Coronado and a week on Mount Lowe. Mr. Hollis is in the northern city he took in the Native Sons' celebration.

Mr. and Mrs. Douglas and Dr. F. E. Shine are at the Van Nuys. The former is a brother of the latter surgeon for the Santa Fe Consolidated Mining Company of Bisbee.

Mr. Hamilton, one of the leading architects of Portland, and H. M. Papst, president of the Portland Light & Power Company, are staying at the Alexandria.

Mr. and Mrs. P. C. McFarlane of Los Angeles are guests at the Lankershim. Mr. McFarlane is author of the "Bank" stories which are a feature of the monthly magazines.

Mr. and Mrs. Lessing of Wiesbaden and Mr. and Mrs. Dorfmund are two of the "Gerichtsherren" who are with the Van Nuys while here for days on their tour around the world.

Mr. Bowen, a forest expert and engineer, being one of the great-nephews in the culture of the eucalyptus, is registered at the Van Nuys from Sacramento. He was for years employed by the government forestry service and assisted in the first forestry work in this State when trees were imported from Australia.

PERSONAL TRAVELERS.

Prominent People Who Are Registered at Hotels in Other Cities.

[SPECIAL WIRE TO THE TIMES.]

NEW YORK, Sept. 21.—[Exclusive to The Times.] The following Los Angeles people are registered at New York hotels: W. H. Dehm, Mrs. Cumberland, W. Meek; Plaza, Miss Senecal; Hamilton and wife; Consul Hantz; Brooklin, Miss P. Brooklin; Miss A. C. Brobaker; Imperial, F. P. Green, Mrs. C. Green; Aston, M. Cohn, Dr. Bonnell, F. P. Bacon, Mrs. C. H. McWilliams; Grand Union, M. L. Baker; Grand Central, From San Bernardino, E. Martin, M. Cooley, Manhattan, C. F. Holder.

IN CHICAGO.

CHICAGO, Sept. 21.—[Exclusive to The Times.] The following Los Angeles people are registered tonight at the Congress, Mr. and Mrs. Lillian Webb. From Pasadena, Mrs. B. D. Reynolds. From San Diego: Stratford.

IN SAN FRANCISCO.

SAN FRANCISCO, Sept. 21.—[Exclusive to The Times.] The following Los Angeles people are registered tonight at the Palace, F. C. Prescott, C. Leonard and wife, H. N. Black and wife, John Hoffman, David S. Barmore, W. A. Joyce, W. C. Mrs. Paul Von Phul, F. J. Zeehuter and wife, W.

Chicago Closing Figures.

CHICAGO, Sept. 21.—Close: Wheat, December, 1.00; May, 1.06½. Corn, December, 57½; May, 61½. Oats, December, 36½; May, 39½. Pork—Oct. 19.10; Jan. 19.50. Lard—Oct. 10.92½; Jan. 10.42½. Ribs—Oct. 10.30; Jan. 9.67½. Cash: Wheat, No. 2 red, 1.00@1.01; No. 2 hard, 1.00@1.01. Corn, No. 2, 57½@58. Oats, standard, 36½@37. Rye, No. 2, 85@86. Barley, 48@70. Timothy, 4.50@6.00. Clover, 11.00@16.00. Pork, 19.10@19.15. Lard, 10.92½@10.95. Ribs, 10.30@10.40. Flaxseed, 1.30@1.31. Receipts, Flour, 27,000 barrels; wheat, 30,000 bushels; corn, 1,000 bushels; oats, 1,000 bushels; rye, 1,000 bushels; barley, 1,000 bushels. Shipments, Flour, 18,000 barrels; wheat, 1,000 bushels; corn, 1,000 bushels; oats, 1,000 bushels; rye, 1,000 bushels; barley, 1,000 bushels. On the board of trade today cash wheat was steady; corn, oats, pork, lard and ribs were weak.

New York General Market.

NEW YORK, Sept. 21.—Wheat, spot, steady; No. 2 red, 1.06 nominal, elevator; No. 1 northern Duluth, 1.08½ nominal, f.o.b. afloat; No. 2 hard winter, 1.06½ nominal, f.o.b. afloat. Futures, quiet; December, 1.04½@1.04¾; May, 1.11@1.11½. Receipts, 30,000 bushels; sales, 1,200,000 bushels. Corn, spot, steady; No. 2, 67½ nominal, elevator; No. 2 yellow, 67½ nominal, elevator; No. 2 white, 67½ nominal, elevator. Futures, quiet; December, 61½@61¾; May, 64½@64¾. Receipts, 20,000 bushels; sales, 80,000 bushels. Oats, spot, steady; mixed, 26 to 32 lbs., 32@33; natural white, 30 to 32 lbs., 33@34; clipped white, 34 to 38 lbs., 34@38. Futures, quiet; December, 32½@32¾; May, 35½@35¾. Receipts, 20,000 bushels; sales, 80,000 bushels. Hay, steady; shipping, 80@85; good to choice, 90@1.05. Hops, steady; State, common to choice, 1909 crop, 20@30; 1910 crop, 20@30. Pacific coast, 1909 crop, 20@30; 1910 crop, 20@30. Hides, steady; Galveston, 20@24; California, 23@26. Leather, steady; hemlock sole, Buenos Ayres, light and heavy weights, 23@25. Wool, steady; domestic fleece, 28@34; pulled, 28@34; Texas, 20@25. Pig iron, steady; foundry, northern, 15.50@16.50; southern, 14.50@15.50. Copper, steady; Lake, 12.50@12.75; electrolytic, 12.37½@12.62½; casting, 12.12½@12.37½. Lead, steady; 4.37½@4.40. Tin, steady; Straits, 36.50@36.75. Spelter, steady; 5.90@6.00.

New Orleans Cotton Market.

NEW ORLEANS, Sept. 21.—Cotton, spot, steady; middling, 14.75; low middling, 14.25; good ordinary, 13.75; ordinary, 13.25. Futures, steady; September, 14.25@14.26; October, 14.25@14.26; November, 14.25@14.26; December, 14.25@14.26; January, 14.25@14.26; February, 14.25@14.26; March, 14.25@14.26; April, 14.25@14.26; May, 14.25@14.26; June, 14.25@14.26; July, 14.25@14.26. Sales, 1,000 bales.

Chicago Dairy Market.

CHICAGO, Sept. 21.—Butter, steady; creameries, 24@30; dairies, 24@28. Eggs, steady; receipts, 24,000 cases; at mark, cases included, 23@28; ordinary firsts, 24; prime firsts, 25; extra firsts, 26; seconds, 22. Cheese, steady; daisies, 14½@15; twins, 14½@15; Young Americas, 15@15½; long horns, 15@15½.

Portland Wheat Market.

PORTLAND (Or.), Sept. 21.—Wheat, steady; Club, 84; Valley, 86; Blue Stem, 87; Turos, forty feet, 1.00.

St. Louis Wool Market.

ST. LOUIS, Sept. 21.—Wool, steady; medium grades combing and clothing, 23@27; light fine, 19@22; heavy fine, 16@17; tub washed, 28@33.

Liverpool Wheat Market.

LIVERPOOL, Sept. 21.—Close: Wheat, December, 7s. 2½d; March, 7s. 4½d. Weather—Fine.

New York Dairy Market.

NEW YORK, Sept. 21.—Butter, steady and unchanged. Cheese, steady and unchanged. Eggs, steady and unchanged.

THE WEATHER.

COMPARATIVE TEMPERATURES.

	Max.	Min.	Mean.		Max.	Min.	Mean.
Boston	70	60	65	New York	74	64	69
Washing'n	84	62	73	Buffalo	68	56	62
Pittsburg	74	60	67	Cincinnati	80	62	71
Chicago	67	61	64	St. Paul	82	54	68
St. Louis	82	64	74	Kansas City	85	67	76
Cleveland	65	62	64	Jacksonv'le	86	70	78
Los Angeles	85	58	72	Portland	64	56	60

**The maximum is for day before yesterday; the minimum for yesterday. The mean is the average temperature for the two days.

LOCAL OFFICE, U. S. WEATHER BUREAU, Los Angeles, Sept. 21.—[Reported by A. B. Wollaber, Local Forecaster.] At 5 o'clock a.m. the barometer registered 29.96; at 5 p.m., 29.86. Thermometer for the corresponding hours showed 61 deg. and 78 deg. Relative humidity, 5 a.m., 65 per cent.; 5 p.m., 57 per cent. Wind, 5 a.m., northeast, velocity 3 miles; 5 p.m., southwest, velocity 8 miles. Maximum temperature, 85 deg.; minimum, 58 deg. Rainfall for season, .04 inch. Barometer reduced to sea level.

Weather Conditions. With the exception of comparatively light amounts of rain at scattered points in the plains States and on the north Atlantic Coast, no rainfall is reported east of the Rocky Mountains this morning. It is warmer from the Missouri Valley to the Lake region, and also in the northeastern portion of the United States; elsewhere in the East changes have been slight. Light amounts of rain are reported from Northern Arizona, Wyoming, Montana and Southern Oregon, with a somewhat heavier fall in Eastern Washington. Elsewhere the weather has been fair from the Rockies to the Pacific Coast, and the conditions favor fair weather in Los Angeles and vicinity tonight and Thursday, without marked temperature changes.

Forecasts.—Local forecast for Los Angeles and vicinity: Fair tonight and Thursday; light easterly, shifting to westerly, winds.

Pasadena, Redlands, Riverside and San Bernardino: Fair tonight and Thursday.

California south of the Tehachepi: Fair tonight and Thursday.

SAN FRANCISCO, Sept. 21.—Forecasts:

San Francisco and vicinity: Fair Thursday; moderate temperature; light southwest wind.

Santa Clara and Sacramento valleys: Fair Thursday; light north wind.

San Joaquin Valley: Fair Thursday; continued warm; light north wind.

Southern California: Fair Thursday; moderate temperature; light north wind, changing to south.

Arizona: Generally fair Thursday and Friday; cooler in north and east.

YUMA (Ariz.), Sept. 21.—[Exclusive Dispatch from the U. S. Reclamation Service.] Gauge height Colorado River, 15.55 feet.

SHIPPING.

PORT LOS ANGELES, SAN PEDRO.

ARRIVED—WEDNESDAY, SEPT. 21.

Steamer George W. Fenwick, Capt. Miller, from Astoria, via San Francisco.

Steamer Samoa, Capt. Madsen, from Caspar, via San Francisco.

Schooner A. J. West, Capt. Smith, from Gray's Harbor.

SAILED—WEDNESDAY, SEPT. 21.

Steamship Governor, Capt. Jepsen, for San Diego.

Steamer Santa Barbara, Capt. Zaddart, for Gray's Harbor, via San Francisco.

Steamship Admiral Sampson, Capt. Bartlett, for Seattle, via San Francisco.

Schooner Sehoma, Capt. Danvig, for Gray's Harbor, in ballast.

Steamship Beaver, Capt. Kidston, for Portland, via San Francisco.

Steamer Carmel, Capt. Hardwick, for Redondo Beach.

Steamer Tahoe, Capt. Paulsen, for San Diego.

Steamer Daisy Mithcell, Capt. Johnson, for Willapa Harbor.

Steamer Katherina, Capt. Jorgensen, for Eureka, via Port Los Angeles.

Schooner Pearlear, Capt. Lillijquist, for Bellingham, in ballast.

IN PORT.

Steamer George W. Fenwick, Matl. L. Co. wharf.

Steamer Samoa, S. P. slip.

Steamer Raymond, E. K. Wood wharf.

British ship Glenholm, S. P. wharf.

Steamship Admiral Sampson, Crescent wharf.

Steamer Fair Oaks, Salt Lake wharf.

Schooner Samar, S. P. slip.

Schooner King Cyrus, S. P. wharf.

British bark Formosa, S. P. wharf.

Bark Alden Besse, Salt Lake wharf.

Schooner Alert, E. K. Wood wharf.

Schooner Oceania Vance, Consolidated wharf

Schooner Annie M. Campbell, E. K. Wood wharf.

Schooner A. J. West, outer harbor.

TO SAIL—THURSDAY, SEPT. 22.

Steamship Governor, Capt. Jepsen, for Seattle, via San Francisco.

Steamer Fair Oaks, Capt. Johnson, for Seattle, via San Francisco.

Steamer Raymond, Capt. Knudsen, for Willapa Harbor, via San Francisco.

SATURDAY, SEPT. 24.

Steamship Santa Rosa, Capt. Alexander, for San Diego.

SUNDAY, SEPT. 25.

Steamship Santa Rosa, Capt. Alexander, for San Francisco, via Redondo Beach and Santa Barbara.

ON WAY TO THIS PORT.

Steamer James S. Higgins, from Fort Bragg, via San Francisco.

Steamer Coronado, from Gray's Harbor, via San Francisco.

Steamship Roanoke, from Portland, via San Francisco.

Steamer Samoa, from Caspar, via San Francisco.

Steamer Riverside, from Mukilteo.

Oil steamer Whittier, from San Francisco.

Steamer Wellesley, from Aberdeen.

Barkentine Newsboy, from Gray's Harbor.

Barkentine Echo, from Coos Bay.

Schooner C. A. Thayer, from Gray's Harbor.

Schooner A. B. Johnson, from Bellingham.

Schooner Rosamond, from South Bend.

COMING FROM FOREIGN PORTS.

British steamer Bankdale, on way from Junin, Chili.

British steamer Penrith Castle, on way from Barry, Eng., via Montevideo.

German ship Wilhelmina, on the way from Antwerp, for Henry Lund & Co.

Tide Table for San Pedro.

	High.	Low.
Thursday, Sept. 22	11:21 a.m. 4:44 a.m.	11:33 p.m. 5:25 p.m.
Friday, " 23	11:43 a.m. 5:18 a.m.	6:22 p.m.
Saturday, " 24	1:15 a.m. 5:57 a.m.	12:34 p.m. 6:04 p.m.
Sunday, " 25	2:53 a.m. 6:37 a.m.	1:46 p.m. 6:34 p.m.
Monday, " 26	4:33 a.m. 9:53 a.m.	3:23 p.m. 11:17 p.m.
Tuesday, " 27	6:46 a.m. 11:15 a.m.	5:00 p.m.
Wednesday, " 28	7:30 a.m. 6:14 a.m.	6:06 p.m. 12:17 p.m.

Port Items.

The steamer Tahoe, Capt. Paulsen, and the steamer Carmel, Capt. Hardwick, completed the discharge of part cargoes of lumber and cleared today with remainder, the former for San Diego and the latter for Redondo Beach.

The Pacific Coast Company's steamship Governor, Capt. Jepsen, cleared this morning for San Diego, with passengers and freight. She will call tomorrow bound for Seattle, via Redondo Beach and San Francisco.

Departures today include the San Francisco-Portland Company's steamship Beaver, Capt. Kidston, for Portland, and the Alaskan-Pacific Company's steamship Admiral Sampson, Capt. Bartlett, for Seattle, both with good passenger and freight lists.

The steamer George W. Fenwick, Capt. Miller, arrived this morning from Astoria, via San Francisco, carrying 1,100,000 feet of lumber consigned to the National Lumber Company. She towed a raft containing 7,000,000 feet of logs from the Columbia River to San Francisco.

The steamer Katherina, Capt. Jorgensen, completed the discharge of a part cargo of lumber at this port and cleared today for Port Los Angeles with the remainder. She will reload at Eureka.

After completing minor repairs, the schooner Pearlear, Capt. Lillijquist, sailed today in ballast for Bellingham to reload.

The steamer Samoa, Capt. Madsen, arrived this morning from Caspar, via San Francisco, with passengers and 400,000 feet of lumber for various consignees.

REDONDO BEACH.

ARRIVED—WEDNESDAY, SEPT. 21.

No arrivals today.

SAILED—WEDNESDAY, SEPT. 21.

No departures today.

IN PORT—TUESDAY, SEPT. 20.

Tug Redondo, Wharf No. 1.

British steamer Iran, in the stream.

SCHEDULE OF ARRIVALS AND DEPARTURES OF PASSENGER VESSELS.

THURSDAY, Sept. 22.—Steamship Governor from San Diego via San Pedro en voyage for Seattle via San Francisco.

FRIDAY, Sept. 23.—Steamship Santa Rosa, from San Francisco, via Santa Barbara, en voyage for San Diego, via Los Angeles Harbor.

SUNDAY, Sept. 25.—Steamship Santa Rosa, from San Diego, via San Pedro, en voyage for San Francisco via Santa Barbara.

TUESDAY, Sept. 27.—Steamership President from Seattle, via San Francisco and San Pedro, for San Diego.

LOADING FOR THIS PORT.

Br. steamer Strathlorne, Muroran, Japan.

Br. steamer Carlton, Muroran, Japan.

Barkentine Irmgarde, Hilo, Hawaiian Islands.

Schooner Samar, Everett.

Schooner L. D. Foster, Tacoma.

Schooner Luzon, Eagle Harbor.

Schooner Azalea.

Schooner Winslow, Winslow.

Steamship Santa Rosa, San Francisco.

Steamship President, Seattle.

Steamer Bandon, Coquille River.

Steamer Carlos, Willapa.

SAILING FOR THIS PORT.

Steamer Saginaw, Willipa Harbor.

Br. steamer Northumbria, Muroran, Japan.

Steamer Raymond, Portland.

American schooner J. M. Weatherwax, from Hilo, Hawaiian Islands.

Steamer Yosemite, San Francisco.

Steamer George Loomis, Point Richmond.

Steamship Governor, Seattle.

Norwegian steamer Eir, Muroran, Japan.

NOTES.

Steamer J. S. Higgins from Fort Bragg, due tomorrow with cargo of lumber for local dealers.

SAN FRANCISCO, Sept. 21.—Arrived: Steamers San Jacinto, Ventura; Virginia, San Diego; schooner Forester, San Pedro.

SHARES AND MONEY.

NEW AIDS TO HIGHER PRICES.

GARY'S STATEMENT IS ONE INCENTIVE.

Minnesota Railroad Rates Opinion Also Has Effect in Stock Market as Well as Westinghouse Electric Dividend — Banking Reports Induce Lively Speculation.

[ASSOCIATED PRESS NIGHT REPORT.]

NEW YORK, Sept. 21.—The stock market today had as an incentive to higher prices the statement issued yesterday by Chairman E. H. Gary of the United States Steel Corporation denying reports of an intended "wide open cut" in prices of steel products to be announced before the end of the present week. The reference in Judge Gary's statement to "an effort for stock jobbing or other improper purposes to exaggerate, if not misrepresent, the facts," was supposed to point to the source of part of the demand to cover shorts today. An effective supplement to the Gary statement as a marked influence in the market was the decision submitted by a special master to the United States Circuit Court declaring void the railroad rates made by the Minnesota State Legislature. The effect of the decision was pronounced on the roads immediately affected, those lines traverse the State. The action of the Westinghouse Electric directors in declaring accompanied dividends on the first preferred stock was a helpful feature for higher prices. The reports of influential new banking interests in the Interborough-Metropolitan Company induced a lively speculation in the stocks and bonds of that company and of the old surface street railway companies included in the system. Trading was irregular. Total sales, par value, $2,830,000. United States bonds were unchanged in the bid price on call.

NEW YORK STOCKS.

CLOSING PRICES—ACTUAL SALES.

[Furnished by Logan & Bryan, Members New York and Boston Stock Exchanges, Bradbury building.]

NEW YORK, Sept. 21. —[Exclusive to The Times.] Following were the closing prices, sales and high and low quotations today:

Sales.		High.	Low.	Bid.	Ask.
200	Atlantic C. Line	111	111	111	112
.....	Allis Chalmers	....	....	8	9½
.....	Allis Chalm. pfd.	....	....	29	35
13,200	Amalg. Copper	67¾	67¾	67½	68¾
300	Am. Agr. Chem.	43¾	43¾	44	....
.....	Am. Agr. Ch. pfd	....	....	102	....
600	Am. Car & Fdy.	47	46	46½	47
.....	Do. pfd	....	....	110¾	114½
400	Am. Can Co.	8¾	8¾	8	8¾
800	Am. Can Co. pfd.	67	66¾	67	67½
8,900	Am. Beet Sugar	39½	37¾	38¾	39
.....	Am. Beet S. pfd.	....	....	93	95
100	Am. Cotton Oil	61¾	61¾	61¾	62
.....	Am. Cot. Oil pfd.	....	....	101	106
.....	Am. Ice Securities	....	....	17¾	19¾
.....	Am. Express	....	....	220	230
.....	Am. Hide & L.	....	....	4	4¾
.....	Am. H. & L. pfd.	....	....	20½	21½
100	Am. Linseed	13	13	12¾	13¾
.....	Am. Linseed pfd.	....	....	37½	42½
600	Am. Locomotive	37¾	36¾	37¼	37¾
.....	Am. Locom. pfd.	....	....	102½	104½
200	Am. Steel Fdy.	43¾	43¾	43	44½
7,300	Am. Smelt. & R.	69¾	68¾	69¾	70
.....	Am. S. & R. pfd.	....	....	101	102
600	Am. Sugar	117	116	116	117½
100	Am. Sugar pfd.	112	112	112	113
1,000	Am. Tel. & Tel.	135¾	134¾	135¾	136¾
200	Am. Tob. pfd.	93½	92¾	93¾	95
200	Am. Woolen	28¾	28¾	28	28½
.....	Am. Woolen pfd.	90¾	90¾	90	91¾
.....	Anaconda	....	....	29	30¼
6,900	A. T. & Santa Fe	99¾	99¼	99¾	99¾
200	A. T. & S.F. pfd.	100¾	100	100	100¾
2,200	Balt. & Ohio	104¾	104¼	104¾	105¾
.....	Balt. & Ohio pfd.	....	....	96	97
.....	Bethlehem Steel	....	....	27¾	28
.....	Beth. Steel pfd.	....	....	68¾	69¾
1,200	B. R. T.	75¾	74¾	75¾	76
200	Canadian Pacific	190¾	190	190¾	190¾
11,300	C. & O.	73¾	74¼	73¾	74¾
800	Central Leather	33¾	33	33¾	34
.....	Cent. Leath. pfd.	....	....	104	105¼
.....	Chicago & Alton	....	....	28	30
.....	Chicago & A. pfd.	....	....	....	64¾
400	C. & G. W.	25¾	25¾	25¾	26
400	C. & G. W. pfd.	46¾	46¾	46¾	47
400	C. & N. W.	146¾	146	146	147
.....	C. & N. W. pfd.	....	....	201	210
7,900	C. M. & St. P.	122¾	120¾	122¾	122¾
300	Do. pfd.	147	147	148	148
.....	C. C. C. & St. L.	....	....	71	75
.....	Do. pfd.	....	....	99¾	110
100	Colo. Fuel & Iron	39¾	39¾	39¾	40¾
.....	Colo. Sp. & I. pfd.	....	....	100	120
100	Col. Hock. C. & I.	4¾	4¾	4¾	4
100	Colo. Southern	33	33	33	34
.....	Colo. Sou. 1st pfd.	....	....	....	71
.....	Colo. Sou. 2d pfd.	....	....	....	69
2,400	Consolidated Gas.	132¾	130½	131¾	131¾
800	Corn Products	14¾	13¾	14	14¾
600	Corn Products pfd.	72	71	71¾	72
100	Del. & Hudson	163	161	161	164
.....	Del. L. & W.	....	....	455	475
900	D. & R. G.	29½	29¾	30¾	30¾
900	D. & R. G. pfd.	71¾	71¾	71¾	72
1,100	Southern Ry.	23¾	23¾	23¾	24
100	Southern Ry. pfd.	53¾	53¾	53¾	53¾
200	Tallpl. Ave. Ry.	10	9¾	9¾	10
5,300	Texas Pacific	23¾	23¾	23	23¾
.....	Texas Pacific pfd.	....	....	....	27
200	Tol. St. L. & W.	23¾	23¾	22	23
200	Tol. St. L. & W. pfd.	41¾	41¾	41¾	42¾
100	Twin City R. T.	112	112	112¾	113¾
.....	Union Bag & P.	....	....	84	88
.....	Un. Bag & P. pfd.	....	....	84	88
70,800	Union Pacific	147¾	144¾	147¼	147¾
400	Union Pacific pfd	91	90	90½	91½
500	Utah Copper	45¾	45¾	45¾	46
.....	Un. Rds. of S. F.	....	....	27	....
.....	Do. pfd	....	....	85	90
.....	U. S. Cast Iron F.	....	....	15	16½
100	Do. pfd	56	56	55	58
.....	U. S. Express	....	....	98	102
200	U. S. Marine	6	4¾	5	5½
1,500	U. S. Marine pfd	17	16¾	16¾	17
.....	U. S. Realty & C.	....	....	70½	71
.....	U. S. Red. & Ref.	....	....	6¾	7
.....	Do. pfd	....	....	15¾	25
100	U. S. Rubber	24	24	24¾	24¾
.....	Do. 1st pfd	....	....	107	107½
.....	Do. 2d pfd	....	....	67½	70
13,700	U. S. Steel	68¾	68¾	68¾	68¾
900	U. S. Steel pfd.	116¾	115¾	116¾	116¾
600	Va.-Car. Chem.	58½	58¾	58	58½
100	Va.-Car. Ch. pfd.	124	124	123	126
.....	Va. Coal & Coke	....	....	48	60
100	Wabash	16½	16½	16¾	17
500	Wabash pfd	25	25¾	25¾	26
.....	Wells-Fargo Ex.	....	....	158	165
.....	Western Union	....	....	87¾	87¾
1,700	Westinghouse	63	60¾	62¾	63¾
100	Westing. 1st pfd.	125¾	125¾	125	127½
200	West. Md. com.	44½	44	44½	45
.....	West. Md. pfd.	....	....	67¾	69½
100	W. & L. E.	5	5	4¾	5¼
.....	Do. 1st pfd	....	....	9	16
.....	Do. 2d pfd	....	....	6	9¾
.....	Wisconsin Central	....	....	51	51
.....	Goldfield Cons.	....	....	8¾	9¼
.....	Jersey Central	....	....	240	250

Money opened, 1¾ per cent.; highest, 2; lowest, 1½; last loan, 1½; closed, 1½@2; ruling rate, 1¾.

Total sales, 471,600 shares.

New York Money Market.

NEW YORK, Sept. 21.—Money on call easy, 1½@2 per cent.; ruling rate and closing bid, 1¾; offered at 2 per cent. Time loans dull but easy; 60 days, 3¾ per cent. and 90 days, 4@4¼ per cent.; six months, 4¼. Close: Prime mercantile paper, 5½ to 6 per cent. Sterling exchange steady, with actual business in bankers' bills at 4.82.50@4.83.00 for 60 day bills and at 4.86.15 for demand. Commercial bills, 4.83@4.83¾. Bar silver, 53¾. Mexican dollars, 44. Government bonds steady; railroads irregular.

COMSTOCK QUOTATIONS.

[Special Service to The Times by B. F. Taylor, No. 112 West Third street.]

SAN FRANCISCO, Sept. 21.—Following were the opening and closing quotations in the leading Comstock mining stocks today:

Stocks—	Open— Bid.	Asked.	Close— Bid.	Asked.
Ophir	.99	1.00	1.00	1.05
Mexican	.91	.92	.96	.98
Gould & Curry	....	.33	....	.35
Con. Va.	.96	.96	.97	.98
Savage	.17	.20	.20	....
Hale & Norcross	.23	.24	.24	....
Yellow Jacket	....	....	....	.30
Belcher	.45	....	.45	....
Confidence	....	.55	....	.55
Sierra Nevada	.14	.15	.16	....
Exchequer	....	....	....	.25
Union	.23	.29	.24	.25
Chollar	.10	....	.10	....
Potosi	....	....	....	.45

THE MAINE ELECTION.

An Unusual Year.

Boston Advertiser (Rep.:) The Republican route in Maine, as shown by the election returns, is so disastrous, so sweeping, so thorough, that it would be useless, as well as silly, to ignore the threat it carries to the Republican party in the East, as well as in the West. When political prophets predict the election of a Democratic Senator from Maine, it is plain that a wave of political unrest is to be found in New England, as well as in other sections. When Maine takes to sending Democratic representatives to Washington, it is clear that this is an unusual year in American politics.

Result Only Temporary.

New York Herald (Ind. Dem.:) While a great many will hail the election of a Democratic Governor and three Representatives in Congress and the uncertainty at this writing as to the complexion of the Legislature that next winter will elect the successor of Senator Eugene Hale as a promise of Democratic success in November, it is well to remember that the election of 1880, the last in which a Democrat was chosen Governor, was followed by the decisive triumph of James A. Garfield.

No Accident.

Boston Post (Dem.:) It is by no accident that the people of the State of Maine have so splendidly repudiated the party of high tariff, broken promises, extravagance and subservience to the "interests." There can be no hiding behind the "local issues" excuse; yesterday was not a rainy day. The man with the ballot simply came to the polls determined to administer a knockout blow to state "ring rule" and spendthrift policies, and to register at the same time his disapproval of Aldrichism and the long train of national abuses created, fostered and almost perpetuated by the party in power.

Repeats Gov. Kent Episode.

Boston Globe (Dem.:) Dissatisfa

INVESTIGATION.

WILL INSPECT THE CHARTERS.

POMONA BOARD WOULD AVOID MISTAKES OF OTHERS.

Committee Appointed to Digest Instruments Adopted by California Towns and Make Report With Draft of the Best Sort to Adopt—Elks Hold a Meeting of Consequence.

POMONA, Sept. 21.—The Board of City Trustees met yesterday afternoon and appointed a committee consisting of Messrs. Pitzer, A. B. Avis, Balfour, Mathews and Lobingier, to make an investigation of charters operative in adjacent cities in order to assist in the consideration of the proposed charter for this city. The Trustees have placed an expense fund of not to exceed $150 at the disposal of this committee and as soon as the members are able to formulate a report as to the best possible charter for Pomona's needs, the Trustees wish to arrange for a complete consideration of the entire proposition.

The members of the committee will visit, as soon as possible, sister cities and look carefully into all sorts of charter provisions. It is believed that in this way it will be possible to formulate a charter which will be best suited to Pomona's needs.

ELKS ACTIVE.

The Pomona lodge of Elks held a big meeting at the Elks' home on Holt avenue this evening and initiated twenty members into Elkdom. The candidates were: W. D. McCroskey, Chino; Frank Fredendall, Ontario; C. H. Converse, E. W. Davies, Robert Murrell, L. Ripple, F. A. Fleming, A. Davis, W. L. Gardner, C. D. Minter, C. H. Lesson, H. A. Leigh, V. E. Wire, B. Cleveland, Earl Standard, C. W. Stout, P. E. Ostran, W. J. Clarkin, H. A. Hostetter. The lodge is growing rapidly under the administration of Frank W. Wheeler, Exalted Ruler, and has about paid for its clubhouse.

OPPOSE THE TAX.

Sentiment is divided among business men and residents here regarding the proposed Panama-Pacific Exposition, to be held in San Francisco in 1915. Resolutions are being sent out by the San Francisco Chamber of Commerce to boards of trade and business men's organizations asking pledges of indorsement, cooperation and assistance for the exposition. It is not clearly understood here whether the adoption of the resolution prepared will carry with it also an indorsement of the proposed tax on the State for $5,000,000 to aid the fair. There is no opposition here to having the exposition held in San Francisco, but many are opposed to the proposed $5,000,000 general State tax.

IMPORTANT CONFERENCE.

F. J. Dreher, secretary of the San Antonio Fruit Exchange, this city; A. F. Call of Corona, and C. C. Teague of Santa Paula, appointed at the State Convention of Fruit Growers here last week to assist State Horticultural Commissioner J. W. Jeffrey in selecting a committee of seven to present the matter of the decadence of citrus groves before the United States Department of Agriculture, are holding conferences regarding the matter which requires much care in selection. This committee of seven will appeal to the Agricultural Department for assistance in making an investigation of the deterioration with a view to aiding present conditions. An appropriation with which to prosecute research work will also be sought.

GOLDEN WEDDING.

The golden wedding anniversary of Capt. and Mrs. J. D. King, pioneers of Redlands, was happily celebrated at the home of Mrs. Grace V. King, No. 561 East Pasadena street, this city, yesterday afternoon. About 200 guests were present to pay their respects and extend felicitations to the honored couple. Rev. Heber Rice of Redlands read a sketch of the life of Capt. King, who was a Civil War veteran.

DATE SET TO OPEN BIDS.

Prospective Bridge to Span the Arroyo Seco to Become a Thing of Steel and Stone.

SOUTH PASADENA, Sept. 21.—The Supervisors yesterday set October 10 as the date for opening the bids for the bridge which is to span the Arroyo Seco near the Cawston Ostrich Farm, connecting this city with Los Angeles. According to the plans prepared by County Surveyor I. B. Noble the bridge will be 1200 feet long, will consist of two long fills, and two concrete spans of 65 feet each over the bed of the Arroyo Seco. About 150,000 cubic yards of dirt will be required for the fills, and the estimated cost of the bridge is about $130,000, which is to be borne equally by this city, Salt Lake Railway, city of Los Angeles and county of Los Angeles. The bridge when completed will be fifty feet wide, sixteen feet to be used by the Salt Lake Railway, and an inclosed walk, for which a few additional feet will be used. The completion of this bridge will open a fine new boulevard between Los Angeles, this city and Pasadena. The paving of Pasadena avenue through Highland Park, and from the Arroyo Seco bridge, this city, will pave to the city limits, and will also widen the approach to the bridge to seventy feet.

NEWS NOTES.

The regular meeting of the Woman's Christian Temperance Union was held yesterday at the home of Mrs. Alexis Hinckley, No. 813 Meridian avenue. A silver offering was taken for the benefit of the Ransom Industrial Home.

The Western Jubilee Singers will give a concert tomorrow evening in the High School Auditorium, under the auspices of the Epworth League of the Methodist church.

A Protest against a properly dedicated alley on the east side of Fair Oaks avenue, between Monterey road and Lyndon street, which had been curbed up and was seemingly closed, was filed with the City Trustees, who ordered the Street Superintendent to take out the curb and construct the returns on the property at their last meeting.

The Ladies' Aid Society of the Church of the Neighborhood, Congregational, will meet tomorrow at the home of Mrs. J. C. Curry, No. 824 North Margerita avenue, to sew for the benefit of the church.

W. L. Jacobs, City Trustee, No. 1613 Monterey road, left this week for a six weeks' trip to New York City and the State of Maine.

Jacob C. Newton, U.S.A., retired, died this afternoon at the home of his daughter, Mrs. Arthur Levitt, No. 401 Fremont avenue.

A New York has a real "chauffeuse." She is duly registered and licensed and received her blue badge yesterday in New York, 19,169. This pioneer is Miss Natalie White. She has run twelve kinds of cars, she says, and she can take a machine all to pieces and put it together. And she is willing to drive for any one, but won't run a taxicab.

Exact Advertising

Every statement we make means just what it says. No attempting to mislead by evasion, implication or any other process would be tolerated. "When in doubt—understate!" the inflexible rule at Hamburger.

Visit our Hairdressing and Manicuring Department. The service is quick and satisfactory. Expert operators—sterilized instruments.

Face Massage with vibrator. Regular $1.00 treatment for..... 50c

LARGEST DEPARTMENT STORE WEST OF CHICAGO

Hamburger's

BROADWAY, EIGHTH & HILL STREETS

Night Gowns For Women 75c

For today only—a limited lot of muslin gowns of good quality material in high neck or slip-over style. Long and wide; neatly trimmed.

See What Table 12 Offers at $1.25

Something every woman wants—and something she can scarcely ever get for $1.25. These are specially beautiful at this price!

Latest Silk Dresses and Cloth Suits

Such a moderate price for high-class dresses and suits right at the beginning of the season is most opportune! Our Department is crowded with new Fall Models—original and beautiful! Note these..... $25

The Silk Dresses Prettier combinations for the price couldn't be found! Late, plain colored chiffons over Persian designs—silk Eolien, cashmere de soie, messalines—in fact, every popular idea of the fall season is shown! Skirts are "Hobble" or plain, and trimmings are most beautiful. Note these sketches. See the dresses.

The Cloth Suits Just a splendid array of man-tailored suits! But such a display as will convince every woman who is wise enough to buy now that they are the best bargains ever put on the market! High-grade in every particular—of the finest worsteds and serges—and right up-to-now in cut and finish. Late models, stunning and effective!

Saturday, promptly at 7 p.m., the unveiling of the Hamburger Windows for the Los Angeles United Fashion Show. They will be superb!

2 Big Millinery Specials

Women who are the least bit handy with the needle will see the savings possible here. Buy today and you can make you own hat for half usual cost.

$5 to $6.50 Untrimmed Hats $3.95

New ones—the latest French shapes made from fine quality satin with velvet edge. Also the popular all-velvet and beaver shapes—large picture styles that are so much in demand for ostrich plume trimmings. You will like the new turbans for suit hats.

Choice Ostrich Plumes $6.50

Big values in plumes. Extra wide with heavy heads. These are from the selected male bird feathers and are strong, durable and more beautiful than any other kind. Special price $6.50.

Our $10.00 "Special" Millinery is marked by unusual distinctiveness and individuality of style and extreme richness of materials and colorings.

Our September Linen Sale

Extraordinary Reductions in Napkins

We shall feature linen napkins in our great September Linen Sale today. Come expecting the best values you have ever known! You'll not be disappointed. We make no charge for hemming.

Fine Linen Napkins, from broken lines and of a quality that sells regularly at $3.50 and $4.00 a dozen. Hemmed; extremely good values in this assortment. 25c Ea.

Satin Damask Napkins, regular price $3.50. Size 22x22. Of real Irish linen in beautiful floral designs. A very handsome quality and at a big saving. $2.98 Doz.

Damask Napkins, bleached and hemmed ready for use. Size20x20 and come in pretty floral patterns. A serviceable and satisfactory kind. Choice. $1.25 Doz.

Double Satin Napkins, a quality that sells regularly for $5.50. Size 24x24. Superb linen in a variety of attractive patterns. Offered at special price. $4.45 Doz.

Heavy Linen Napkins, formerly the price was $2.50. Size 22x22. Come in snow-drop center with Persian border. Excellent quality; specially priced. $1.95 Doz.

Sample Linen Napkins, in qualities worth $6.50 to $9.00 a dozen. Satin damask, fully bleached and in the most exquisite patterns. Large assortment of these. 39c

Note These **Special Waist Prices**

$3.95	$5.00	$7.50
$5.00 to $6.50 Values	*$7.50 to $10 Values*	*$10 to $12.50 Values*

The beauty and the profusion of materials and styles shown among these waists are impressive! For every woman—for every occasion! For all sorts of wear! Waists of chiffon, soft taffeta, messaline and pongee—smart waists in every color and shade. Big reductions on all! Compare values with Thursday prices.

Note Especially the New Plaids and Persians—the Season's Latest Fad

Save Here On Autumn Silks

Suiting Silks	79c
New Weaves	69c

AT 79c. An attractive showing of exceedingly handsome suiting silks in conservative designs and pretty colorings. A large variety and special values.

AT 69c. The most popular and fashionable weaves of the present season in a fascinating array of most favored colors. Beautiful silks—very special values.

Nemo Corsets

Elastic Gored Models---- The Very Latest Idea

$3.50 and $5.00

Self-reducing styles that are particularly adapted to stout figures. The most comfortable also. See them before you try another make. You'll not regret the time spent.

Big House Furnishings Specials

$1.40 Dutch Oven—Tight fitting cover. Medium size $1.15

Bread Boxes — White enameled, the medium size, for 69c

Chopping Bowls—Extra good finish, medium size, only 23c

Chopping Knives—Good steel blades, a handy size, price... 5c

$1.15 Waffle Irons—High frame, for use on gas stove 95c

Garden Hose—½ or ¾-in. size, 25 feet and nozzle, guaranteed one season... $2.75

Electric Irons—5 or 6-lb. size, year guarantee $3.50

Folding Lunch Boxes—Of Japanned tin, medium size, ea 25c

Lip Sauce Pans—Gray enameled, 2-qt. size 15c

$41 $20

Direct Action Gas Range

Table range with 18-in. side oven and broiler. Best chilled burners. Set up in your home free.

Garland Water Heaters

The large size. Has two copper coils and will heat water very quickly. Set up in your home free.

Wood Salt Box .. 12c

The best kind to keep your salt in. Try one.

Victoria Plaiters .. 25c

Do your own plaiting. It's easy, with one of these. So convenient!

Polar Star Freezers. Make delicious ice cream; 4-quart size $1.75

50c Cast Skillet—Of medium size and nicely polished..... 36c

Jim's Bread Toaster—Toasts 4 slices at once. 25c value 19c

Universal Coffee Percolator—Of aluminum; 6 cup size $4.00

Vrooman's Sink Strainer. Blue Japanned tin; large size; 25c value 15c

Howard Dustless Duster—Cleans, dusts, polishes. Office size 15c; standard size,... 25c

Tin Fruit Cans—1-qt. size, easily soldered and air-tight; dozen 48c

Bath Sprays — Long rubber tubing; for an invigorating bath 95c

Bath Tub Soap Dish. Nickeled or brass, popular size 65c

Crank Flour Sifter—Extra strong, sifts very fine price 14c

"Angelus" Ha... For Xmas Gi...

Three for .....

Unquestionably the finest and most artistically embroidered handkerchiefs offered at this price. Of pure linen, filmy as a cobweb and beautifully broidered by hand. "Angelus" handkerchiefs are made in Ireland expressly for us and we control them exclusively. Those who see admire them immediately. Put up three in a neat box for $1.0...

Of surpassing sheerness, beauty; simply incomparable value!

Women's $1... Vests or Pan...

One Special from Our Big Underwear Sale .. 6...

Fine, swiss ribbed, wool-mixed; high neck, long sleeves. These have French band, ankle length pants to match. Special price, per garment, Saturday only 69c.

Regular $7.50 to $12.50 Lingerie Dresses in the Basement Store, $2.9...

WATER DISCUSSION.

(Continued From First Page.)

aqueduct was designed to carry the full quantity that might, with certainty, be available.

"The present water supply of the city of Los Angeles amounts to about 65,000,000 gallons per day, which might be reduced, by the occurrence of a few dry years in succession, to a less quantity than would meet the demand. The largest demand of the present year amounted to 54,250,000 gallons per day, which occurred on the 19th day of July, 1910.

"It may be assumed that the demand for water for municipal use will increase in direct proportion to the population. Assuming an average per capita consumption the year round of 140 gallons per day, and an increment in population of 15,000 per annum, the amount of water consumed each year by the city in excess of the previous year is 2,100,000 gallons per day, or about 162 inches.

"The pipes of the water system of the city of Los Angeles serve an area of about 24,000 acres. As the average daily consumption is about 40,000,000 gallons, or 3086 miners inches, it will be seen that an inch of water serves 7.77 acres of the city's area. If we assume that this whole area is about two-thirds built up, we arrive at the figure of a little over five acres to one inch.

"As the population of a city becomes more dense the per capita consumption becomes with proper restrictions in the way of meters, etc., much less and according to our experience may fall as low as thirty or forty gallons per capita per day in the congested areas. Also, it may be stated that as the city extends its area the sparsely settled districts will in general bear the same proportion to the congested districts as when the city was smaller.

"The purpose of these statements is to demonstrate that in disposing of the surplus water, it should be kept in mind that the territory served should be adjacent to the city, and capable of final absorption by annexation. Should this be done, no reason would ever arise for severing the water from the land to which it would be applied, as the process of assimilation would com pletely settle the question.

"The happy coincidence that a complete cultivation of the average lands in Southern California, other than those in the damp areas, requires at least one inch to seven and one half acres, makes the solution of this problem an easy one, as it will not matter ultimately whether the lands are used for urban or agricultural purposes, as the water applied will always remain in sufficient quantity for either use.

MULHOLLAND'S PLAN.

"The financial aspect of the question, however, is capable of many different constructions. The question may be asked: Is it proper for the city of Los Angeles to incur the great indebtedness necessary to build the Los Angeles aqueduct, without the expectancy of other return than that derived from the sense of security in her water supply and the development and increased productiveness, with all incidental benefits, of her surrounding country; or, should she require the country so directly benefited to contribute in some part toward the cost of the project?

"Assuming that the city has enough water from its present sources to supply the needs of the area now supplied, and that 3000 inches additional to that will amply care for the area not now supplied within the city limits (and this we believe to be a liberal provision, when it is considered that the free use of water for irrigation in the San Fernando Valley will result in a great accession to the Los Angeles River, all of which will be available for diversion at will by the present works,) 18,000 inches are left for disposal to outside territory, which, on the basis of one inch to seven and one-half acres, would supply 135,000 acres. As this area would include roads and waste places, and, also, as there are means afforded to store the winter surplus for summer use, the result in practice, even allowing for all unavoidable waste, would exceed an inch to five acres.

"How, then, shall this water be disposed of so that the burden of the expense of procuring it shall be evenly borne by the beneficiaries?

"It will doubtless be contended by the land owners that, if they pay for the water as they receive it, they will be doing all that should be asked of them. The answer to this is that the people of Los Angeles will also be paying for the water they use, in addition to annual tax levies for the cost and the interest on the bond issue for the aqueduct construction, from which outside land owners are wholly exempt. When it is considered that all, or most of the land that may be served by the Owens River water, is now without an adequate water supply, and, considering all of the other conditions above set forth, as to permanence of attachment of the water to this land, the principle of charging a substantial sum per acre, by way of bonus, suggests itself as the only one. What this amount should be is a matter of business consideration, and may be gauged entirely by the difference in value between the land in its present condition and its value with an abundant and reliable water supply, such as the aqueduct will afford.

"The problem of a supply for the neighboring towns will also have to be met, but the fixing of a charge for water for this purpose is not as difficult a proposition as might at first appear. Take the case of the city of Los Angeles. The cost of delivering water to its inhabitants is about 4½ cents per thousand gallons. Of this sum, 1½ cents per thousand gallons pays all the cost of putting the water into the distributing reservoirs, including interest on the cost of reservoirs, conduits, dams, intakes and pumping charges, together with interest on the book value of the water at $1000 per inch. This amounts to almost exactly $75 per inch per annum, and if we allow, as above suggested, one inch to serve seven and one-half acres, the cost for irrigation purposes would be $10 per acre per annum, and in the opinion of the writer, this would be the proper charge for water to towns, the distribution charges afterwards to be borne by themselves.

"The rate of $10 per acre per annum is one that is fully justified by the average cost of water for agricultural purposes in Southern California, and is one that farmers can afford to pay, so that, in effect, under the rates in the subjoined table the rate is the same whether for town use or agricultural purposes.

SUGGESTED RATES.

For towns, $375 per miner's inch bonus.

For towns, $75 per miner's inch per annum.

For irrgation, $50 per acre bonus.

For irrigation, $10 per acre per annum.

"On the basis of this schedule, the city would receive $6,750,000 as straight bonus on the 18,000 inches she would have to dispose of outside the present territory, and would receive an annual revenue of $1,350,000 gross.

"While these figures show that, considering the water alone, the city would still be carrying more than its proportionate share of the burden, the value of the power to the city would much more than offset the difference, in addition to which the city would receive the very large indirect benefit due to the enhancement of production of the surrounding country.

"If it is assumed that it will take $2,250,000 to build the reservoirs and trunk mains to lead to the various districts that might contribute bonus on the above schedule, then there would be invested in the Owens River aqueduct and appurtenances the sum of $26,750,000. Should the city receive the bonus above indicated, viz.: $6,750,000, her indebtedness then for the aqueduct would be an even $20,000,000. If it is assumed that the distribution of the water, maintenance of the aqueduct, and all administration charges amounted to $350,000 per annum, which, by the way, is a somewhat extravagant figure, then the net revenue to the city would be $1,000,000, which is 5 per cent. on the $20,000,000 debt.

"Of course it will be remembered that these figures are presented merely for the purpose of opening a broad discussion on this subject, and may be modified either in amounts or principles of application. We believe, however, that they would be accepted as reasonable by the people, and all prospective water consumers.

"The $1,000,000 net would not represent all the earnings, as the amount of 2000 inches assigned to the city would at least earn its $75 per inch per annum, yielding $150,000 net, as charges for its distribution would be wholly absorbed in the general administration charges of the Water Department.

"It might be further suggested that any water disposed of above elevation 1450 feet might properly be charged with the loss of power that would occur by the abstraction of the water from the drop of 300 feet into the San Fernando reservoir, and where it is designed a power plant shall be installed. This loss would amount to slightly over one-half horse power per miner's inch, hence if it is assumed that the power has a potential earning value of $25 net per horse power per annum, the additional charge to equalize this would be $12.50 per miner's inch per annum in addition to the base price of $75 per inch above suggested."

MAP ILLUMINATED.

In explanation of the distribution of water to contiguous territory, Mulholland prepared a map showing $273,000 acres of urban and rural districts out of which it is possible to supply only 135,000 acres. The contiguous land includes the San Fernando Valley, the Cahuenga Valley, the Redondo Beach region and the agricultural region in the Pasadena and Alhambra districts and Pasadena, South Pasadena and Alhambra cities. These districts largely compose the 135,000 acres over which the surplus supply may be distributed. In addition, there is the Chatsworth district and the great ocean region between the Santa Monica Mountains and Redondo Beach, with the seashore cities, all regarded as likely to be assimilated by a Greater Los Angeles within the next decade through the water basis, as Mulholland indicates.

While the discussion at private conferences between the officials has not been fully disclosed, it appears that there is division on the question of permanent sales to any district, and to the acceptance of the bonus plan. Some of the officials, mostly Councilmen, oppose any transaction which will obligate the surplus irrevocably to any district. They also hold that it will not be feasible for any municipality to contract for Owens River water on other than a permanent basis, and therefore the bonus system must be abandoned, with all its immediate and abundant recompense to the taxpayers of the Los Angeles that assumed the great aqueduct debt.

A concrete case is Pasadena. Mayor Earley of that city visited Mayor Alexander yesterday to discuss the situation. The present contest in Pasadena is for municipal ownership as against private ownership. Mayor Alexander takes the position that Pasadena cannot contract with Los Angeles for any quantity of Owens River water except on a permanent basis, and he also doubts that the city should sell any surplus on any other than a limited basis. The Mayor says he does not believe the water may be sold permanently to anyone, because the growth of the city might require the entire supply of 20,000 miner's inches, which is the capacity of the big ditch. The Mayor does believe consolidation of the cities is necessary to insure permanent water rights, and that this fact will make the consolidation of city and county government an important discussion of the "forum."

CITY CHARTER AMENDMENT.

Other officials point out that the charter amendment of February, 1909, was prepared specially in cases as Pasadena and similar municipalities which might want surplus water. From the time the Owens River scheme was in contemplation of a surplus and its value as important part, of the great achievement, and it was incorporated into the act of Congress granting the city its sources of power in Owens Valley. That act provides for sale of any part of the water or water to any person, firm or corporation, other than a municipality, its language is incorporated in the charter amendment as follows:

"The said city shall not lease or otherwise dispose of the waters of the Owens River, or any part thereof, or lease to any corporation or person any right or privileges to use or control the said waters, or any part thereof, for any purpose whatever, private. No other water rights now or hereafter owned by said city shall be conveyed, leased or otherwise disposed of without the assent of two-thirds of the qualified electors of said city voting upon such proposition and at an election, duly called for the purpose, and at which such special, at which such proposition shall be lawfully submitted; provided, however, that this section shall not be construed to prevent the making of such sales and distribution by the said city in the manner hereinafter provided of the waters belonging to it to the inhabitants thereof, for the purpose of doing business therein, for domestic and irrigating uses, and for manufacturing and business purposes other than water power, or by the said city distributing or supplying the same in the manner hereinafter provided of surplus water belonging to the said city, to other municipalities for public, domestic and irrigation purposes, within such municipalities respectively, or to consumers outside of the limits of the said city for domestic and irrigation purposes; provided, further, that such water shall be distributed or supplied to any person, or corporation, other than a municipal, for resale, resupply or distribution to consumers; and, provided, further, that no water shall be supplied for use outside of the limits of the said city unless the furnishing of the same and the terms and conditions thereof shall first be authorized by a resolution adopted by the Board of Public Service Commissioners and approved by ordinance of said city."

This amendment governs the very process the Water Board of Public Works is in process when the [illegible] the plan.